

# Guitarra 1

## H-026 (W-48/3)

### SONATA

#### 1.- POCO ALEGRO

TRANSCRIPCIÓN: LUIS ALVAREZ

BACH (CARL PHILIP EMANUEL)

(1714-1788)

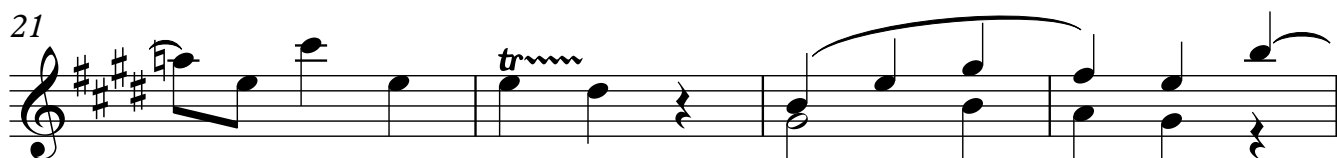
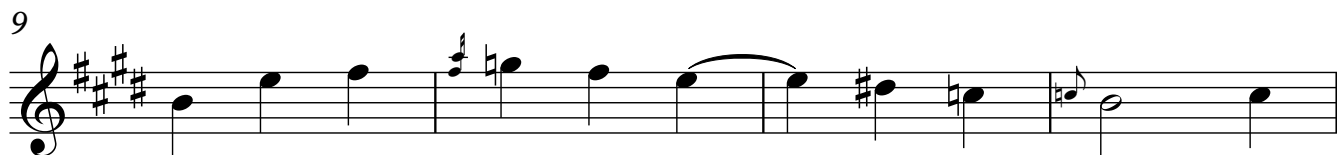

2

Guitarra 1

25

29

33

37

41

45

49

53

Guitarra 1

57

61

65

69

73

77

81

85

Guitarra 1

89

93

97

*trm*

101

*trm*

*d.*

105

*d.*

*d.*

*d.*

109

*tr*

113

117

121

*trm*
