

Guitarra 2

H-026 (W-48/3)

SONATA

2.- ADAGIO

TRANSCRIPCIÓN: LUIS ALVAREZ

BACH (CARL PHILIP EMANUEL)

(1714-1788)

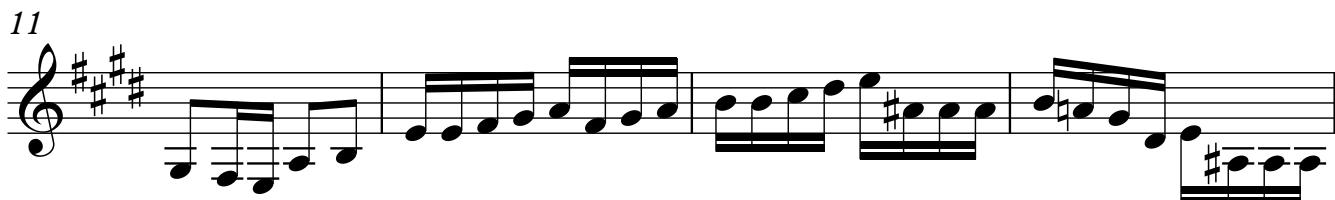
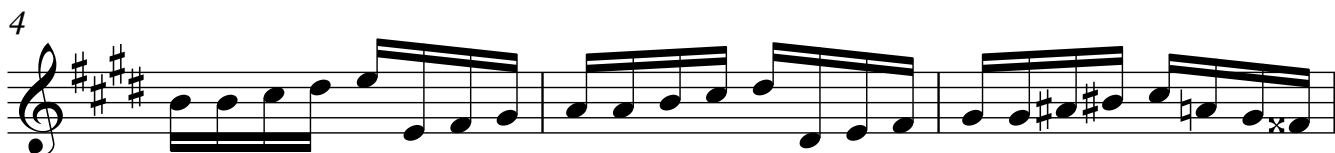

15

19

23

27

31

34

37

41
