

Guitarra 1

H-002 (W-62/1)

SONATA

3 - ALEGRO ASSAI

TRANSCRIPCIÓN: LUIS ALVAREZ

BACH (CARL PHILIP EMANUEL)
(1714-1788)

♩ = 120

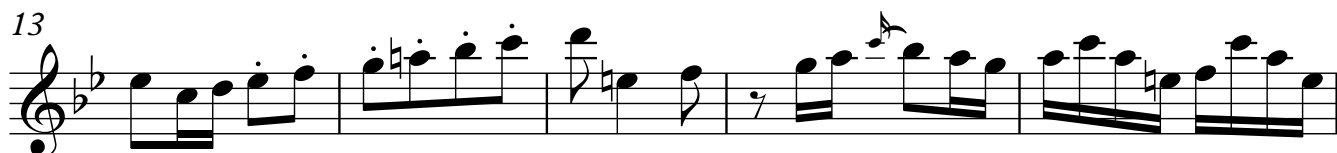

Guitarra 1

29

35

40

45

51

57

61

65

69

Guitarra 1

73 (tr)

79

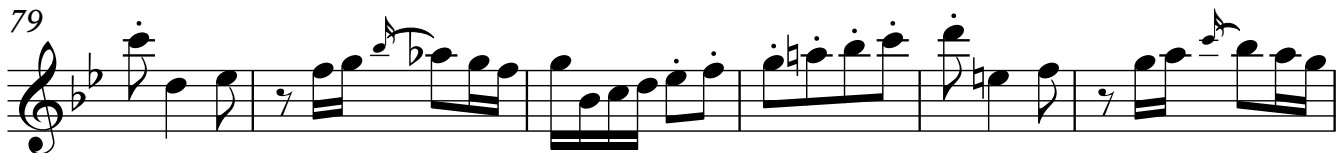

85

89

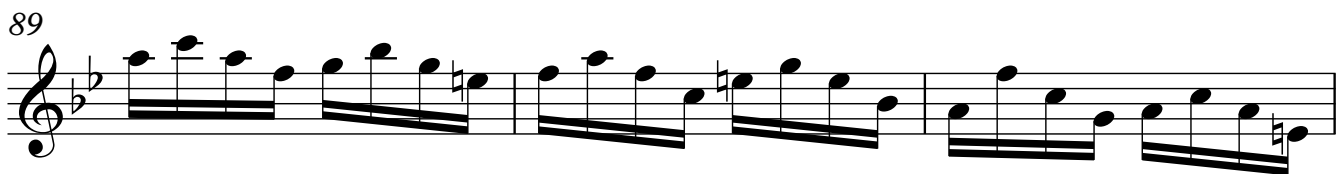

92

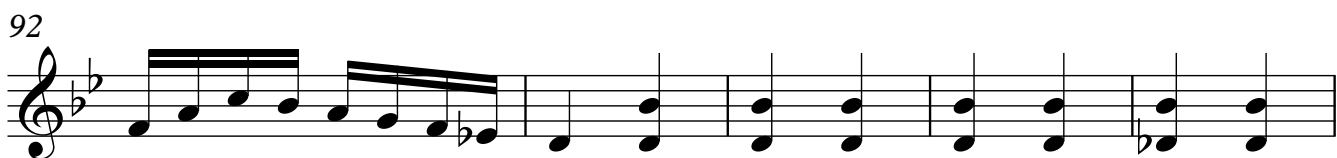

97

103

107

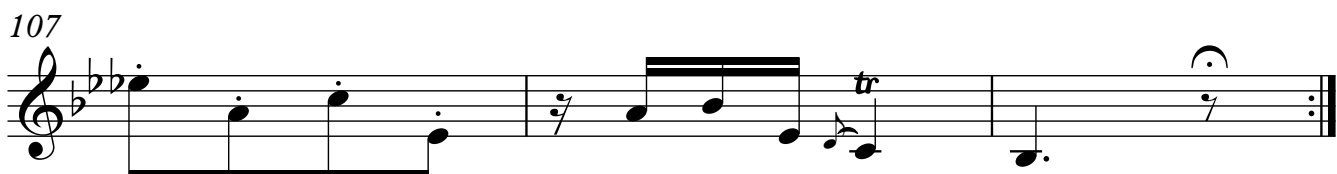
