

# Concerto

D. F. E. Auber

*Allegro ma non troppo*

EDWIN F. KALMUS & CO., INC.

Publishers of Music  
Miami, Florida

U.S.

# Violine Solo.

66

71

Solo

76

80

85

89

94

97

100

Cresc.

106

112

Violino principale

Violino principale musical score, page 3, measures 118-155. The score is written in treble clef with a key signature of one sharp (F#) and a common time signature (C). The music features a variety of rhythmic patterns, including eighth and sixteenth notes, and rests. Dynamic markings include *tr* (trill), *dolce* (softly), and *ff* (fortissimo). The piece concludes with the instruction *Tutti* and a *ff* dynamic marking. The page number 155 is visible at the bottom right.

# Violine Solo.

Violino principale

# Violine Solo.

*Tutti* *Andante* *Solo*  
*pizz.* *arco*

*mf*

*pp*

*pp*

*pp*

*pp*

*Solo*

*Tutti*

*Tutti*

*Solo*

*Tutti*

*pp*

6 11 18 24 29 36 41 46 51 56 61 66

Violino principale

Presto

V.S.

# Violine Solo.

Solo

43

48

54

59

63

67

71

75

79

83

87

91

Violino principale

# Violine Solo.

Key features of the score include:

- Staff 2: Continues the melodic line with slurs and various note values.
- Staff 4: Continues the melodic development with slurs and note values.
- Staff 5: Includes a trill marking "tr" above a note.
- Staff 7: Continues the melodic line with slurs and note values.
- Staff 8: Includes a trill marking "tr" above a note.
- Staff 10: Concludes the piece with a double bar line.

# Flauto

# Concerto

D. F. E. C. Huber

*Allegro ma non troppo*

Fagotti

Viol. princip.

Tutti

Viol. I<sup>e</sup> FLUTE

Andante

Presto

30

Viol. princip.

Viol. princip.

88

G. P.

Viol. princip.

# Flauto

# Concerto

D. F. E. Ober

*Allegro ma non troppo*

Fagotti

23

2

8

7

*p cresc.*

1.

2

86

Viol. princip.

*cresc.*

*tr*

Tutti

*ff*

92

Viol. princip.

8<sup>va</sup>

*tr*

Tutti

*ff*

Viol. I<sup>o</sup> FLUTE

Andante

40

19

Presto

Viol. princip.

30

107

Viol. princip.

88

G. P.

Viol. princip.

cresc

1. 7

ff

# Oboe I:

## Concerto

D. F. E. Ober

*Allegro ma non troppo* *Fagotti*

23 *p* *f* *f*

2 8 *p* *f* *p*

7 *p* *cresc.*

1. 3 *f* *f* *p* *I Viol.*

86 *p* *cresc.*

92 *I Viol.* *cresc.*

# OBOE I

*Andante.*

66

*Presto* 28 *I Viol.*

cresc. ff

107 *I. Viol.*

88 *I Viol.*

G.P. p

1. *cresc.*

pp cresc.

1.

7 *ff*

# Oboe I:

# Concerto

D. F. E. Oberer

*Allegro ma non troppo* *Fagotti*

23 *p* *f* *f*

2 8 *p* *f* *p*

7 *p cresc.*

1. 3 *f* *f* *p* *I Viol.*

86 *p* *cresc.*

92 *I. Viol.* *cresc.*

# OBOE I

*Andante.*

66

*Presto* 28 *I Viol.*

*cresc.* *ff*

107 *I. Viol.*

88 *I Viol.*

*G.P.* *p*

1. *ff* *cresc.* 1.

1. *p*

7 *ff*

# Oboe II:

# Concerto

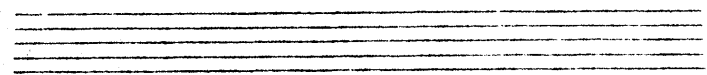

*Allegro ma non troppo*

*Fagotti*

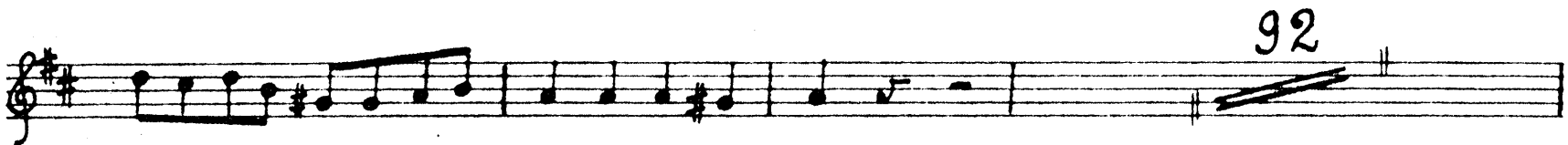
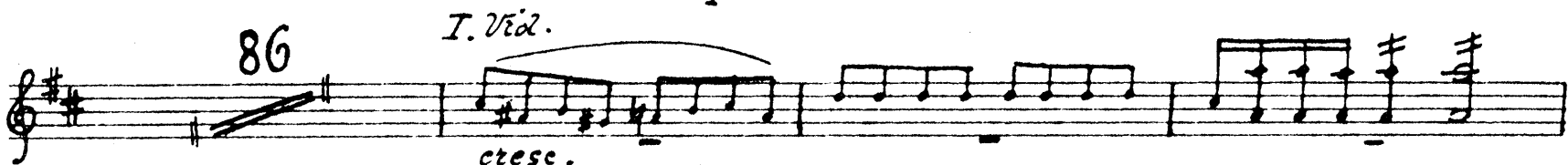
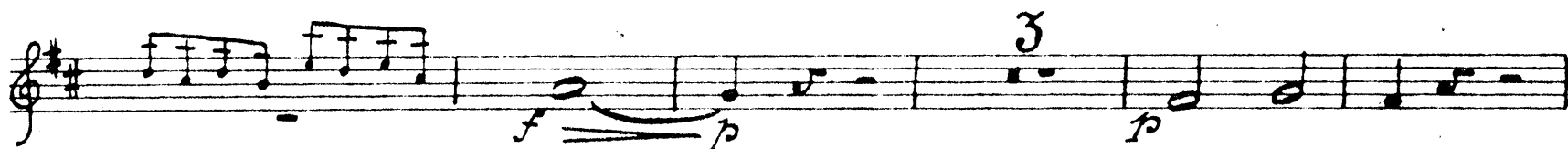
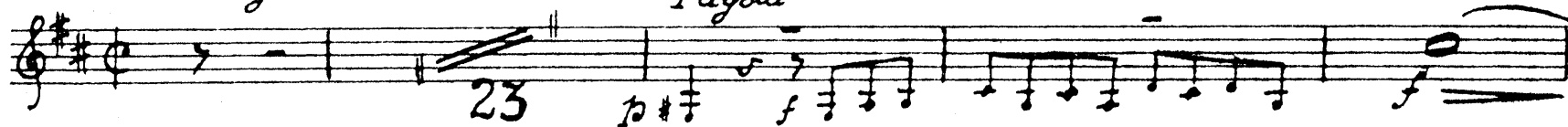

*Andante*

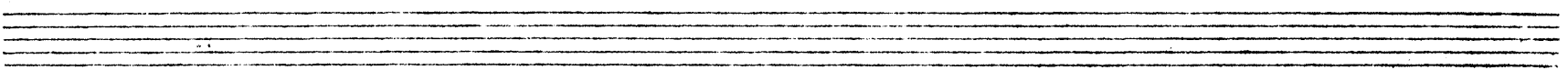
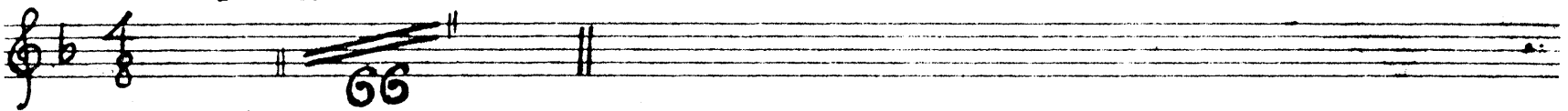

Presto

OBOE II

28 *I. Viol.*

*cresc.* *ff*

107

*I. Viol.*

*ff*

88

G. P.

2

*I. Viol.*

17

*ff*

# Oboe II:

# Concerto

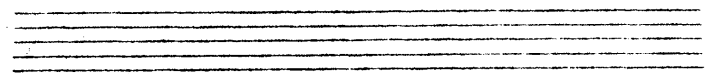

*Allegro ma non troppo*

*Fagotti*

*Andante*

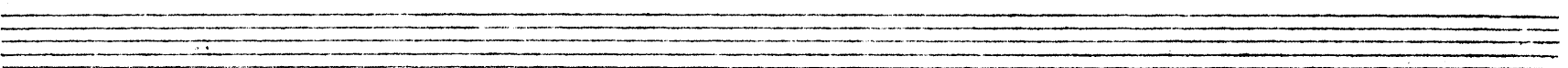

Presto

OBOE II

28 *I. Viol.*

*cresc.* *ff*

107

*I. Viol.*

*ff*

88

G. P.

2

*I. Viol.*

17

*pp*

*ff*

# Fagotto I<sup>o</sup>

## Concerto

D. F. E. Auber

*Allegro ma non troppo*

BASSOON I

I Viol.

40

40

80

I Viol.

80

Andante

Horns

23

2

7

18

Presto

I Viol.

28

107

# Fagotto I°

- 3 -

I. II Violino

89

Fag II

A single staff of musical notation for Bassoon II. It begins with a bass clef, a key signature of one sharp (F#), and a 3/4 time signature. The notation shows a series of notes with a dynamic marking of *p* (piano).

A single staff of musical notation for Bassoon I. It begins with a bass clef, a key signature of one sharp (F#), and a 3/4 time signature. The notation includes a first ending bracket labeled '1.' and a dynamic marking of *cresc* (crescendo).

A single staff of musical notation for Bassoon I, continuing the previous staff. It features a long, sweeping slur over a series of notes, with a dynamic marking of *ff* (fortissimo) appearing later in the staff.

A single staff of musical notation for Bassoon I, continuing the previous staff. It features a long, sweeping slur over a series of notes, with a dynamic marking of *ff* (fortissimo) appearing later in the staff.

A single staff of musical notation for Bassoon I, continuing the previous staff. It features a long, sweeping slur over a series of notes, with a dynamic marking of *ff* (fortissimo) appearing later in the staff.

# Fagotto II<sup>o</sup>

# Concerto

D. F. E. Oberer

*Allegro ma non troppo*

7 *p*

1 *p* 8

*p* *f* *f* *p*

*f* *f* *p* 11

Fag. I

*p*

9 *mf cresc.* *f*

3 *f* *p* *p*

83 *I Viol* *Coro* *p* *cresc.* *f* *ff*

*p* *p* *p* *p*

91

I Viol.

BASSOON II

Andante

I Bassoon

18

Presto

I Viol.

107 I. II. Violins

86 Cello, Bass

# Fagotto II<sup>o</sup>

# Concerto

D. F. E. Aubert

*Allegro ma non troppo*

Fag. I.

I Viol.

BASSOON II

Andante

I Bassoon

18

Presto

I Viol.

107 I. II. Violins

86

Cello, Bass

16

7

# Corno I<sup>o</sup> in D.

## Concerto

D. F. E. Huber

*Allegro ma non troppo* Fagotti

*Andante* I. Viol.

23 f f p

2 8 4 f p

13 p f p

31 53 p cresc.

1 2 3 4 5 ff

91 p cresc.

ff

21 pp pp

8 1 2 pp

3 4 5 6 7 20

Presto

2 Viol.

HORN I

2.8

cresc. ff

107

I. II. Viol.

cresc.

ff

88

II Viol.

G.P. p

p cresc.

1

pp

1

3

ff

# Corno I<sup>o</sup> in D.

## Concerto

D. F. E. Huber

*Allegro ma non troppo* *Fagotti*

23 *f* *f* *p*

2 *f* *p* 8 *p* 4

13 *p* *f* *p* 2

31 53 *p* *cresc.* 1 Viol.

1 2 3 4 5 *ff*

91 *p* *cresc.* Viol.

*ff*

*Andante* *I. Viol*

21 *pp* *pp*

8 *pp* 1 2

3 4 5 6 7 20

Presto

2 Viol.

HORN I

28 *cresc.* *ff*

107 *I. II. Viol.* *cresc.*

*ff*

88 *I. II. Viol.* *G.P.* *p*

*p* *cresc.*

1 *pp*

1

3

*ff*

# Corno II<sup>o</sup> in D

## Concerto

*Allegro ma non troppo*

*Fagotti*

23

2

14

*Corno I.*

13

2

31

*Viol.*

53

1

2

3

4

5

91

*Viol.*

*Andante*

*I. Viol.*

21

8

1

2

3

4

5

6

7

20

Presto

2 viol.

HORN II Horn.

28 *cresc.* *ff*

107 *I. II. Viol.* *cresc.*

*ff*

88 *II. Viol.* *G.P.* *p*

*p* *cresc.*

1 *pp*

1

> > > 3

*ff*

# Corno II<sup>o</sup> in D

# Concerto

*Allegro ma non troppo*

Fagotti

23

2

14

Corno I.

13

2

31

53

Viol.

1

2

3

4

5

91

Viol.

p

cresc.

ff

*Andante*

I. Viol.

21

pp

pp

8

1

2

3

4

5

6

7

20

Presto

2 viol.

HORN II Horn.

28 *cresc.* *ff*

107 *I. II. Viol.* *cresc.*

*ff*

88 *II. Viol.* *G.P.* *p*

*p* *cresc.*

1 *pp*

1

> > > 3

*ff*

# Violino I<sup>o</sup>

## Concerto

D. F. E. Cui

*Allegro ma non troppo*

*p*

*p*

*p*

*p*

*p*

*f*

*f*

*f*

*cresc.*

Violino I

*Andante*

*pizz.* *mf* 1. *arco* *p* *sf* *p* *pp* *pp* *p* *pp* *pp*

# VIOLIN I

*Presto*  
*leggiero*

Violino I

1 2 3 4

*cresc* *p*

*pizz.*

*arco*

*f*

*p*

*U.S.*

# VIOLIN I

Violino I

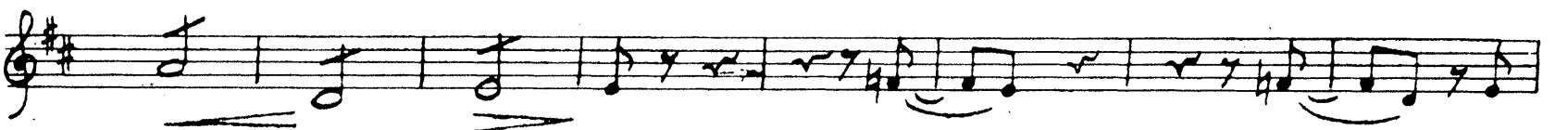
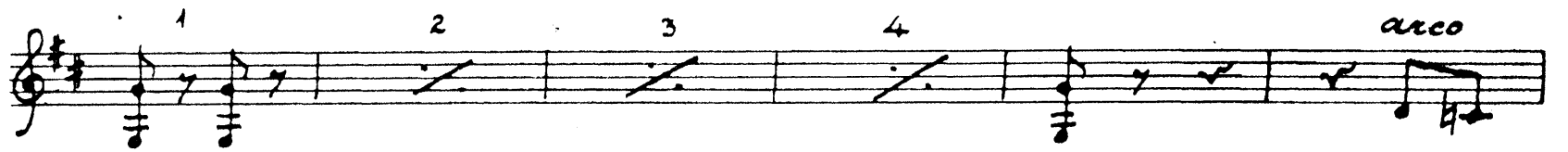

# VIOLIN I

Five empty musical staves, each consisting of five horizontal lines, arranged vertically. These staves are not filled with any musical notation.

Violino II

Concerto

D. F. E. Auber

*Allegro ma non troppo*

1.

2.

3.

VIOLIN II

Key features of the score include:

- Staff 3:** Continues the melodic line with various articulations.
- Staff 4:** Includes several accents (>) over notes.

Violino II

tr

sf

f

sf

sf

cresc.

f

4

fp

fp

fp

fp

f

fp

cresc.

ff

p

sf

sf

v.s.

# VIOLIN II

Eleventh staff of music, featuring a melodic line with dynamic markings of *sf* and *f*.

Twelfth staff of music, featuring a melodic line with dynamic markings of *p* and *sf*.

Violino II

# VIOLIN II

Two empty musical staves, likely for the Violin I part.

*Presto*  
*leggiere*

Violino II

- Staff 1: *ff* (fortissimo)
- Staff 2: *p* (piano)
- Staff 3: *cresc.* (crescendo)
- Staff 4: *1.* (first ending)
- Staff 5: *pizz.* (pizzicato)
- Staff 6: *arco* (arco)
- Staff 7: *1.* (first ending)
- Staff 8: *p* (piano)

# VIOLIN II

Violino II

1.

cresc.

2.

pizz.

arco.

pizz.

arco

1 2 3 4 5

cresc.

f

1.

p

cresc.

p

cresc.

fp fp fp

cresc. ff

Viola

Concerto

D. F. E. Aubert

*Allegro ma non troppo*

*p*

*p*

*p*

*f*

*f*

*cresc.*

*f*

*p*

2.  
VIOLA

Viola

Eleventh staff of music, featuring a melodic line with dynamic markings *fp*, *fp*, *fp*, and *f*.

Twelfth staff of music, featuring a melodic line with dynamic markings *p* and *p*.

# VIOLA

1 2 3

4 5 6 7

1 2 3 4

*mf*

*p* *mf* *p* *mf*

*mf* *cresc.* *f* *mf*

1 2 3 4

*fp*

1 2 3

*fp* *fp* *f*

*p* *cresc.*

*f* *ff*

*b*

Viola

Andante  
pizz.

arco

mf

p

mf

p

pp

pp

p

pp

p

# VIOLA

*Presto*  
*leggiero*

*p*

*f* *p*

*cresc.*

*ff*

*p*

Viola

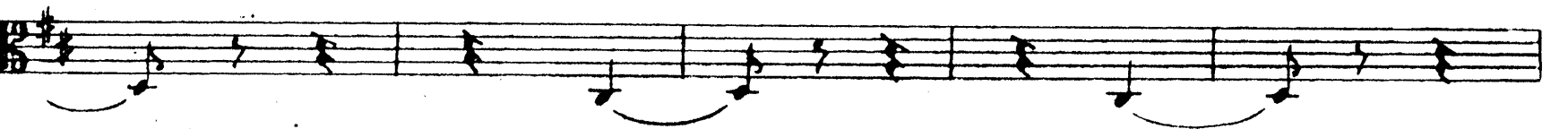
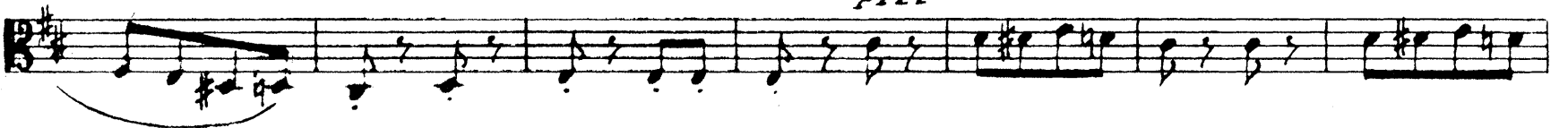
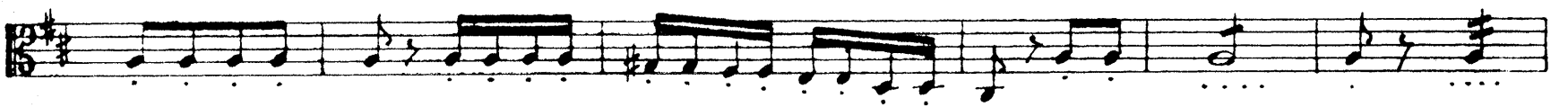

8  
VIOLA

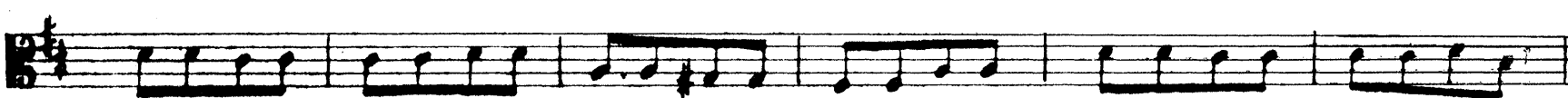
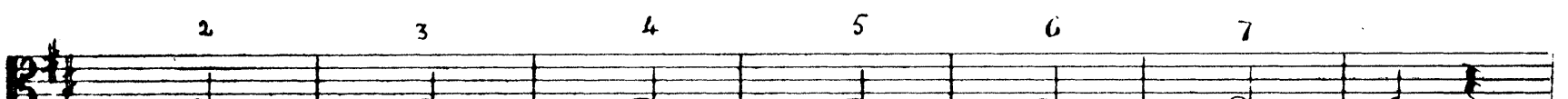
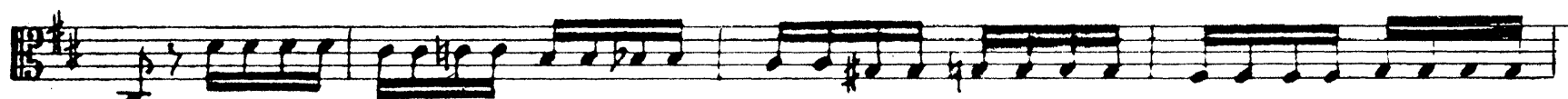
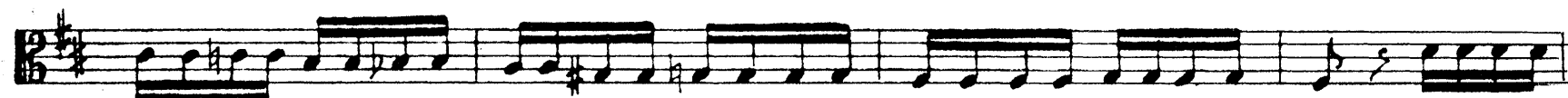
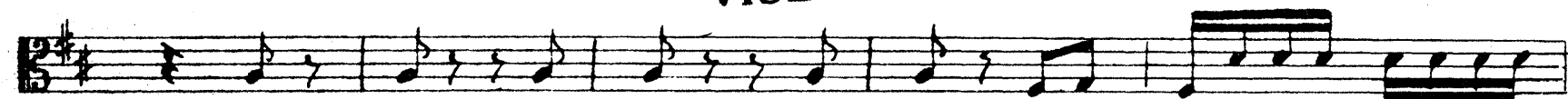

Viola

Eleventh staff of music, featuring a series of eighth notes and quarter notes. A *fp* (fortissimo piano) marking is placed below the final three measures.

Twelfth staff of music, featuring a series of eighth notes and quarter notes. A *cresc.* marking is placed below the staff, and a *f* (forte) marking is placed below the final measure.

*Violoncello  
e Basso*

*Concerto*

*D. F. E. Ober*

*Allegro ma non troppo*

CELLO <sup>2</sup> BASS

Cello

Tutti

*p*

*arco*

Eleventh musical staff in bass clef, featuring a rhythmic pattern with dynamic markings *sf* and *sf*.

Twelfth musical staff in bass clef, with a melodic line and a *p* dynamic marking.

Cello e Basso

CELLO <sup>4</sup> BASS

Andante  
*pizz.*

*mf*

*arco*

*p*

*rf*

*p*

1 2 3 4 *pizz.*

*pp*

*arco*

*p*

1 2 3 4

*pp*

Cello

*p*

*pp*

CELLO

BASS

Presto

Cello e Basso

Eleventh musical staff in bass clef with a key signature of one sharp. It contains a sequence of eighth notes. Measures 10 through 12 are numbered above. A dynamic marking *f* is placed below the staff.

Twelfth musical staff in bass clef with a key signature of one sharp. It contains a sequence of eighth notes. Measures 1 through 4 are numbered above. A dynamic marking *p* is placed below the staff.

CELLO ' BASS 8.

5 6 7 1 2

3 4 5 6 7

*cresc.* *ff*

*p*

*p* *cresc.* *p*

1

2 3 4 5 6

*pizz.*

*arco*

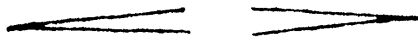

Cello e Basso

*pizz.* 1 2

3 4 5 6 7 8 *arco*

1 2 3 4 5 6

7 *cresc.*

8 9 10 11 12 *Cresc.*

13 14 15 16 *fp fp*

*fp cresc. ff*

*Violoncello  
e Basso*

*Concerto*

*D. F. E. Ober*

*Allegro ma non troppo*

CELLO <sup>2</sup> BASS

Cello

Tutti

*p*

*arco*

Cello e Basso

- Staff 1: *sf*, *sf*, *cresc.*, *f*, *p*
- Staff 2: *cresc.*, *fp*, *fp*
- Staff 3: *fp*, *fp*, *f*, *fp*
- Staff 4: *cresc.*, *f*, *ff*
- Staff 5: *p*, *p*
- Staff 6: *p*
- Staff 7: *p*
- Staff 8: *p*, *1*, *2*, *3*, *4*
- Staff 9: *fp*, *cresc.*
- Staff 10: *fp*, *cresc.*, *fp*
- Staff 11: *fp*, *fp*

CELLO <sup>4</sup> BASS

Andante  
*pizz.*

*mf*

*arco*

*p*

*rf*

*p*

1 2 3 4 *pizz.*

*pp*

*arco*

*p*

1 2 3 4

*pp*

*Cello*

*p*

*pp*

CELLO

BASS

Presto

Cello e Basso

1

1 2 3 4 5

6 pizz. 1 2

3 4 5 6 7 8 arco

f

1 2

3 4 5 6 7 8 9

10 11 12 1 2 3

4 5 6 7 8 9

10 11 12 f

1 2 3 4 p

CELLO ' BASS 8.

5 6 7 1 2

3 4 5 6 7

*cresc.* *ff*

*p*

*p* *cresc.* *p*

1

2 3 4 5 6

*pizz.*

*arco*

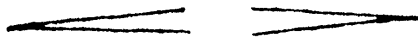

Cello e Basso

*pizz.* 1 2

3 4 5 6 7 8 *arco*

1 2 3 4 5 6

7 *cresc.*

8 9 10 11 12 *Cresc.*

13 14 15 16 *fp fp*

*fp cresc. ff*