Partie de FLUTE

TANGO

(Espana - Op 165)

Trancription : Pierre Montreuille
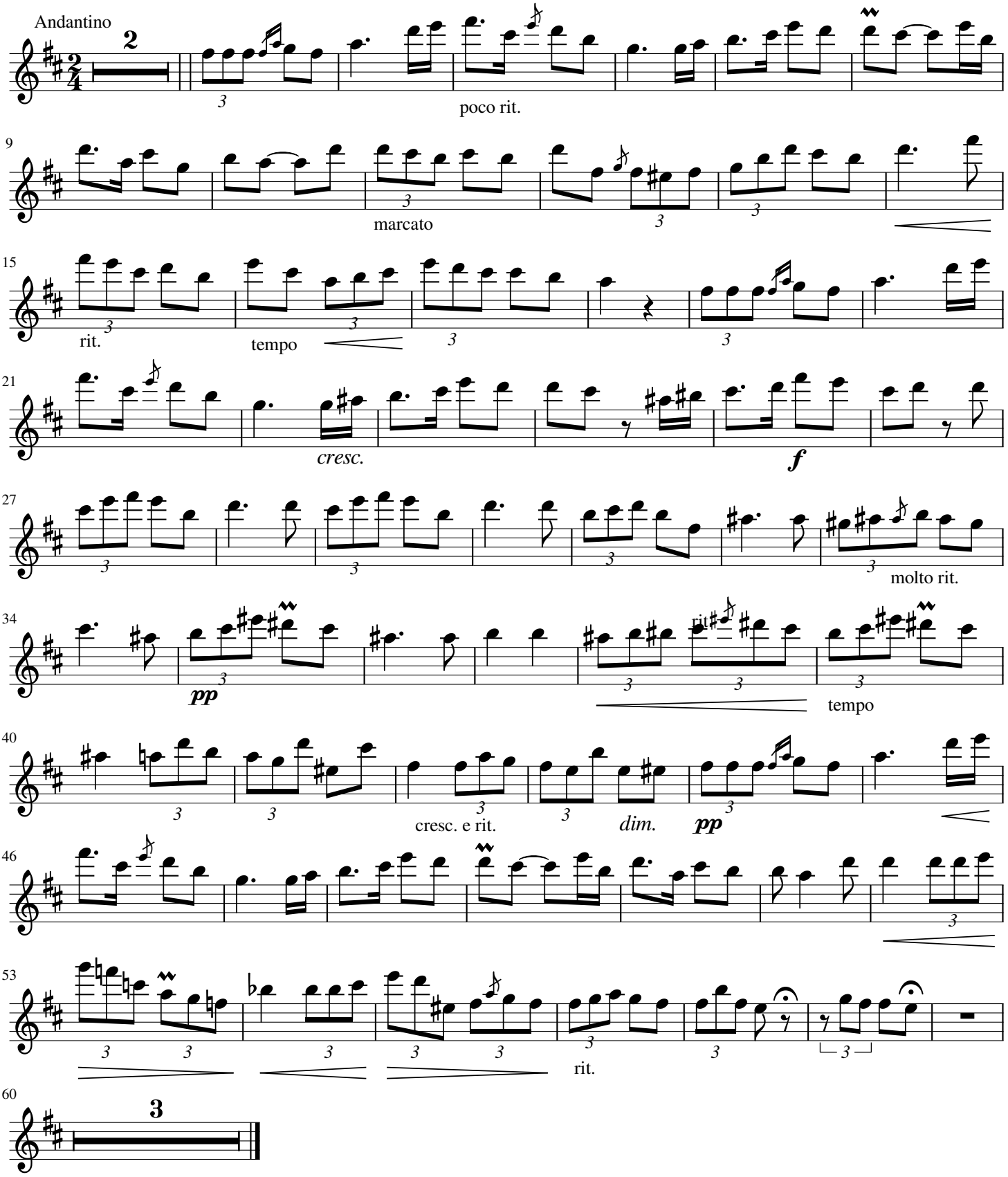
ALBENIZ