Variazioni sulla Canzonetta di Mozart

Flauto

Emanuele d'Aleo - 2018

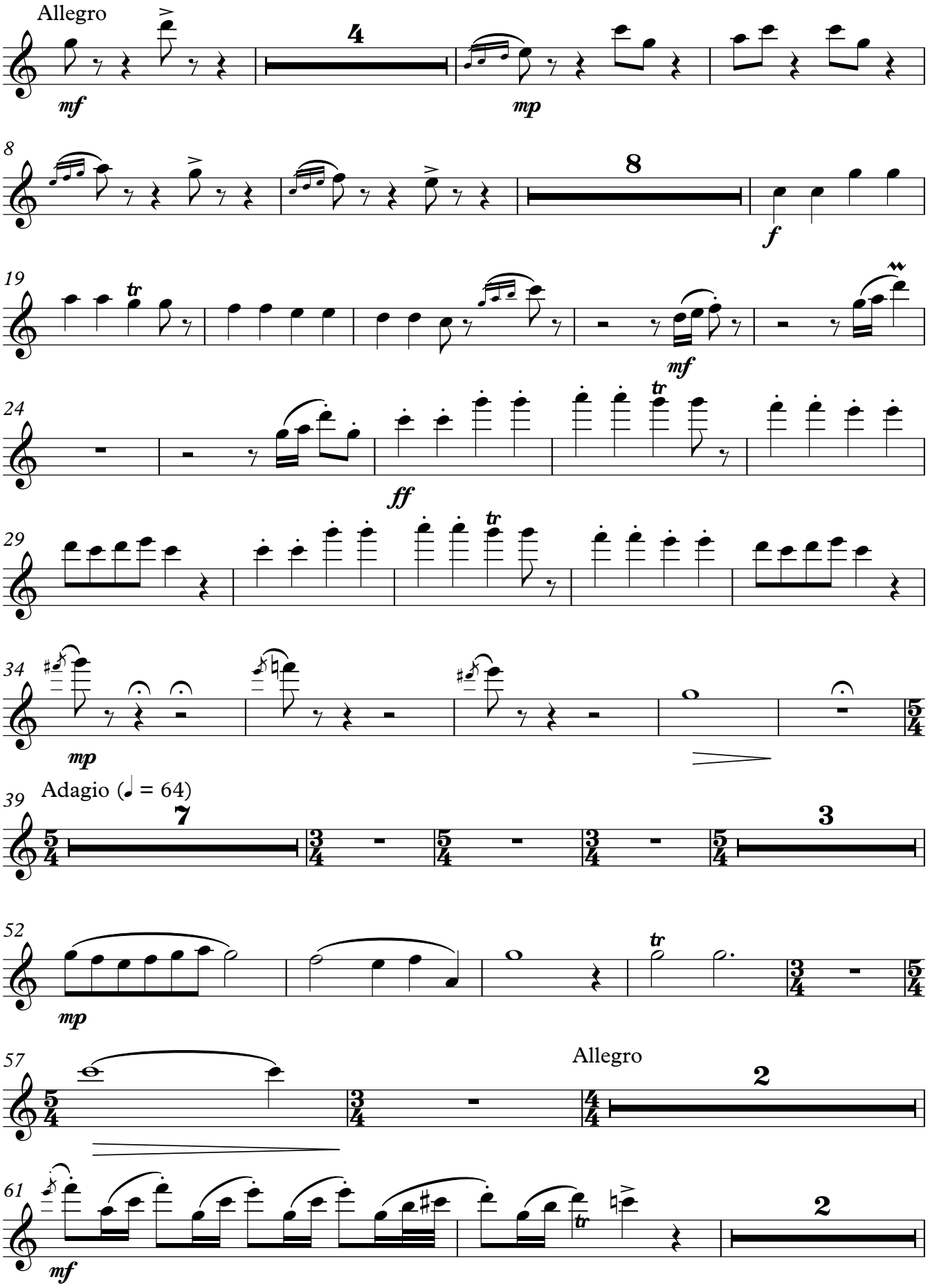

Flauto

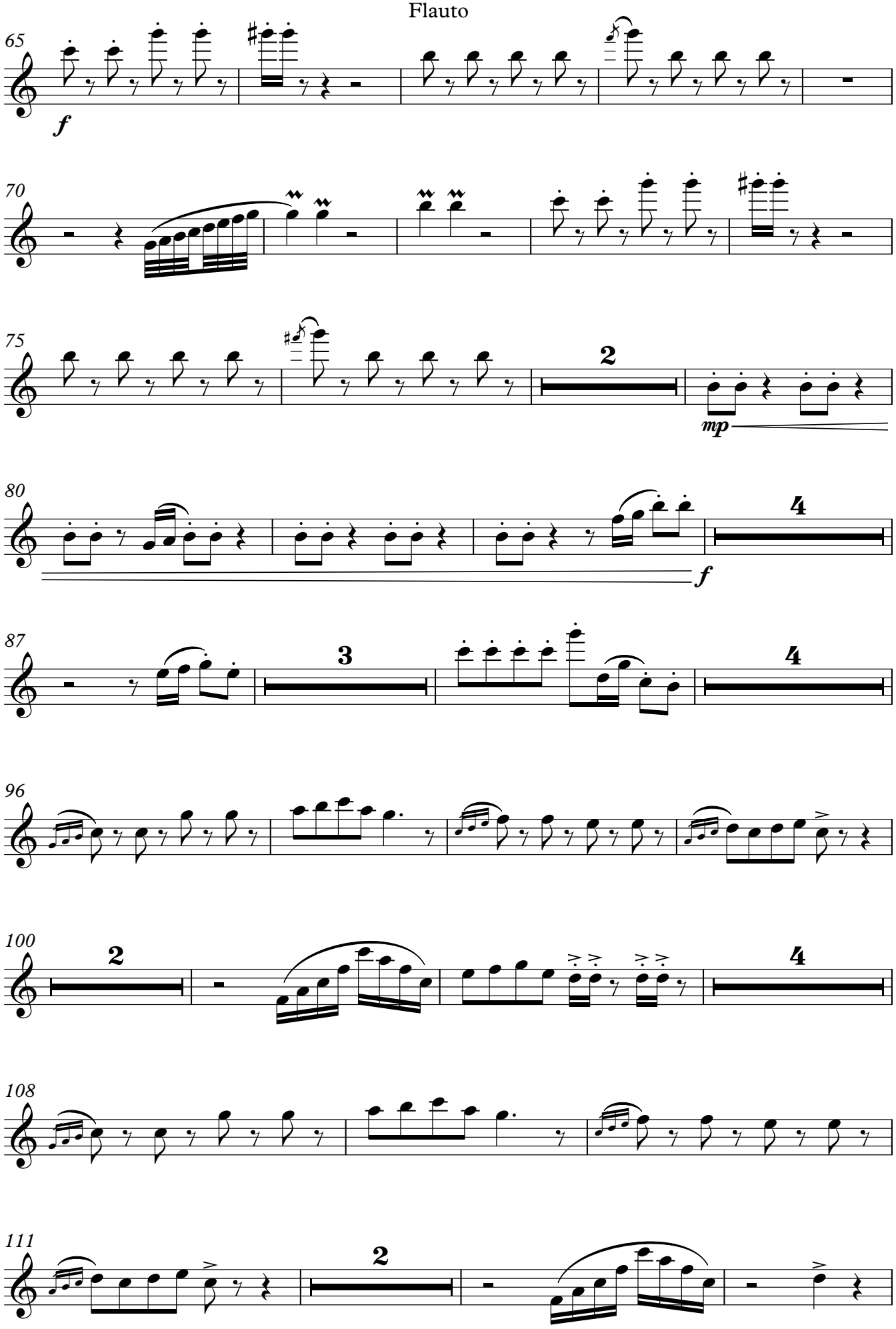

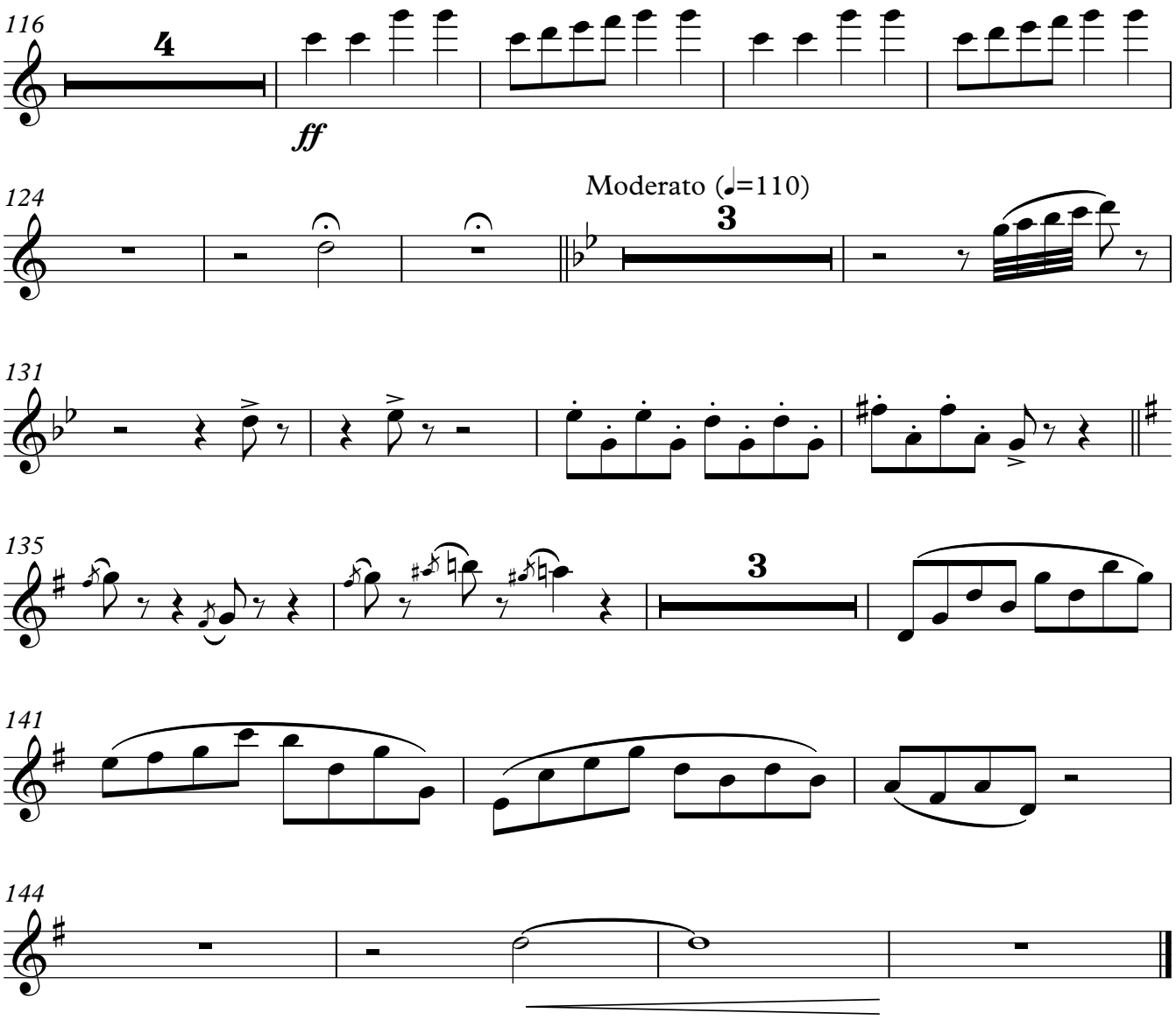
116
4
ff
124
Moderato (♩=110)
3
131
135
3
141
144