

TIL FRU ELLEN PREBENSEN

SEKS
LYRISKE STYKKER
SIX PIÈCES LYRIQUES

I

- 1 ELEGIE
- 2 VALSE CAPRICIEUSE
- 3 MELODIE SENTIMENTALE

II

- 4 SCHERZINO QUASI MENUETTO
- 5 MARCHE FUNÈBRE
- 6 DANSE ANCIENNE

I, II à Kr. 1.60

FOR PIANO AF
POUR PIANO PAR

PER WINGE

PROPRIÉTÉ DE L'ÉDITEUR POUR TOUS PAYS
NORSK MUSIKFORLAG
KRISTIANIA

KJØBENHAVN, LEIPZIG :: WILHELM HANSEN
LONDON :: AUGENER LTD.

1. Elegie.

PER WINGE.

Andante mesto.

p sempre molto legato

cresc.

mp

mf

p

mf

p

cresc.

poco a poco

f

p

mag.

pochissimo più moto

p con tenerezza

f

p

dim.

poco rit.

cresc.

a tempo

p

Tempo I.

2. Valse capricieuse.

Tempo di Valse.

PER WINGE.

ten.
p

cresc.
f

dim.
p

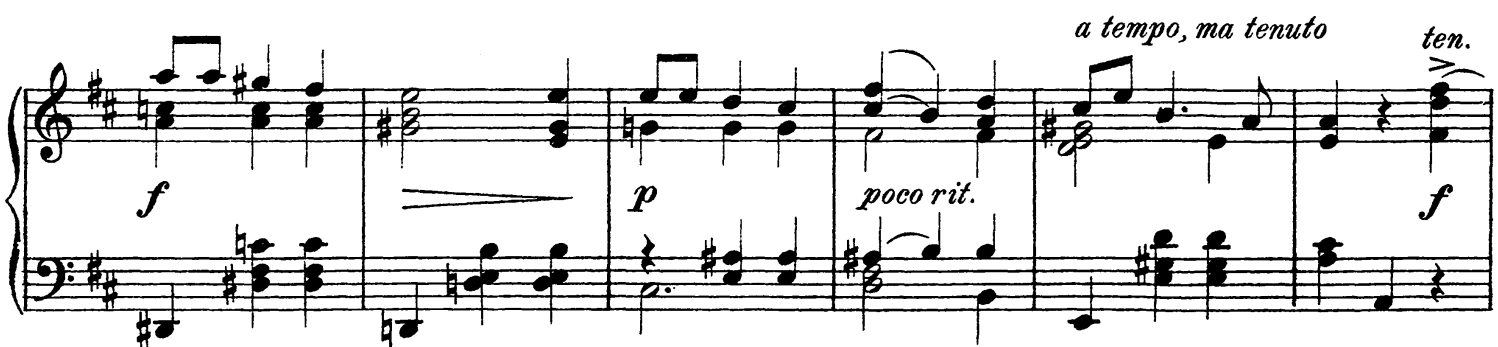

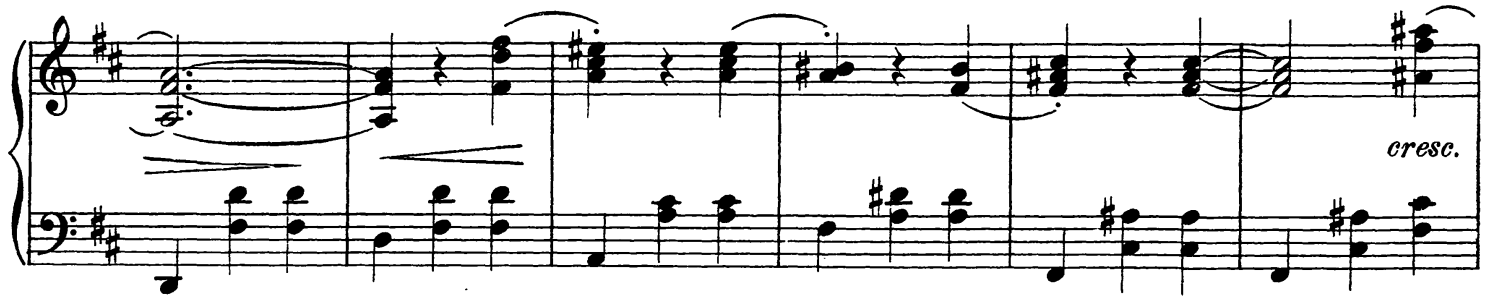
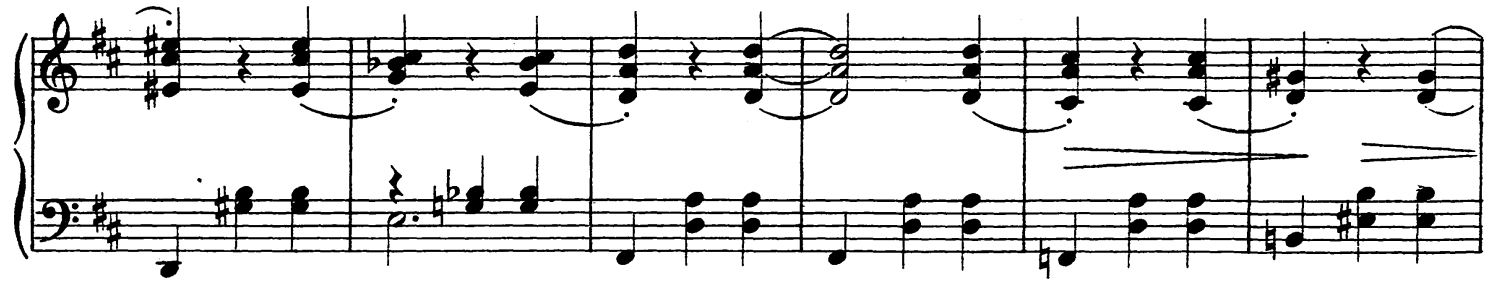

3. Melodie sentimentale.

PER WINGE.

Moderato.

mf *sempre legato* *p*

cresc.

f *p*

cresc.

mf *f*

poco string.

f poco rit.

Tempo I

f *p*

f *m.s.* *rapidamente* *m.g.*

tranne

f *p* *ten.* *f* *p* *pp*

4. Scherzino qvasi Menuetto.

Allegro grazioso.

PER WINGE.

p *leggiero* *cresc.*

f *dim.*

p *cresc.*

f poco ritenuto *p* *mf*

p *pp*

f *p* *mag.*

piu vivo

f *dim.*

p *cresc.*

f *p*

mf

p *pp* *cresc.*

p *p*

5. Marche funèbre.

PER WINGE.

Andante lugubre.

p sempre legato

cresc.

dim.

pp

p

poco a poco cresc.

senza

f

p

p dolcissimo sempre legato

pp

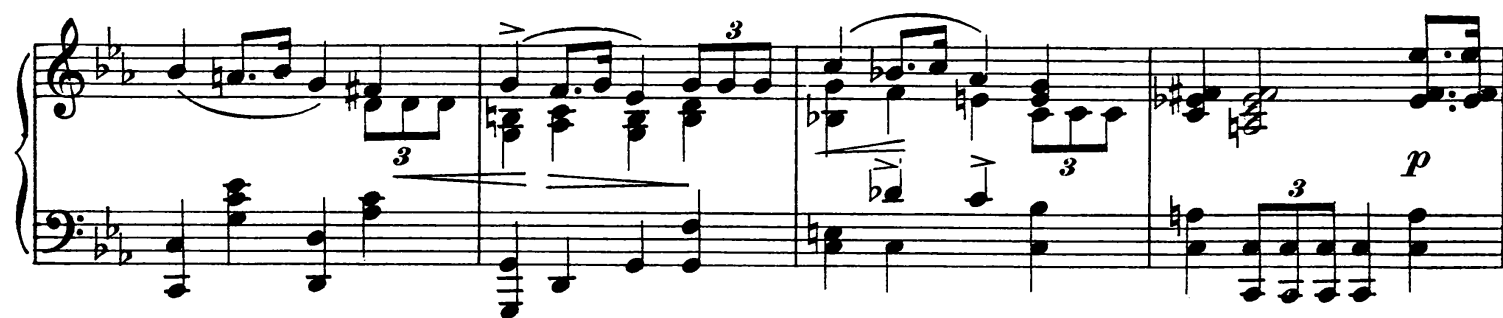

6. Danse ancienne.

„Engelskdans.“

Commodo.

PER WINGE.

System 2: Continues the melody with mezzo-soprano (*m.s.*) and legato markings. The left hand has a *cresc.* (crescendo) marking. The system ends with a repeat sign.

System 4: Continues the melody with mezzo-soprano (*m.s.*) and *ten.* (tension) markings. The left hand has a *cresc.* marking. The system ends with a repeat sign.

System 5: The final system, featuring mezzo-soprano (*m.s.*) and piano (*p*) dynamics. The right hand has a *ten.* marking. The system ends with a repeat sign.

