

C. E. F. WEYSE.

Doûze

Angloises et une Valse

à pleine orchestre

(1798.)

Nº 4.

Clarinet I & B. $\text{F} \text{ } \text{B.}$ 3/8

Clarinet II & B. $\text{F} \text{ } \text{B.}$ 3/8

Horn I & C. $\text{F} \text{ } \text{C.}$ 3/8

Horn II & C. $\text{F} \text{ } \text{C.}$ 3/8

Violino I 3/8

Violino II 3/8

Violoncello 3/8

Empty grand staff system with two staves.

Empty grand staff system with two staves.

Section separator with a double bar line and a handwritten *A. 2.* below it.

Flute I and II staves. Both flutes play a melodic line with eighth notes and slurs. The key signature is one flat and the time signature is 3/8.

Cornet I and II staves. Both cornets play a melodic line with eighth notes and slurs. The key signature is one flat and the time signature is 3/8.

Violin I, Violin II, and Bass staves. Violin I and II play a melodic line with eighth notes and slurs. The Bass plays a supporting line with eighth notes. The key signature is one flat and the time signature is 3/8.

No. 3.

Fl.

Con.

Tiel

Bar.

Solo dolce

Two empty musical staves, likely representing a section where the instruments are silent or a placeholder for another instrument.

p.

No. 4.

Clar. in B
Clar. in B

Cor. in C
Cor. in C

I Viol.
II Viol.
Basso

No. 5.

Fl
I. 3/8 7
II. 3/8 7

Cor.
in B 3/8 7
in B 3/8 7

Tior
I. 3/8
II. 3/8 7
Basso 3/8 7

Empty musical staves.

No. 6.

Two systems of piano music. The first system consists of two staves, both in treble clef with a key signature of two sharps (F# and C#). The word "dolce" is written above the first staff and below the second staff. The second system also consists of two staves in the same clef and key signature.

Two systems of piano music. The first system consists of three staves: two in treble clef and one in bass clef, all with a key signature of two sharps. The word "dolce" is written above the first treble staff, and a dynamic marking "f" is present below the second treble staff and below the bass staff. The second system consists of two staves in treble clef with the same key signature.

No. 7.

Two systems of woodwind music. The first system includes three staves: Clarinet in C (Clarin. in C), Cor Anglais (Cor. in D), and Bassoon (Bass. in D). All are in treble clef with a key signature of two sharps and a 3/8 time signature. The second system consists of two staves in the same clef, key signature, and time signature.

Two systems of string music. The first system includes three staves: Violin I (Viol. I), Violin II (Viol. II), and Bass (Basso). All are in treble clef with a key signature of two sharps and a 3/8 time signature. The second system consists of two staves in the same clef, key signature, and time signature.

N.º 8.

Clar. in B
Clar. in B

Corn. in Es.
Corn. in Es.

I Viol. I

Basso

No. 9.

No. 10.

No. 11.

Fl. I
Fl. II

Cor. I
Cor. II

No. 12.

Clarinet (Clarin.)
Horn (Cor.)
Trumpet I (Tior I)
Trumpet II (Tior II)
Bassoon (Basso)

No. 13.

First system of the tuba and bass parts, labeled 'Tub.' and 'Bas.'. The music is in 7/8 time and features a rhythmic accompaniment with slurs.

System 2: Vocal line and piano accompaniment. The vocal line consists of a series of notes, some with slurs, and rests. The piano accompaniment continues with chords and moving lines.

System 5: Vocal line and piano accompaniment. The vocal line starts with the word "dolce" written above it. The piano accompaniment continues with chords and moving lines.

*Afskrevet i Juni 1945
N. Westergaard*

C.E.F. Weyse: Douze Angloises et une Valse

Violino I (No 5.)

No 1. 3/8

No 2. 3/8

No 3. 3/8

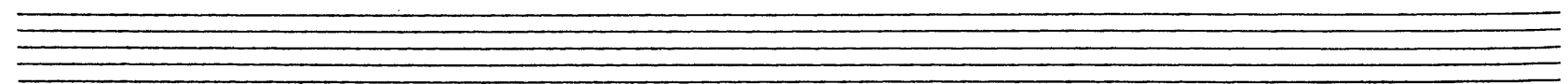
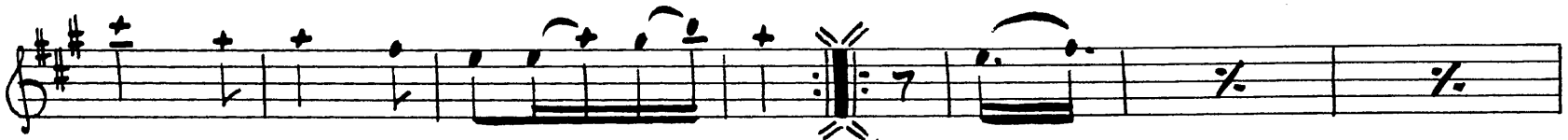
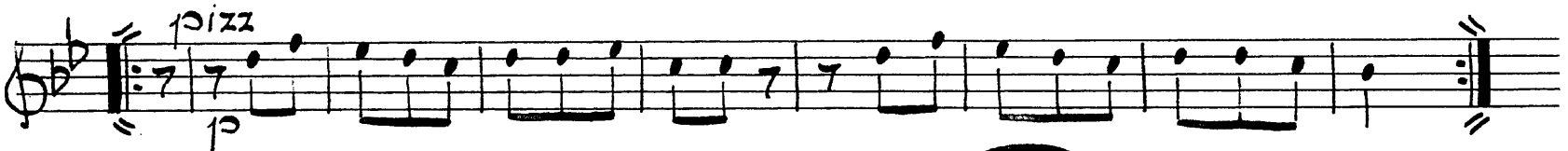
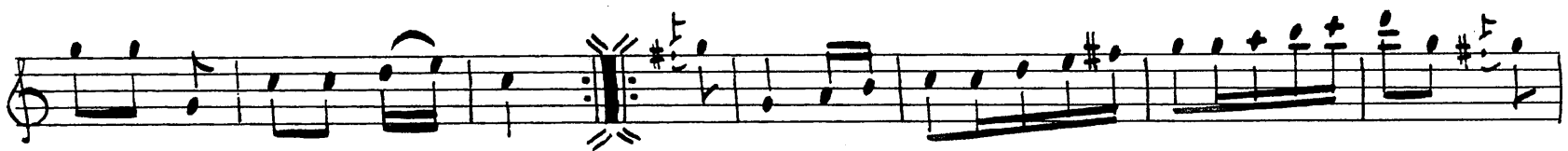

No 7. 3/8

No 8. 3/8

No 9. 3/8

Y.S.

No 10. G^{\flat} $\frac{3}{8}$

No 11. G^{\flat} $\frac{2}{4}$

No 12. G^{\flat} $\frac{3}{8}$

No 13. 6/8

An empty musical staff consisting of five horizontal lines.

An empty musical staff consisting of five horizontal lines.

An empty musical staff consisting of five horizontal lines.

C.E.F. Weyse: Douze Anglaise et une Valse

Violino II (No 4.)

No 1. 3/8

No 2. 3/8

No 3/8

No 4. Musical notation for No 4, first staff. Treble clef, 3/8 time signature. The melody consists of eighth and sixteenth notes.

No 5. Musical notation for No 5, first staff. Treble clef, 3/8 time signature. The melody consists of eighth and sixteenth notes.

No 6. Musical notation for No 6, first staff. Treble clef, 3/8 time signature. The melody consists of eighth and sixteenth notes.

No 7. Musical notation for No 7, first staff. Treble clef, 3/8 time signature. The melody consists of eighth and sixteenth notes.

No 8.

No 9.

No 10.

No 11. $\text{G} \flat$ 2/4

No 12. $\text{G} \flat$ 3/8

No 13. $\text{G} \flat$ 6/8

No 4. 3/8

No 5. 3/8

No 6. 3/8

No 7.

No 8. $\text{B}\flat$ $\frac{3}{8}$ ♯ ♯ ♯ ♯ ♯ ♯ ♯ ♯

No 9. $\text{B}\sharp$ $\frac{3}{8}$ p

No 10. $\text{B}\flat$ 7 7 7 7 7 7 7 7 7

No 11. $\text{B}\flat$ $\frac{2}{4}$ 7 7 7 7 7 7 7 7

No 12. Bb $\frac{3}{8}$

No 13. Bb $\frac{6}{8}$

Four empty musical staves at the bottom of the page, consisting of five-line systems.

C.E.F. Weyse: Douze Anglaise et une Valse

Basso (No 5.)

No 1.

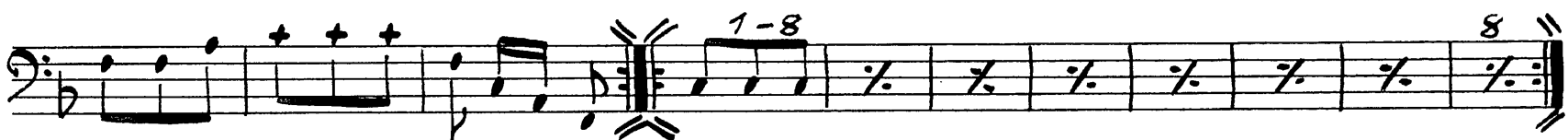
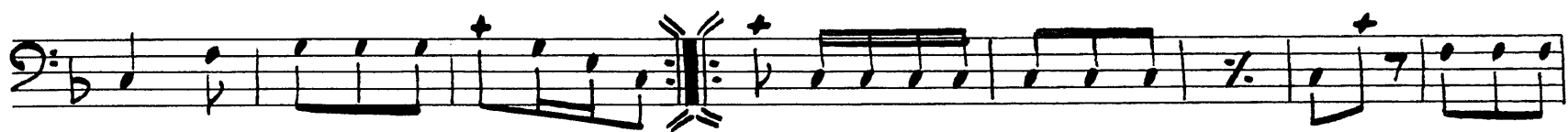

No 2.

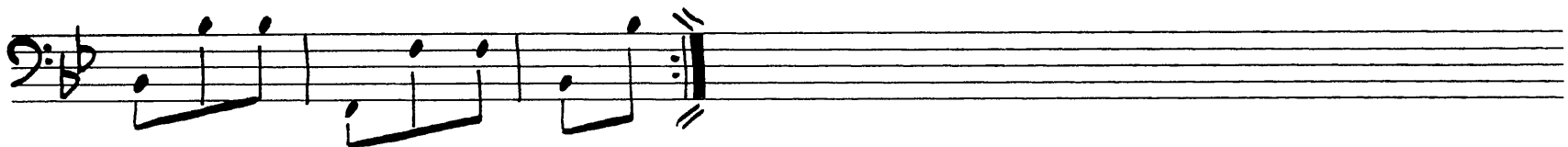

No 3.

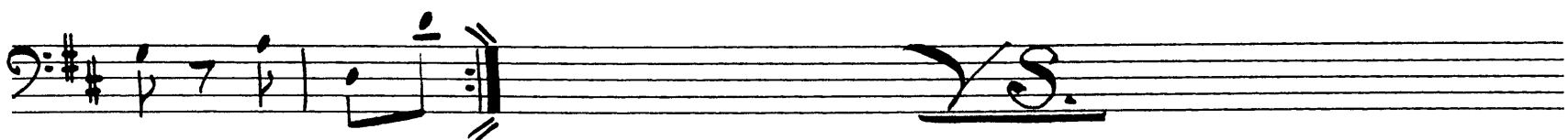
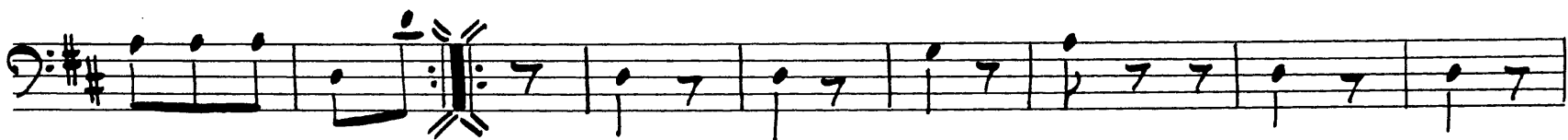
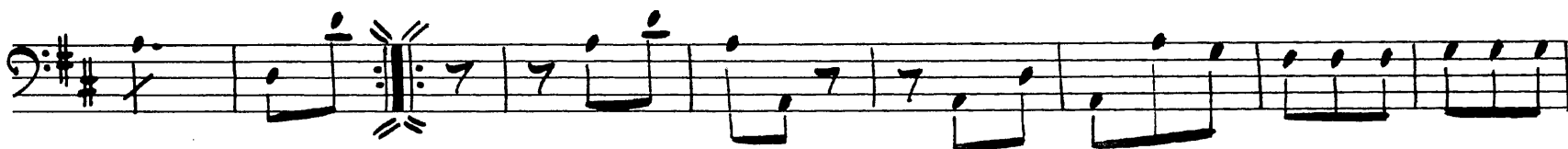

No 4. $\text{B} \flat \frac{3}{8}$

No 5. $\text{B} \flat \frac{3}{8}$

No 6. $\text{B} \sharp \frac{3}{8}$

No 7 $\text{B} \sharp \frac{3}{8}$

No 12

No 13.

Four empty musical staves.

C.E.F. Weyse: Douze Anglaise et une Valse

Flauto I.

No 1. Tacet.

No 2. 3/8 7 5

No 3. 3/8 1

No 4. Tacet.

No 5. 3/8 6

No 6. $\text{F}\sharp\sharp \frac{3}{8}$ 7 3

No 7. or 8 Tacet

No 9. $\text{F}\sharp \frac{3}{8}$ 4

No 10. $\text{F}\flat \frac{3}{8}$ 7 6

No 11. $\text{F}\flat \frac{2}{4}$ 7 3

No 12. Tacet

No 13. 6/8 7 3 2 7 3 4

dolce

WAB

Below the main score, there are ten empty musical staves, each consisting of five horizontal lines, arranged in five pairs.

C.E.F. Weyse: Douze Anglaise. et une Valse

Flauto II.

No 1. Tacet.

No 2. 

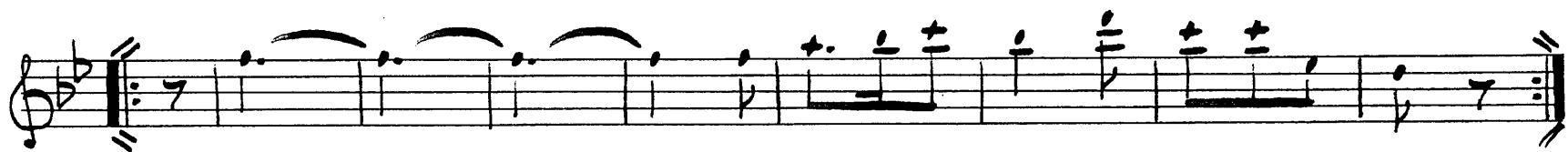

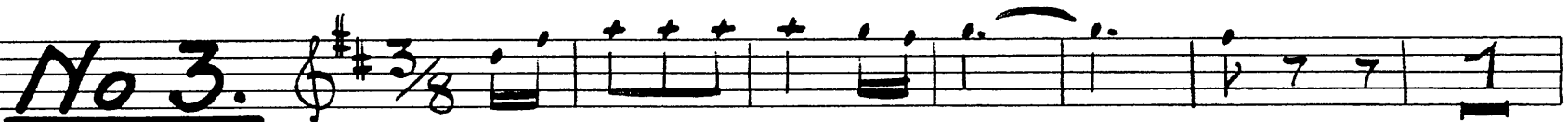
No 3. 

No 4. Tacet.

No 5. 

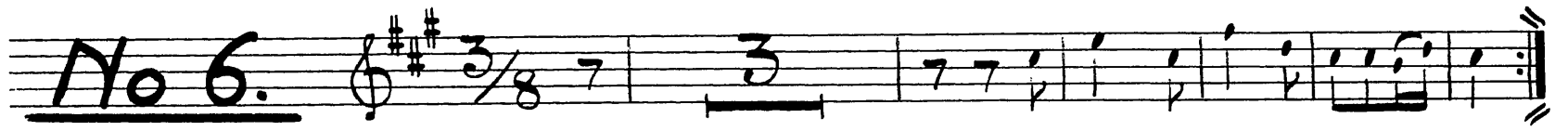

No 6. $\text{G major } 3/8$ 7 3 7 7 

No 7 og 8. *Tacet.*

No 9. $\text{G major } 3/8$ 1 

No 10. $\text{F major } 3/8$ 7 6 

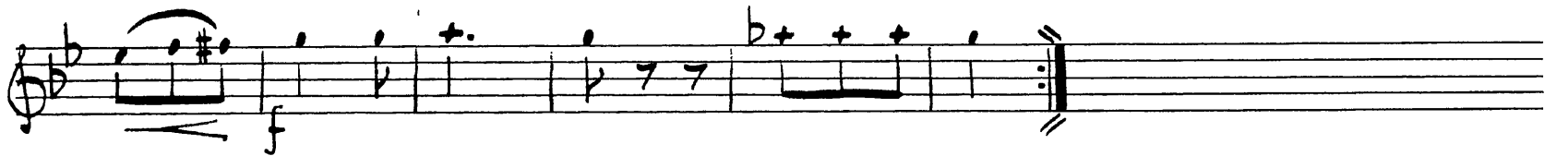

No 11. $\text{F major } 2/4$ 7 3 2 7 

No 12. *Tacet.*

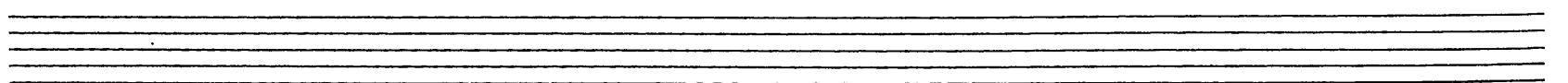

No 13. 6/8 7 3 2 7 2 3 2 7 7

3 2 7 7

3 2 7 7

f dolce

3 2 7 7

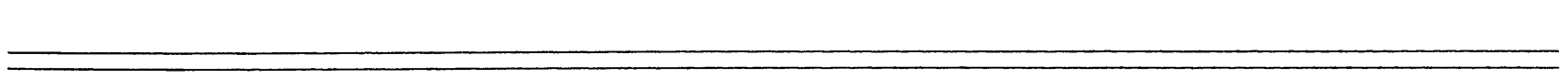
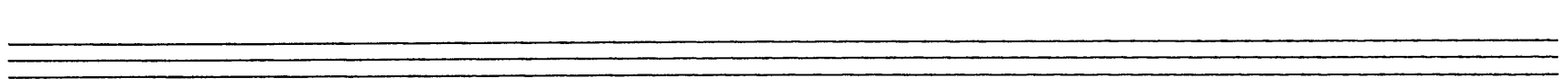
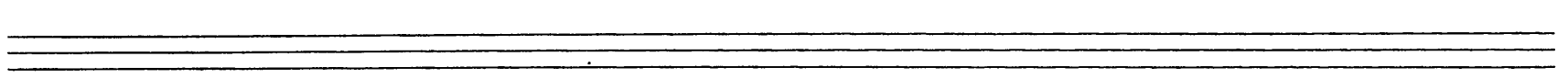
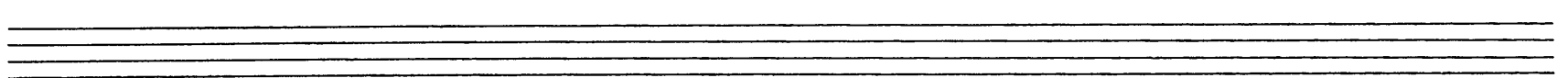
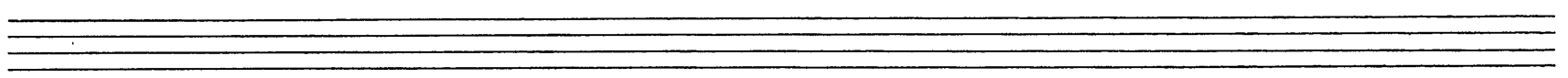
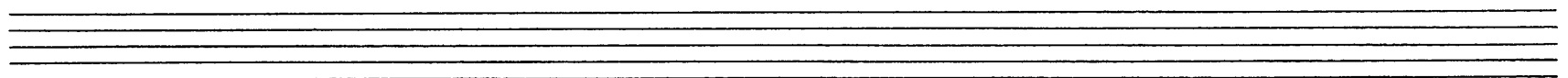

C. E. F. Weyse. Douze Angloise et une Valse.

Clarinetto I i B

No 1.

No 2 og 3 Tacet.

No 4.

No 5 og 6 Tacet.

No 7.

No 8.

No 9, 10 og 11 Tacet.

No 12.

No 13. Tacet.

W.B.

C. E. F. Weyse. Douze Angloise et une Valse

Clarinetto II i B.

No 1.

No 2 og 3 Tacet.

No 4.

No 5 og 6 Tacet

No 7.

No 8.

No 9, 10 og 11 Tacet.

No 12

No 13 Tacet.

WAB

C. E. F. Weyse: Douze Angloise et une Valse

Corno I i F.

No 1.

No 2. Corno i B.

No 3. Corno i D.

No 4. V.S.

No 4. Corno i C.

No 5. Corno i B.

No 6. Corno i A.

No 7. Corno i D.

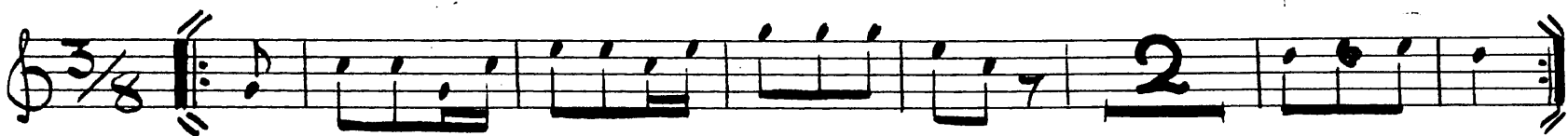

No 11. Corno i F.

No 12. Corno i Es.

No 13. Corno i B.

No 5. $\frac{3}{8}$ 7 6

No 6. $\frac{3}{8}$ 7 3

No 7. $\frac{3}{8}$ 2

No 8. $\frac{3}{8}$ 1 7 1

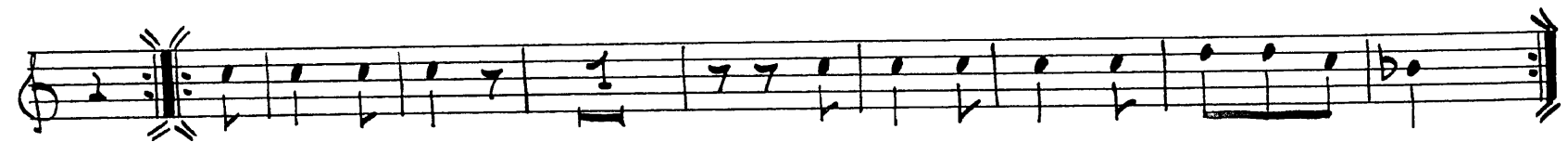

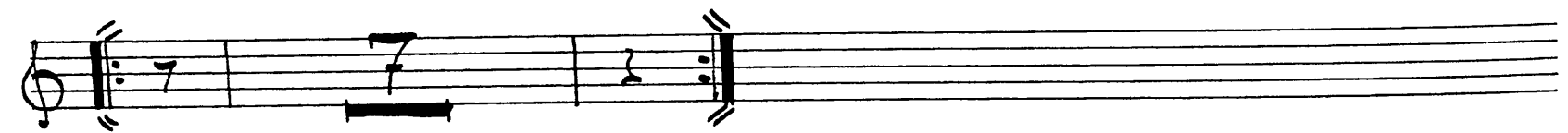

No 9. $\frac{3}{8}$

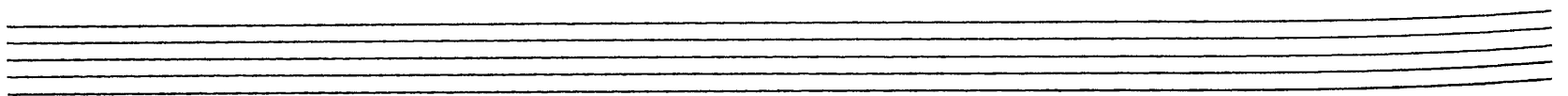

Three empty musical staves at the bottom of the page.

No 10 $\frac{3}{8}$ 7 6

No 11. $\frac{2}{4}$ 7

No 12. $\frac{3}{8}$ 6

No 13. $\frac{6}{8}$ 7 3 2 7 2

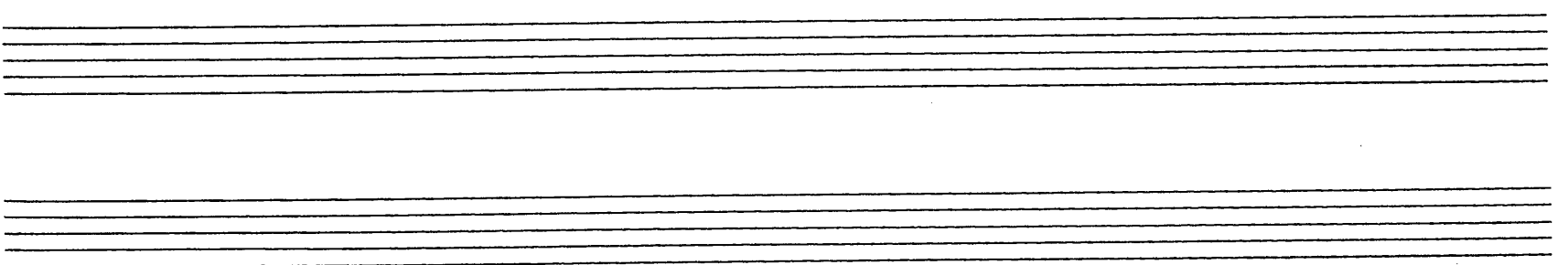

C.E.F. Weyse: Douze Angloise et une Valse

Corno II i F.

No 1.

No 2. Corno i B.

No 3. Corno i D.

No 4 V.S.

No 4. Corno i C

No 5. Corno i Basso

No 6. Corno i A.

No 7. Corno i D.

No 8. Corno i Es

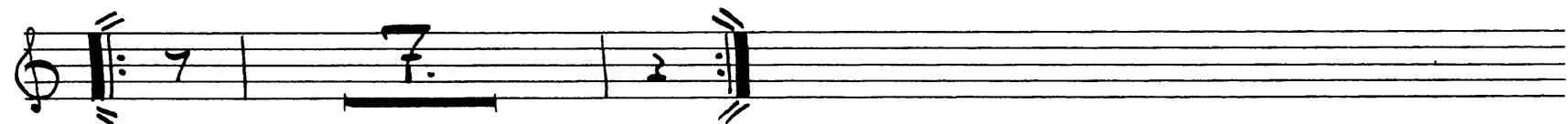
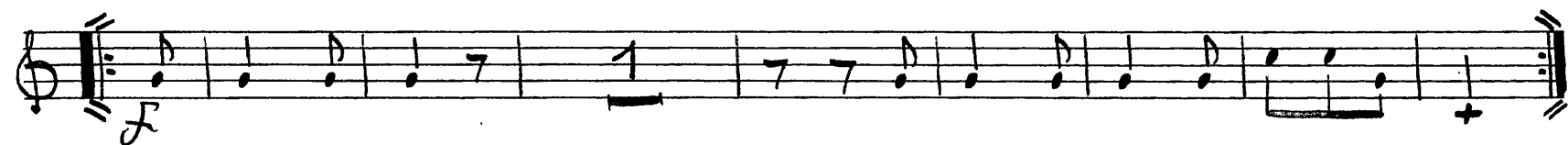
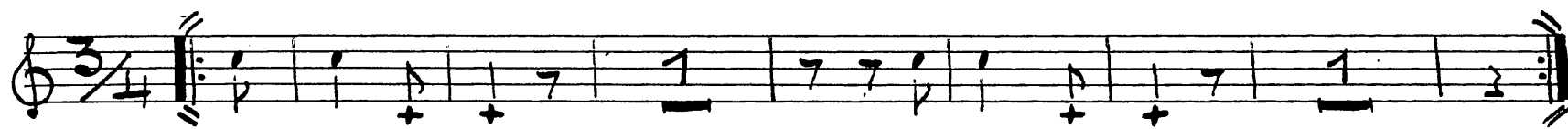

No 9. Corno i G

No 10. Corno i Es

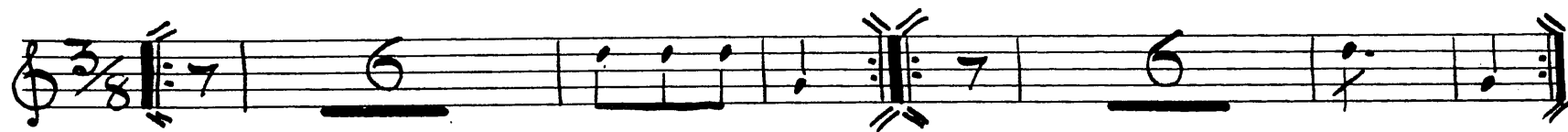

No 11. V.S.

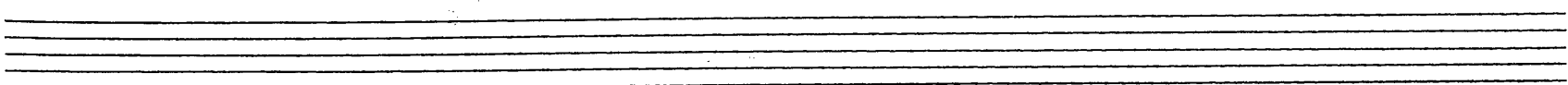

No 11. Corno i F

No 12. Corno i Es

No 13. Corno i B.

C.E.F. Weyse: Douze Angloises et une Yalse

Corno II i F.

No 1. Musical notation for No 1, first staff. Treble clef, 3/8 time signature. The staff contains a series of notes with stems pointing up, followed by a double bar line and a repeat sign.

No 2. Musical notation for No 2, first staff. Treble clef, 3/8 time signature. The staff contains a series of notes with stems pointing up, followed by a double bar line and a repeat sign.

No 3. Musical notation for No 3, first staff. Treble clef, 3/8 time signature. The staff contains a series of notes with stems pointing up, followed by a double bar line and a repeat sign.

No 4. Musical notation for No 4, first staff. Treble clef, 3/8 time signature. The staff contains a series of notes with stems pointing up, followed by a double bar line and a repeat sign.

Y.S.

No 5. $\frac{3}{8}$ 7 6

No 6. $\frac{3}{8}$ 7 3

No 7. $\frac{3}{8}$ 2

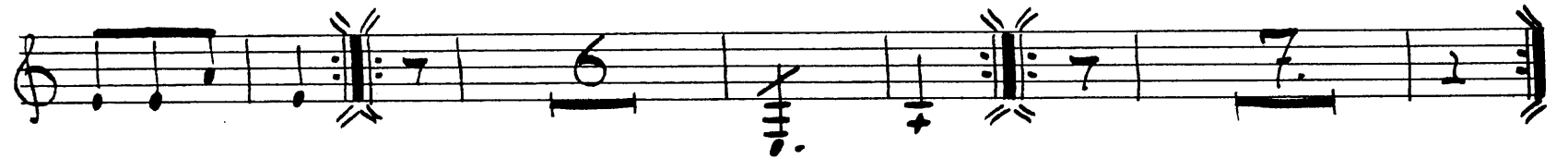

No 8. $\frac{3}{8}$ 7

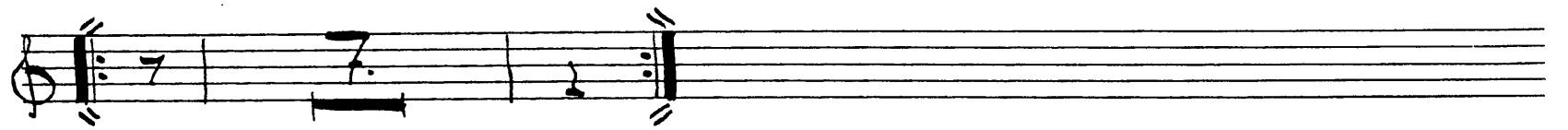

No 9. $\frac{3}{8}$ 7

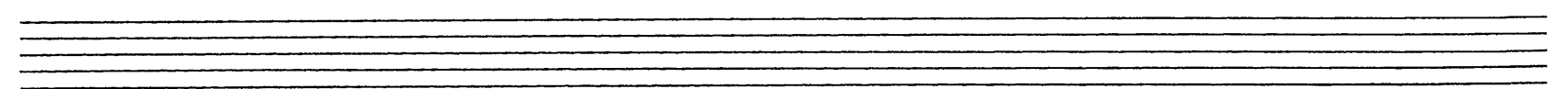

Two empty musical staves at the bottom of the page.

