

*Piano sec*  
1719

*Fantaisie concertante*

POUR

PIANO & VIOLON

*sur des Thèmes de Robin des Bois*

(DER FREISCHÜTZ)

Dédiée

*à Monsieur Plantade*

PAR

*Henri Bertini Jeune*

ET

**A. FONTAINE**

*Violon Solo de la Musique particulière du Roi.*

4<sup>ème</sup> Liv. de Duos.

Prix : 7<sup>f</sup> 50<sup>e</sup>

PARIS

*J. PLEYEL & Fils aîné, Boulevard Montmartre :*

1705

N.

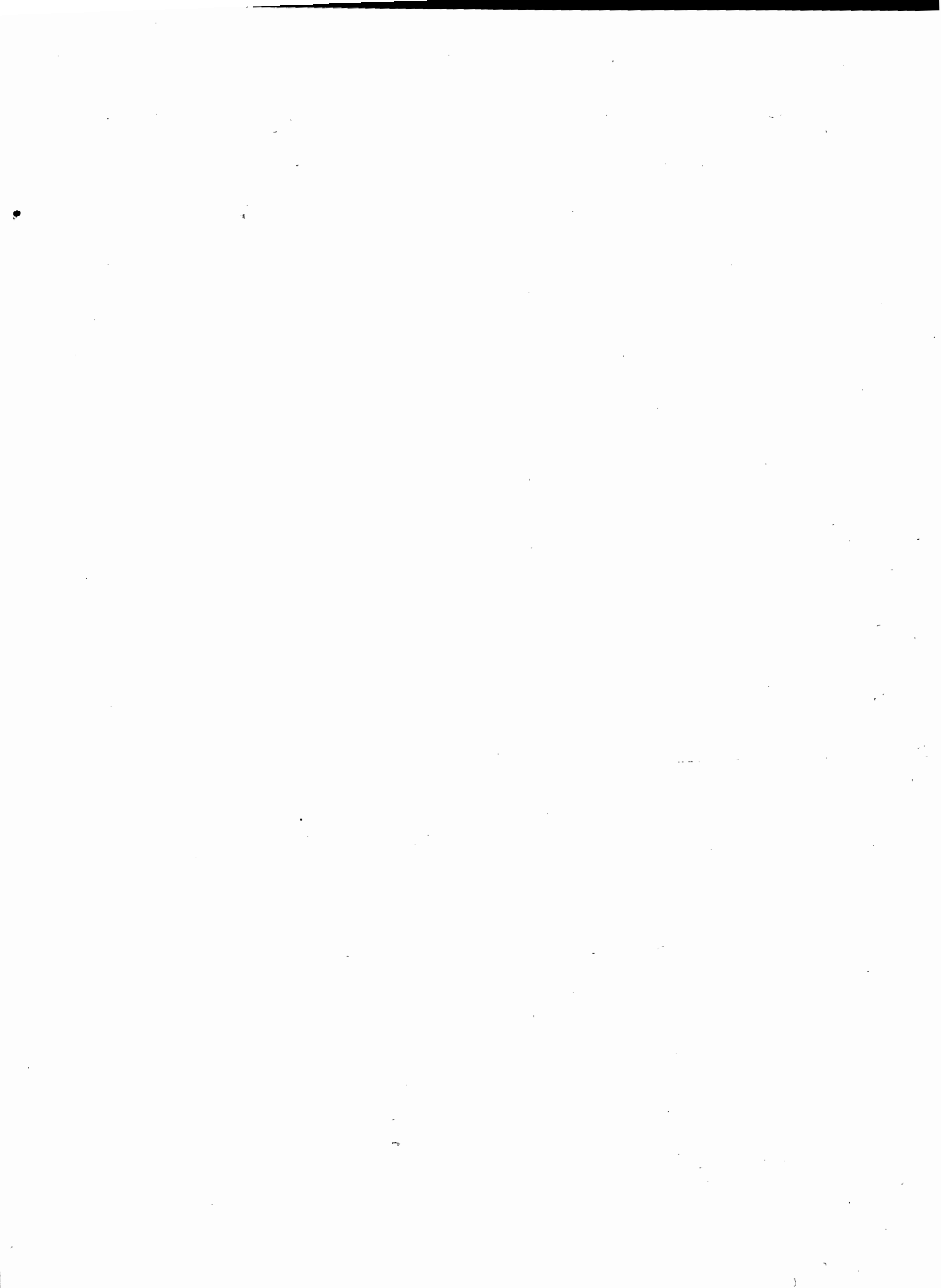

405722

INTRODUCTION.

VIOLON.

Allegro.

PIANO.

*pp*

*cres*

*cres*

Più Lento.

*ff*

Più Lento.

*ff*

*pp*

*p*

8

8

8

8

8

8

Ral:

*pp*

Ral:

Adagio.

4.<sup>c</sup> Corde

Adagio.

Cantando.

Legato.

*pp*

This page of musical score contains the following elements:

57/1/35

Vivace.

ff

Vivace.

ff

ff

fz pp

cres

ff

dim:

pp

cres

ff

ff

56

6

Rondo Allegretto.

*f* *Pesante.*

*p* *Ral.* *Esp:*

*pp* *Staccato.* *Ral:*

*ff* *tr* *8* *tr* *tr* *tr* *loco* *cres*

System 2: Continuation of the melodic and piano parts. Dynamics include *p*, *ff*, and *cres*. *loco* markings are present above the piano part.

System 3: Continuation of the melodic and piano parts. Dynamics include *ff* and *fz*. *loco* markings are present above the piano part.

76

8 *loco.* *tr*

8 *loco.* *tr*

**Brillante.**

*p* *Leggiero.* *cres* 8

*loco.* 8

*loco. f* *f*

8 *loco.*

*p* *8*

I I I I I

8 *loco.*

*p*

*p* *Esp:*  
*Più Lento.*

*Ral:*

*p*

*à Tempo.*

*cres*

*Fantaisie concertante*

POUR

PIANO & VIOLON

*sur des Thèmes de Robin des Bois*

( DER FREISCHÜTZ )

Dédiée

*à Monsieur Plantade*

PAR

*Henri Bertini Jeune*

ET

**A. FONTAINE**

*Violon solo de la Musique particulière du Roi.*

4<sup>me</sup> Liv. de Duos.

Prix : 7<sup>fr</sup> 50<sup>c</sup>

PARIS

*I. PLEYEL & Fils aîné, Boulevard Montmartre.*

INTRODUCTION. VIOLINO

Allegro. *cres*

*Piu Lento.*  
*ff* *pp*

*pp* *Adagio. 4° Corde*  
*Cantando.*

*4* *3*

*8* *I* *3*

*loco.* *I* *4° Corde*  
*ff*

*Estinto.* *Vivace. I*  
*pp* *ff*

*cres*  
*pp* *ff* *pp* *cres*

*ff* *ff*

*3* *#0* *#0* *dim:*

*I* *4*

VIOLINO

VIOLINO

Adagio.

Sec. Allegro.

Rondo Allegretto.

VIOLINO

VIOLINO

VIOLINO

Violino score for page 8. The music is written in treble clef with a key signature of two sharps (F# and C#). The score consists of ten systems of two staves each. Key annotations include:

- Brillante.**: Marked above the fourth staff.
- cres**: *crescendo* marking at the end of the fourth staff.
- p**: *piano* dynamic marking at the beginning of the sixth staff.
- 8 loco.**: *ottava loco* marking above the eighth staff.
- à Tempo.**: *ad tempo* marking above the ninth staff.
- tr**: *trillo* markings throughout the score.
- ff**: *fortissimo* dynamic markings at the end of the second and ninth staves.
- 8**: *ottava* markings above the eighth and ninth staves.
- fin**: *fine* marking at the end of the piece.