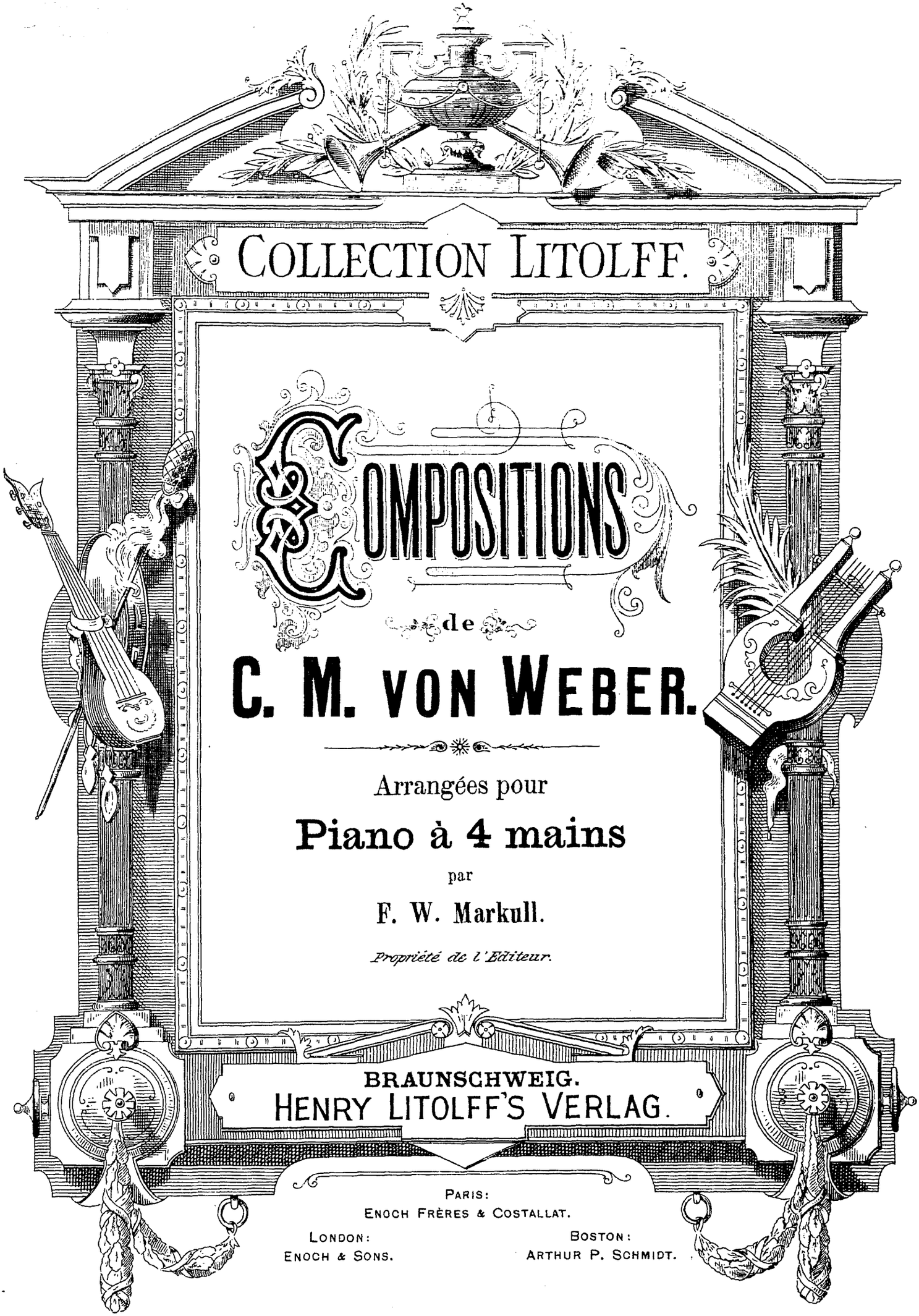

COLLECTION LITOLFF.

COMPOSITIONS

de

C. M. VON WEBER.

Arrangées pour

Piano à 4 mains

par

F. W. Markull.

Propriété de l'Editeur.

BRAUNSCHWEIG.
HENRY LITOLFF'S VERLAG.

PARIS:
ENOCH FRÈRES & COSTALLAT.

LONDON:
ENOCH & SONS.

BOSTON:
ARTHUR P. SCHMIDT.

Six Sonates.

SECONDO.

Sonate I.

Allegro. C. M. v. Weber, Op. 10.

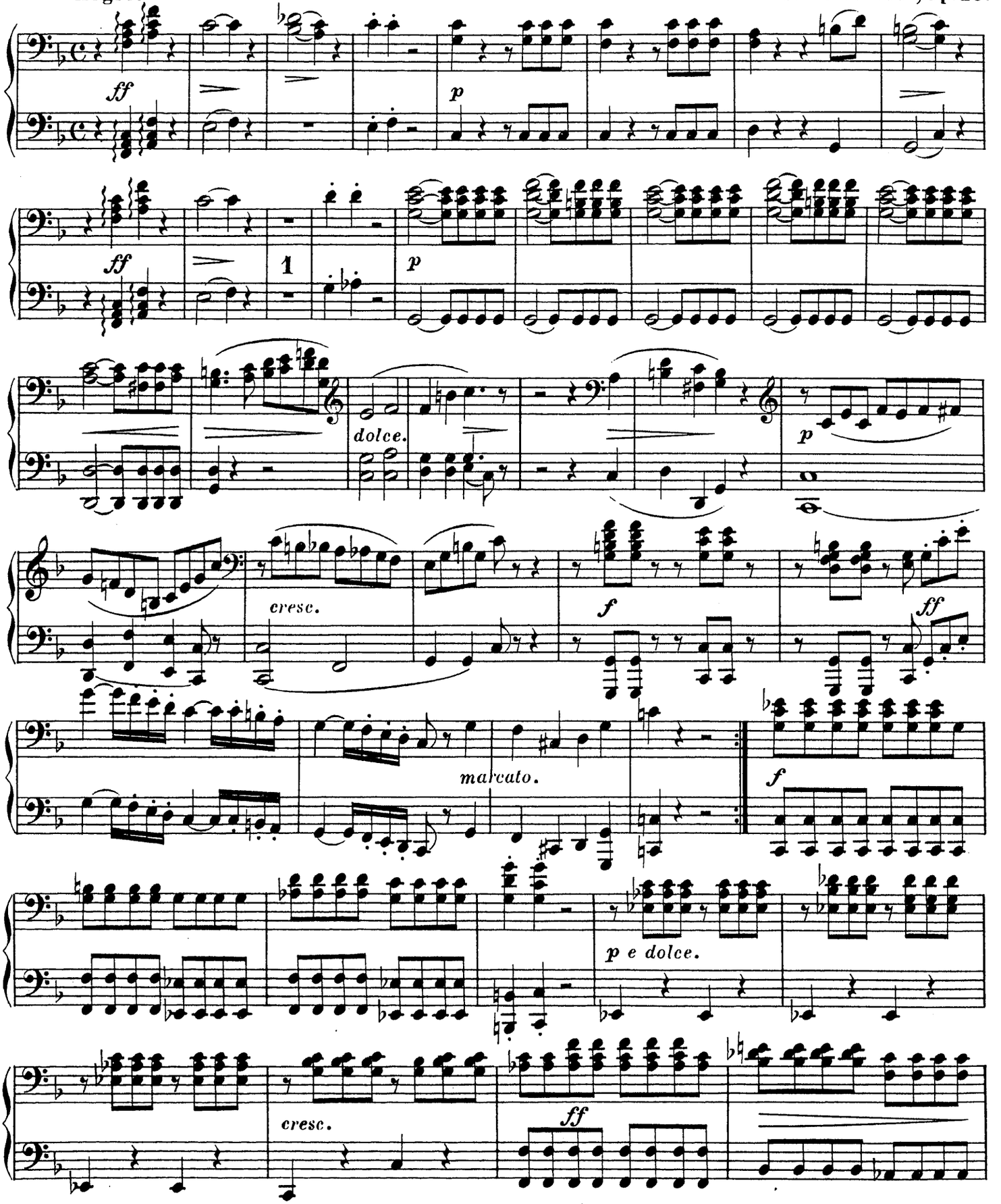

Six Sonates.

PRIMO.

Sonate I.

C. M. v. Weber, Op. 10.

Allegro.

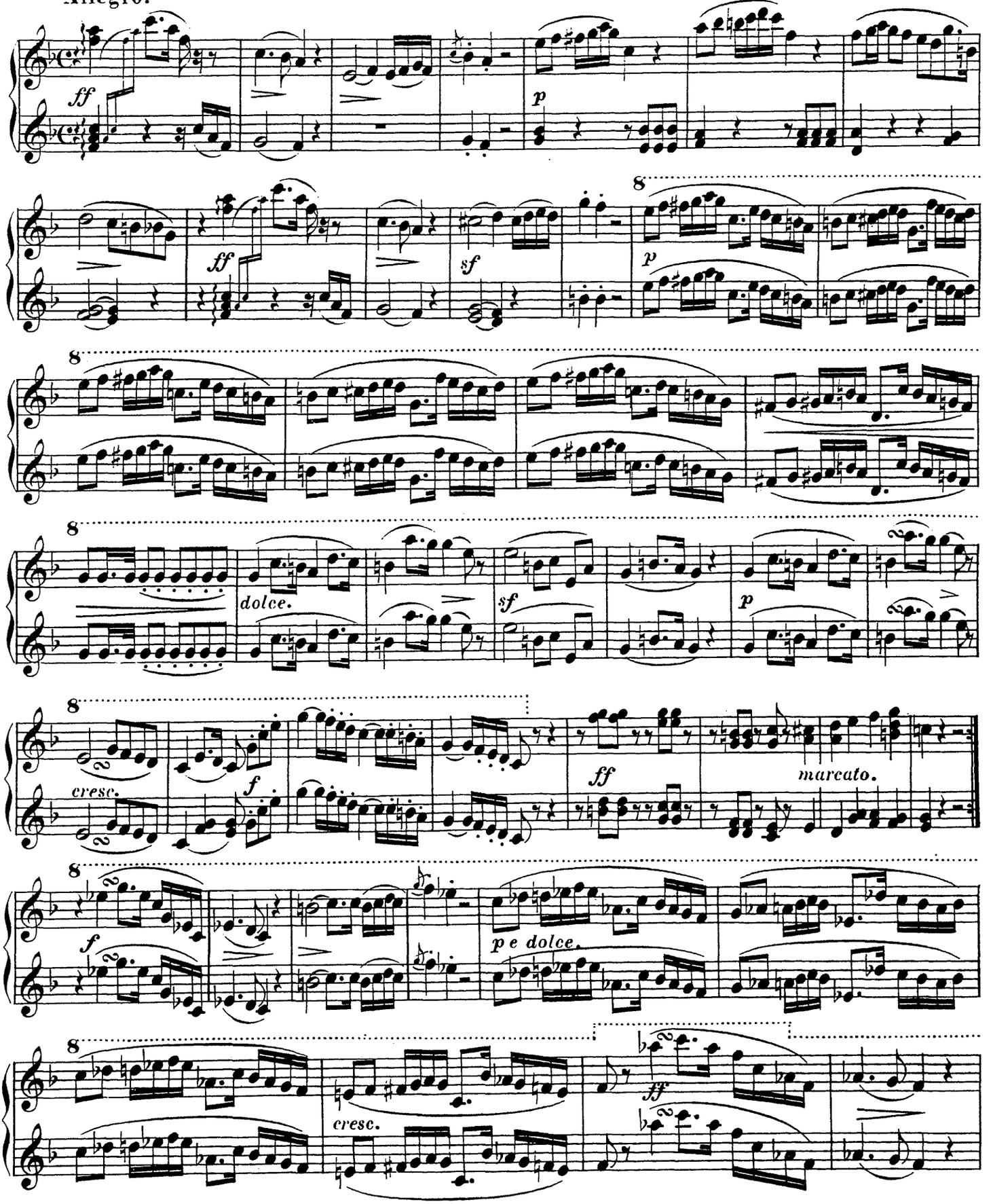

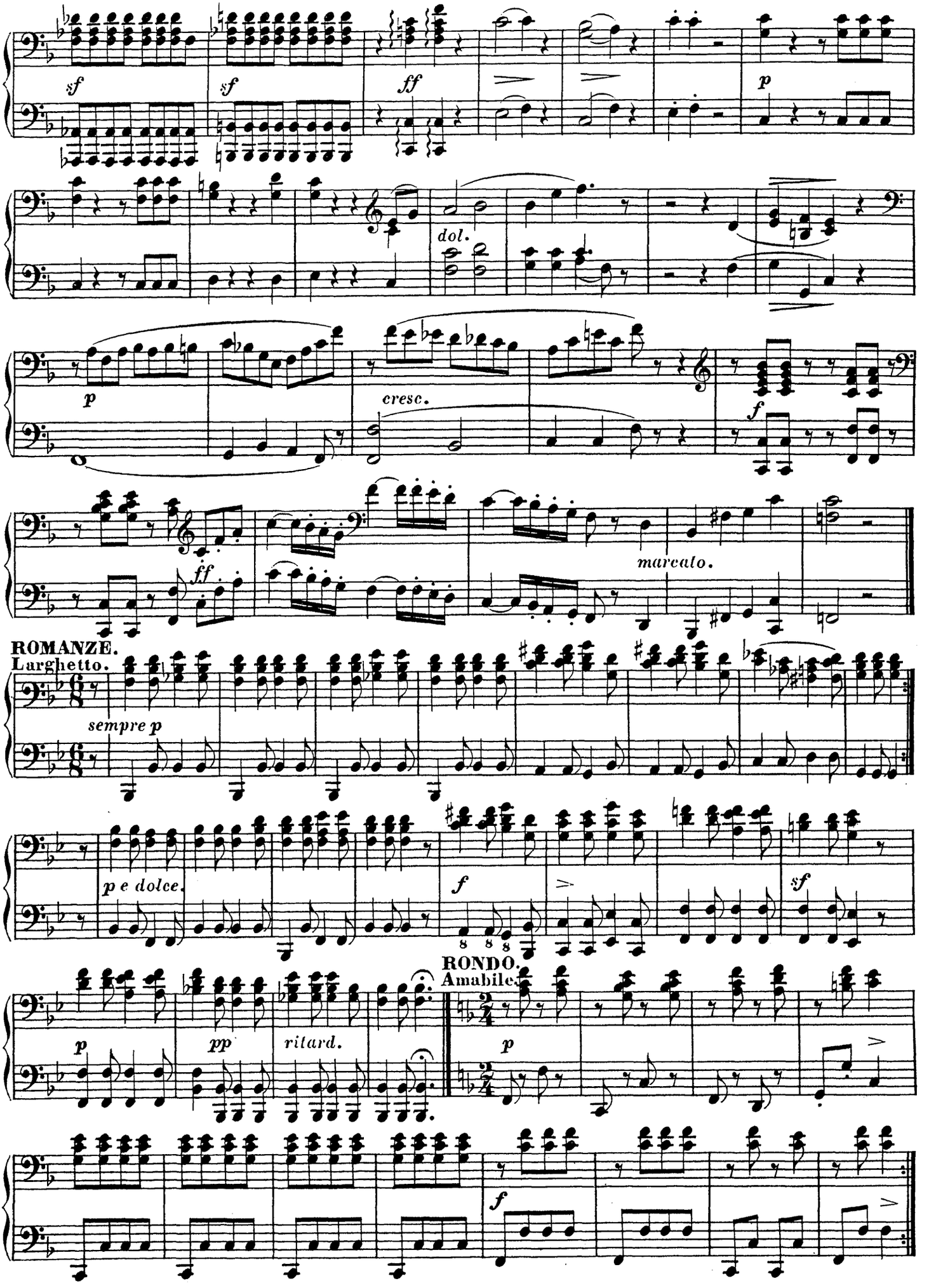
sf
sf
ff
p
dol.
p
cresc.
f
ff
marcato.
ROMANZE.
Larghetto.
sempre p
p e dolce.
f
sf
RONDO.
Amabile.
p
pp
ritard.
p
f

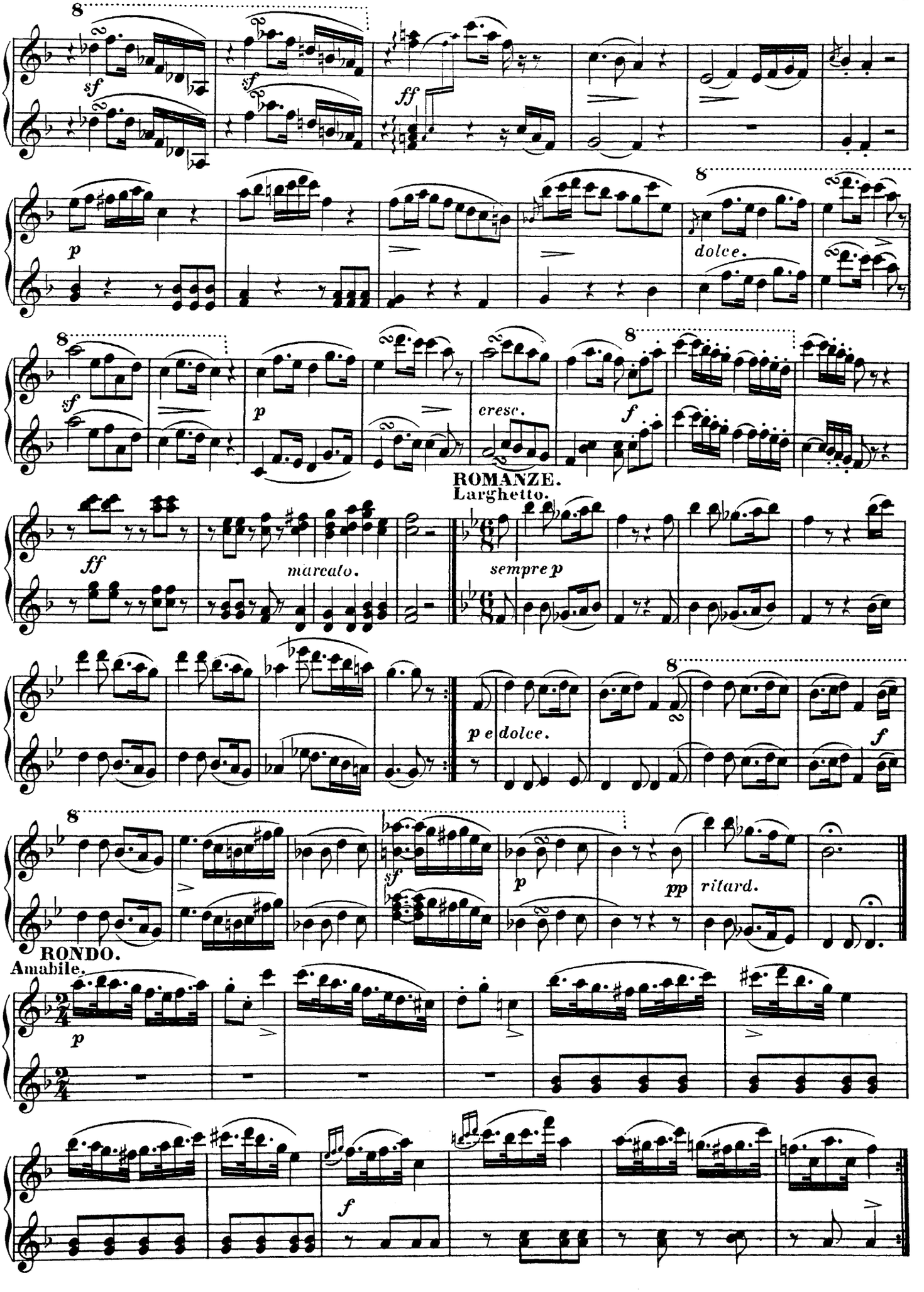
sf
sf
ff
p
dolce.
sf
p
cresc.
f
ROMANZE.
Larghetto.
ff
marcato.
sempre p
p e dolce.
f
sf
p
pp
ritard.
RONDO.
Amabile.
p
f

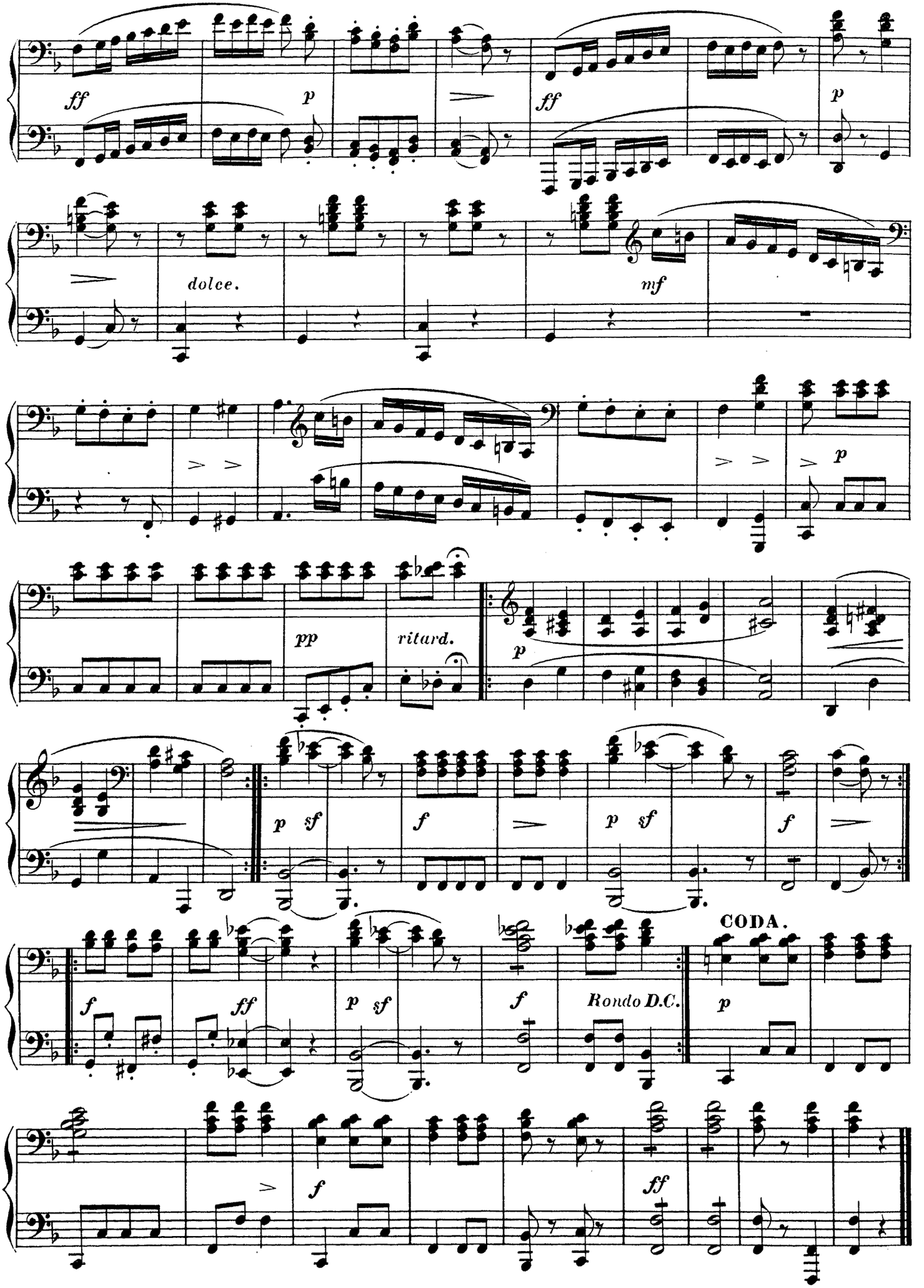
ff
p
ff
p
dolce.
mf
p
pp
ritard.
p
p sf
f
p sf
f
f
ff
p sf
f
Rondo D.C.
CODA.
p
f
ff

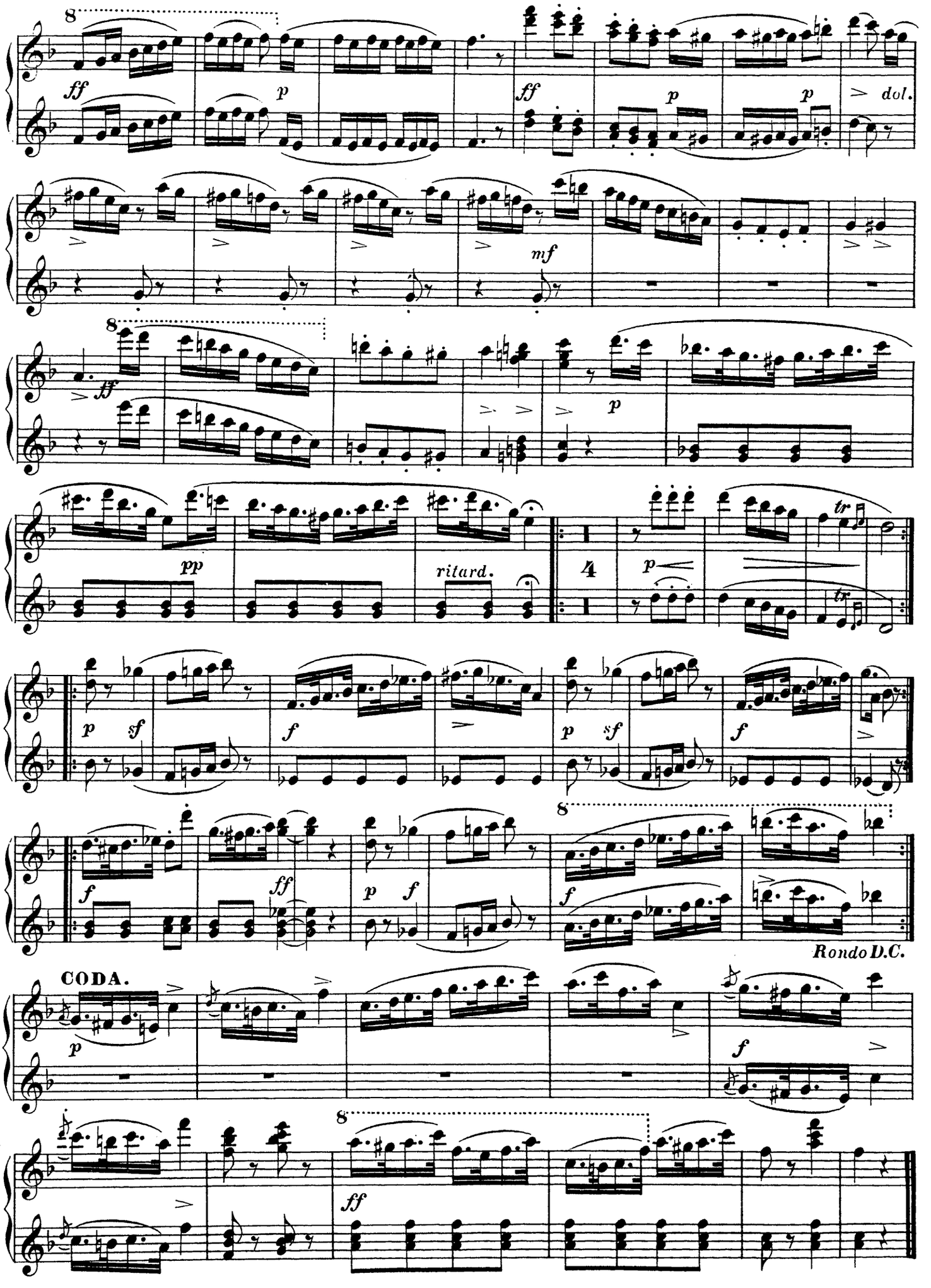
8
ff
p
ff
p
p
dol.
mf
8
ff
p
pp
ritard.
4
p
tr
tr
p
sf
f
p
sf
f
f
ff
p
f
8
f
Rondo D.C.
CODA.
p
f
8
ff

Sonate II.

CARATTERE SPAGNUOLO.

Moderato.

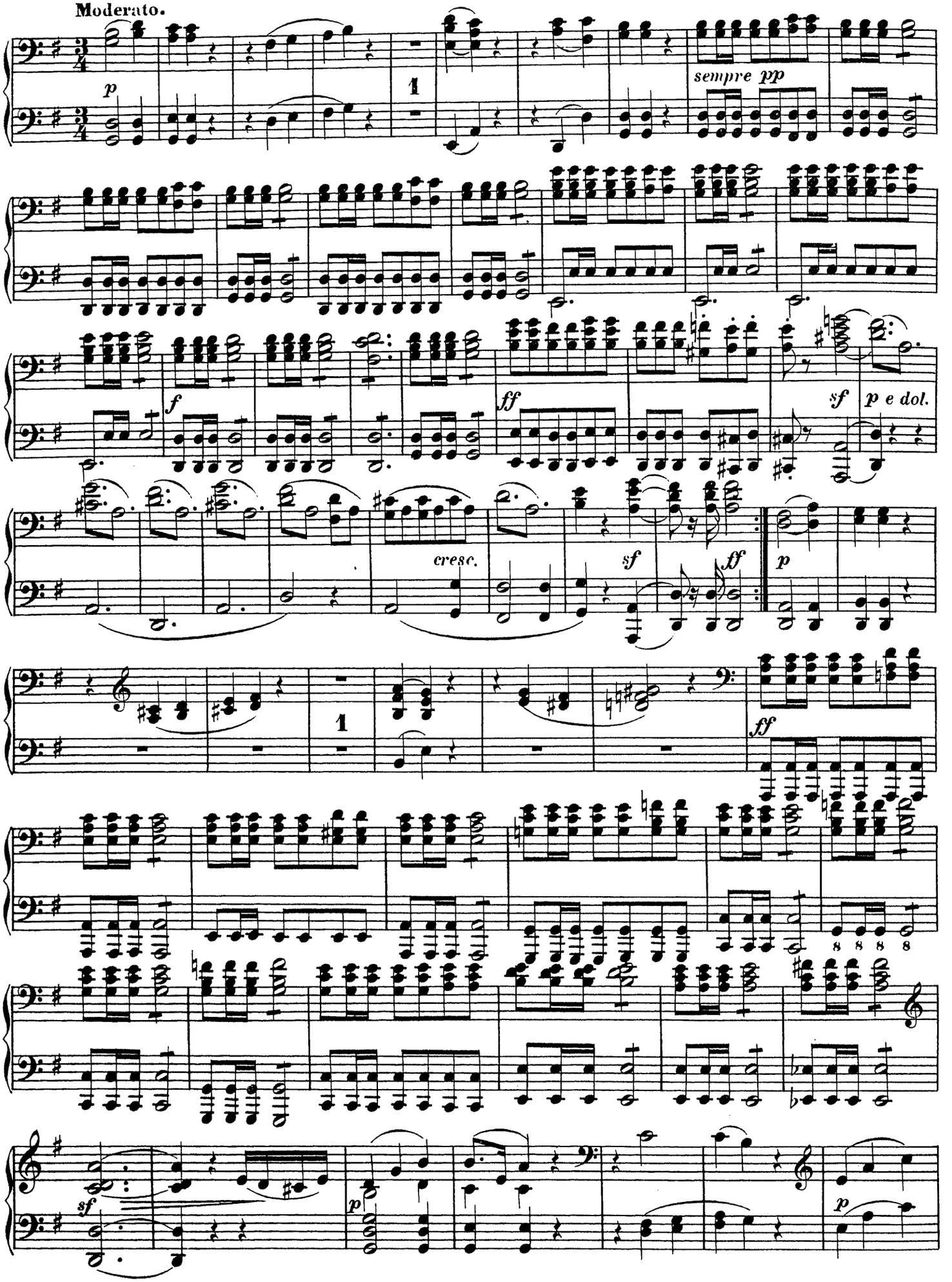

Sonate II.

CARATTERE SPAGNUOLO.

Moderato.

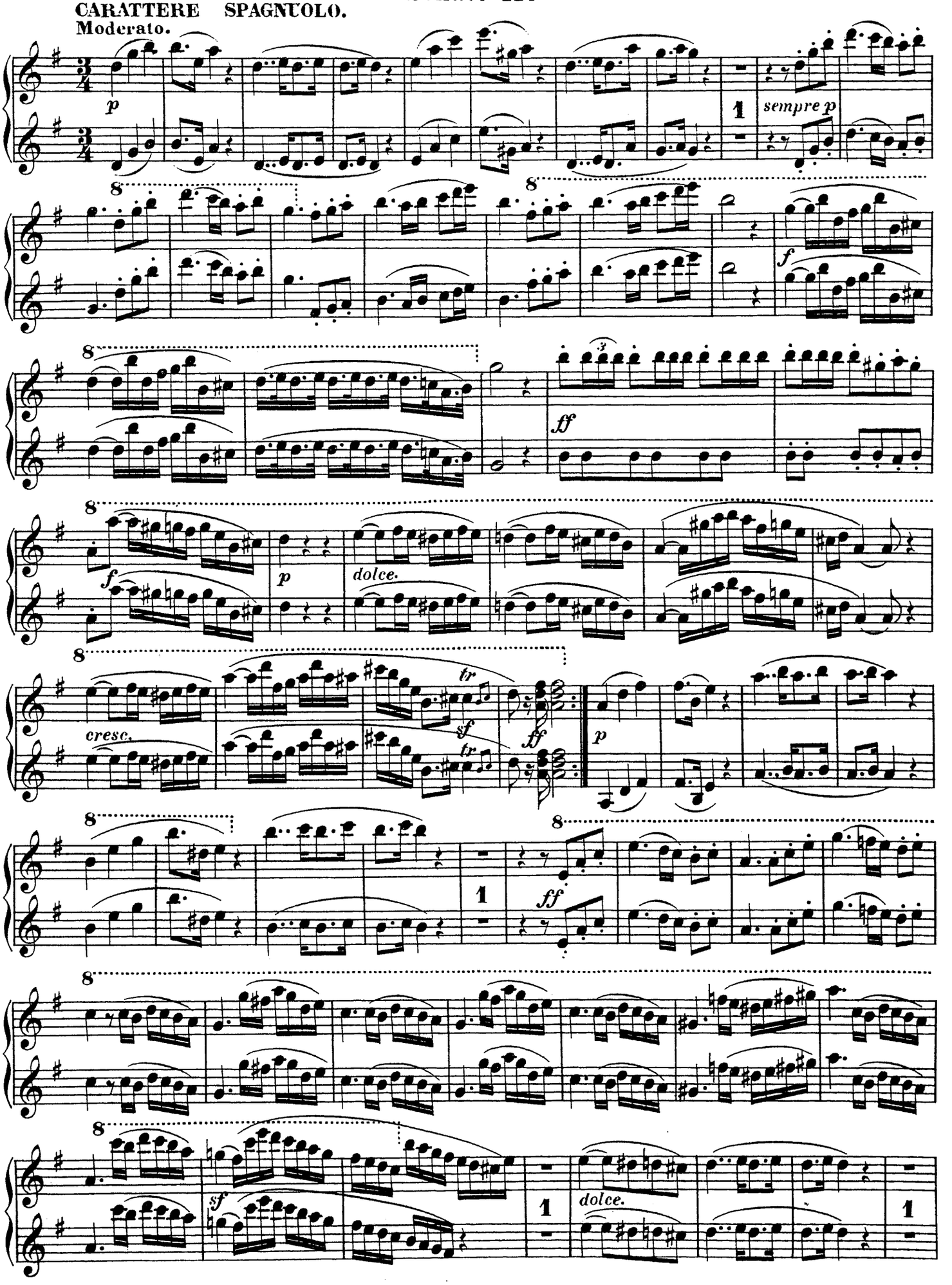

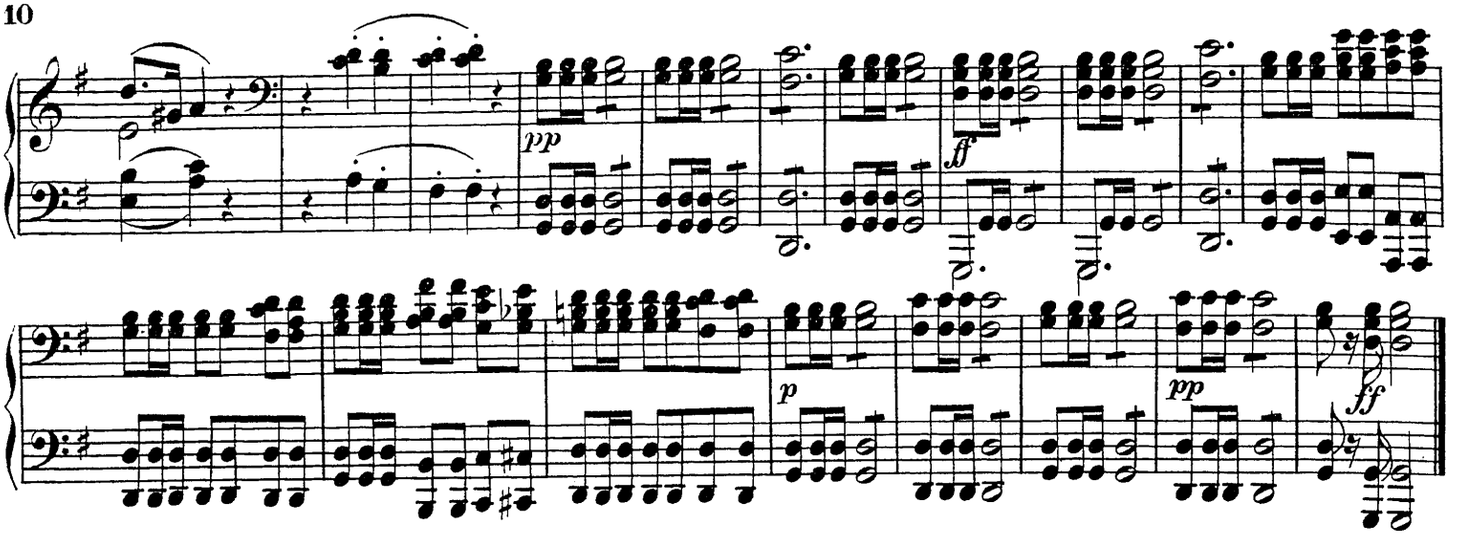

Adagio.

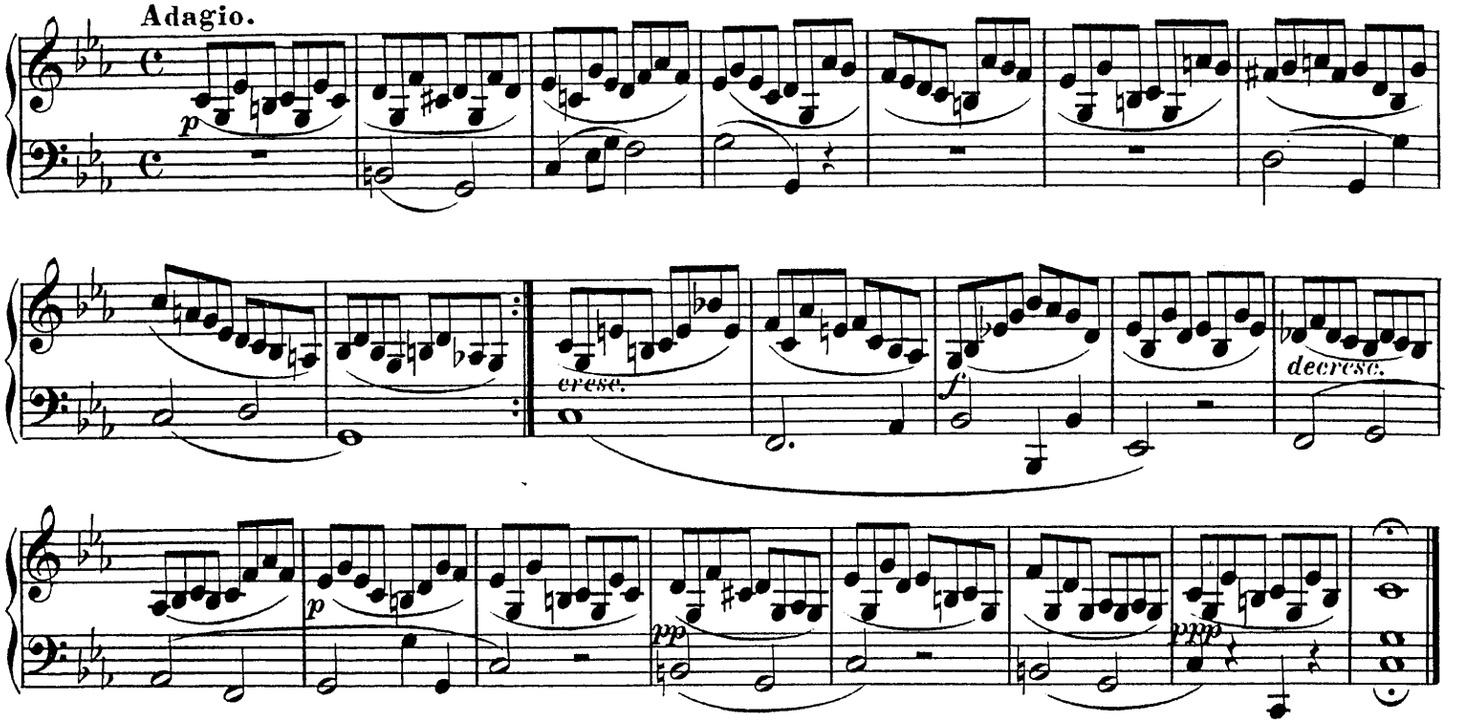

AIR POLNAIS.
Rondo Allegretto.

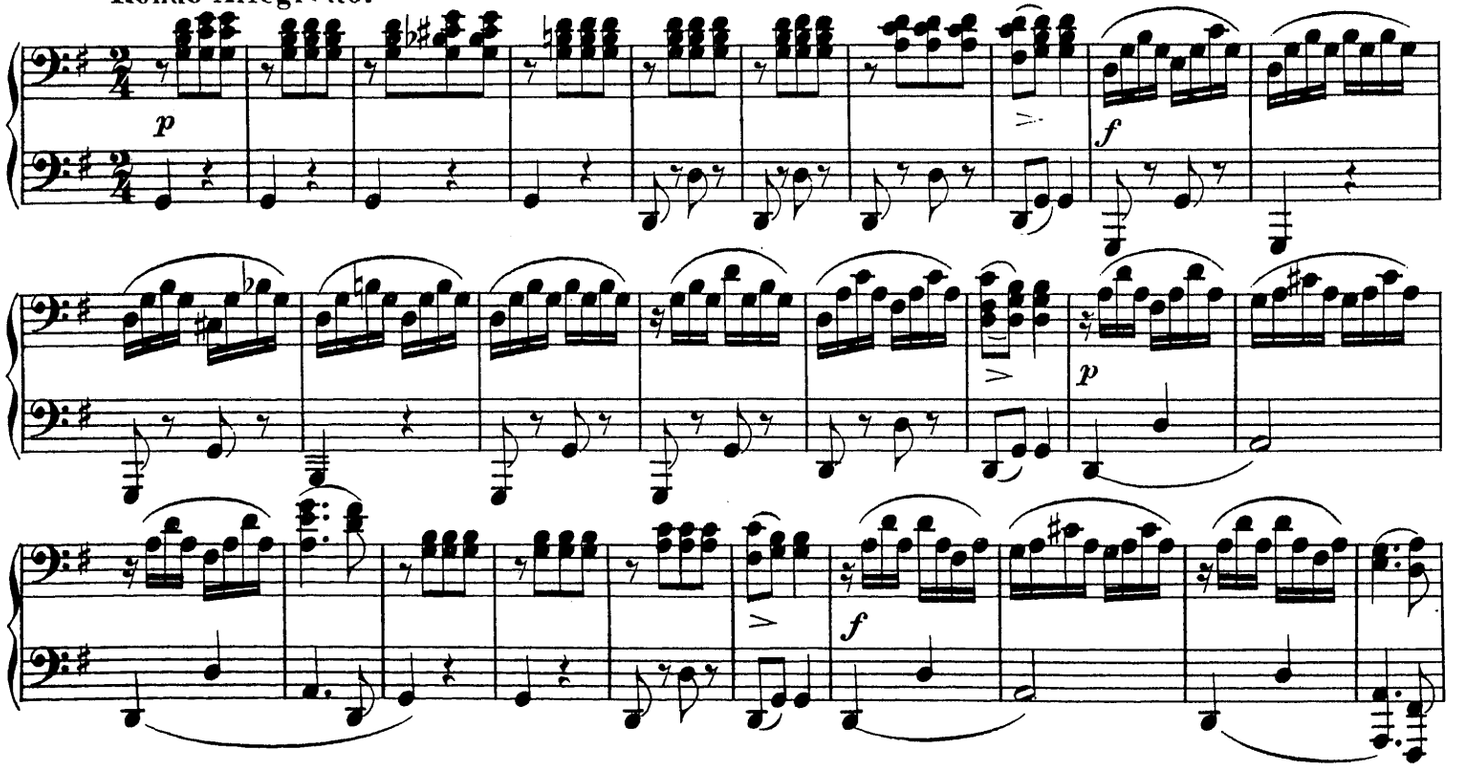

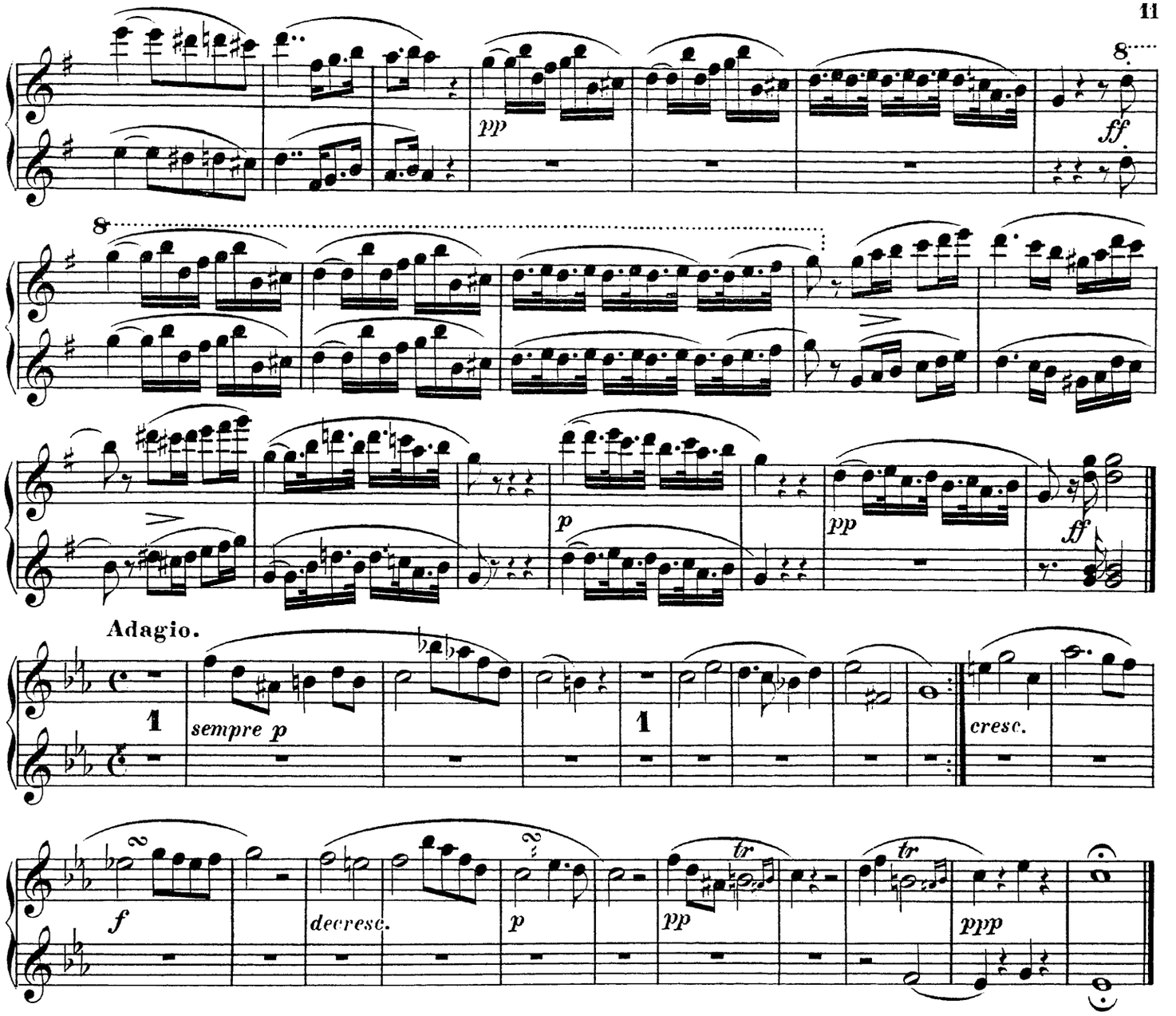

AIR POLONAIS.
Rondo Allegretto.

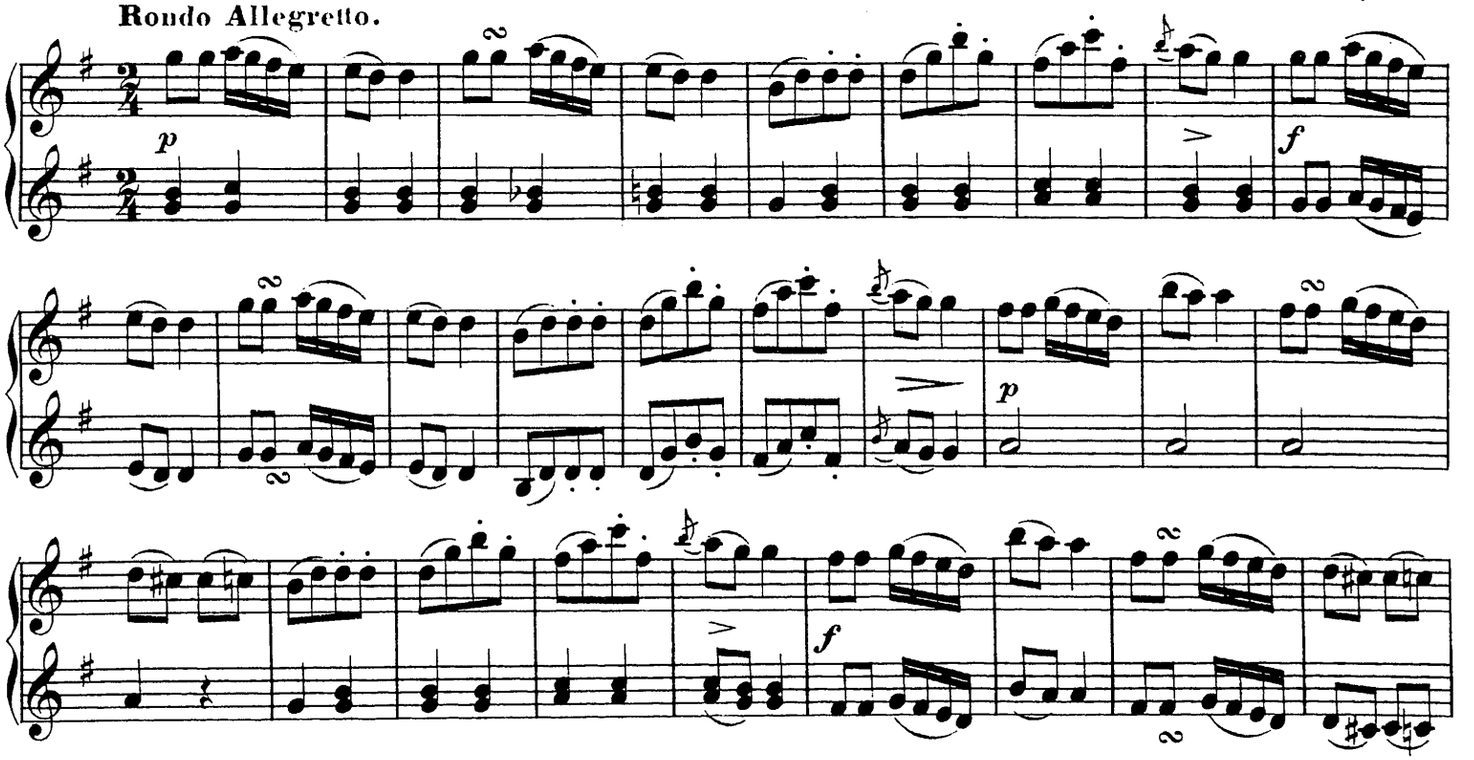

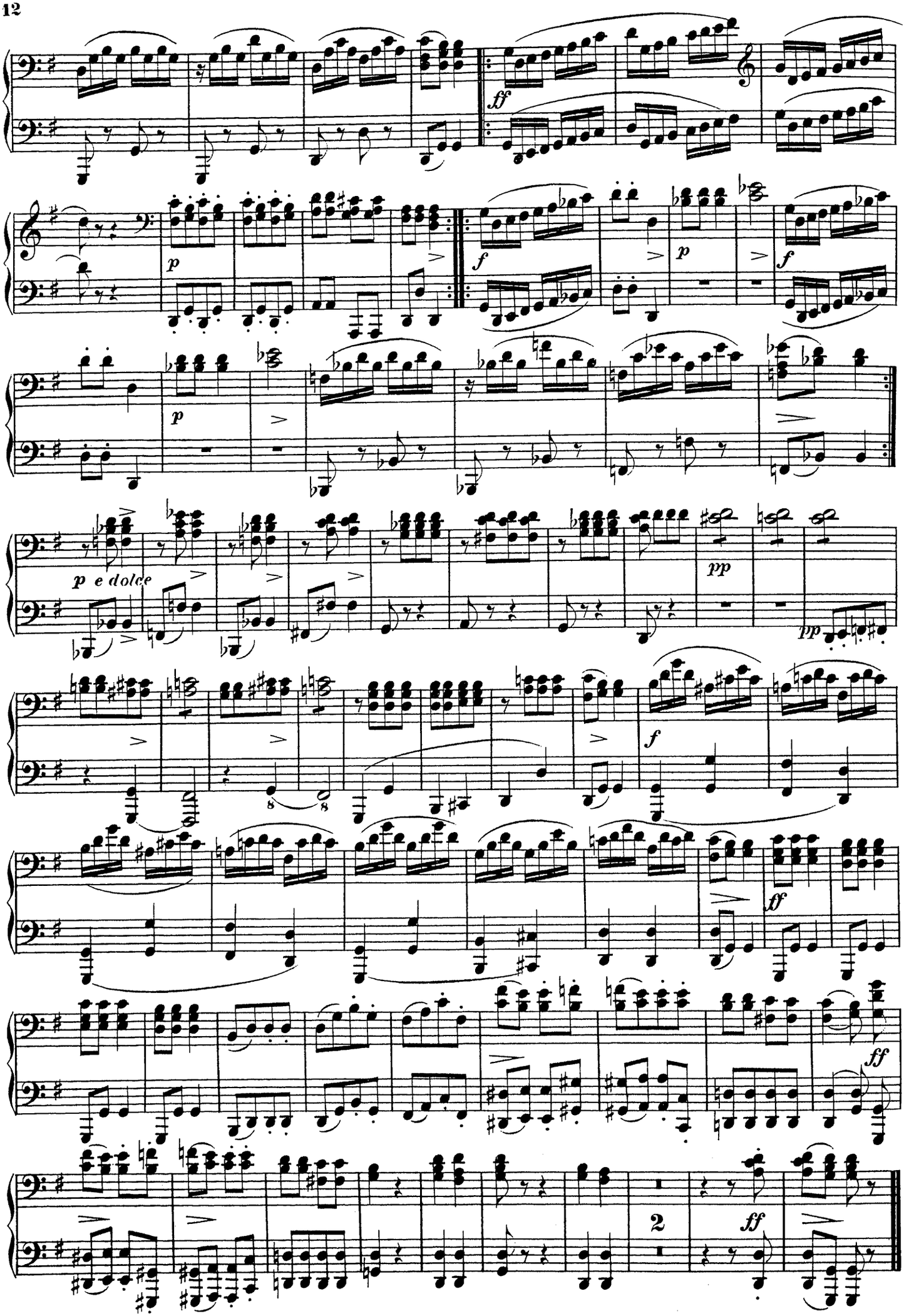
ff
p
f
p
f
p
p e dolce
pp
pp
f
ff
ff
2
ff

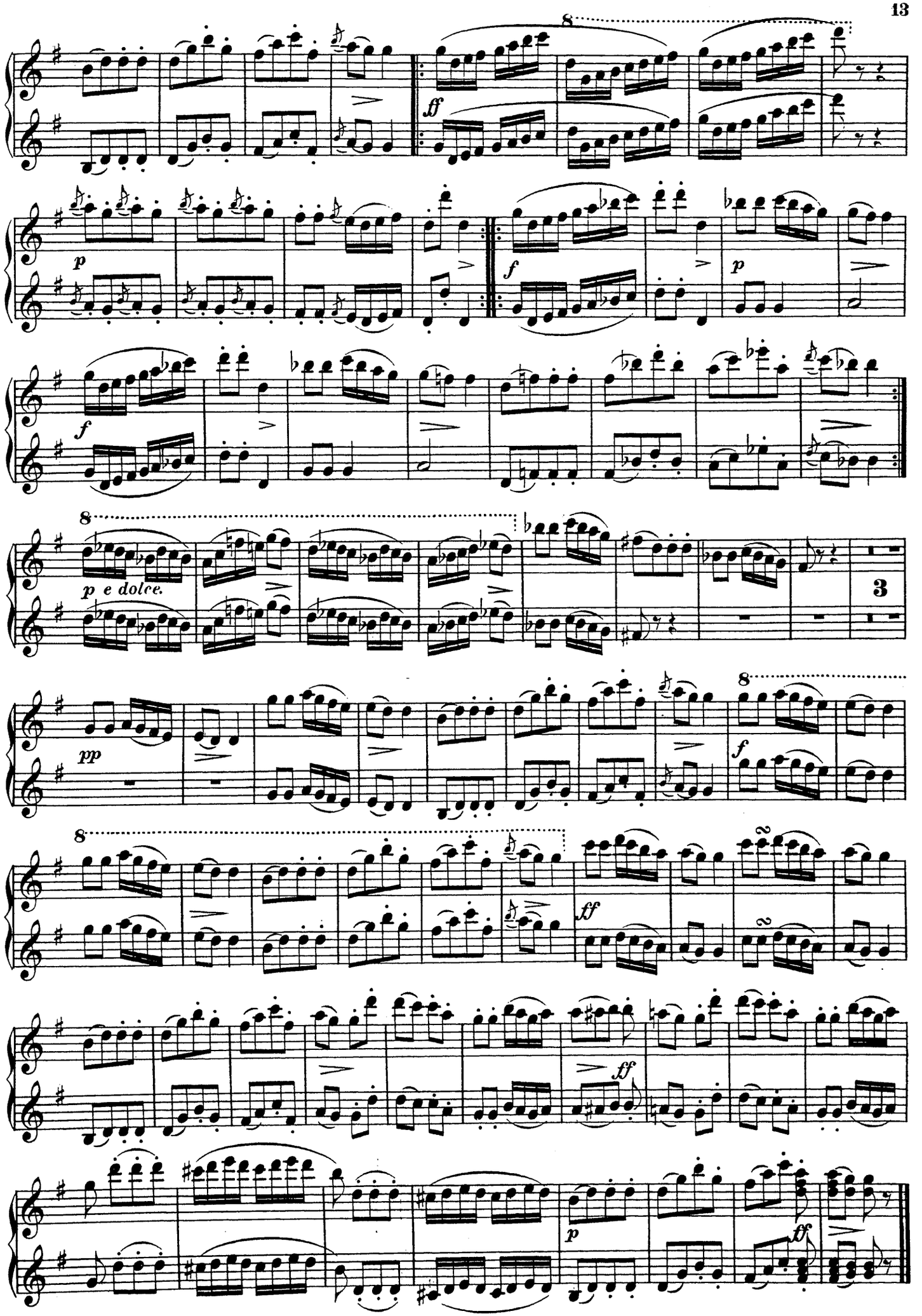
8
ff
p
f
p
f
8
p e dolce.
3
pp
8
f
8
2
2
ff
ff
p
ff

Sonate III.

AIR RUSSE.
Allegretto moderato.

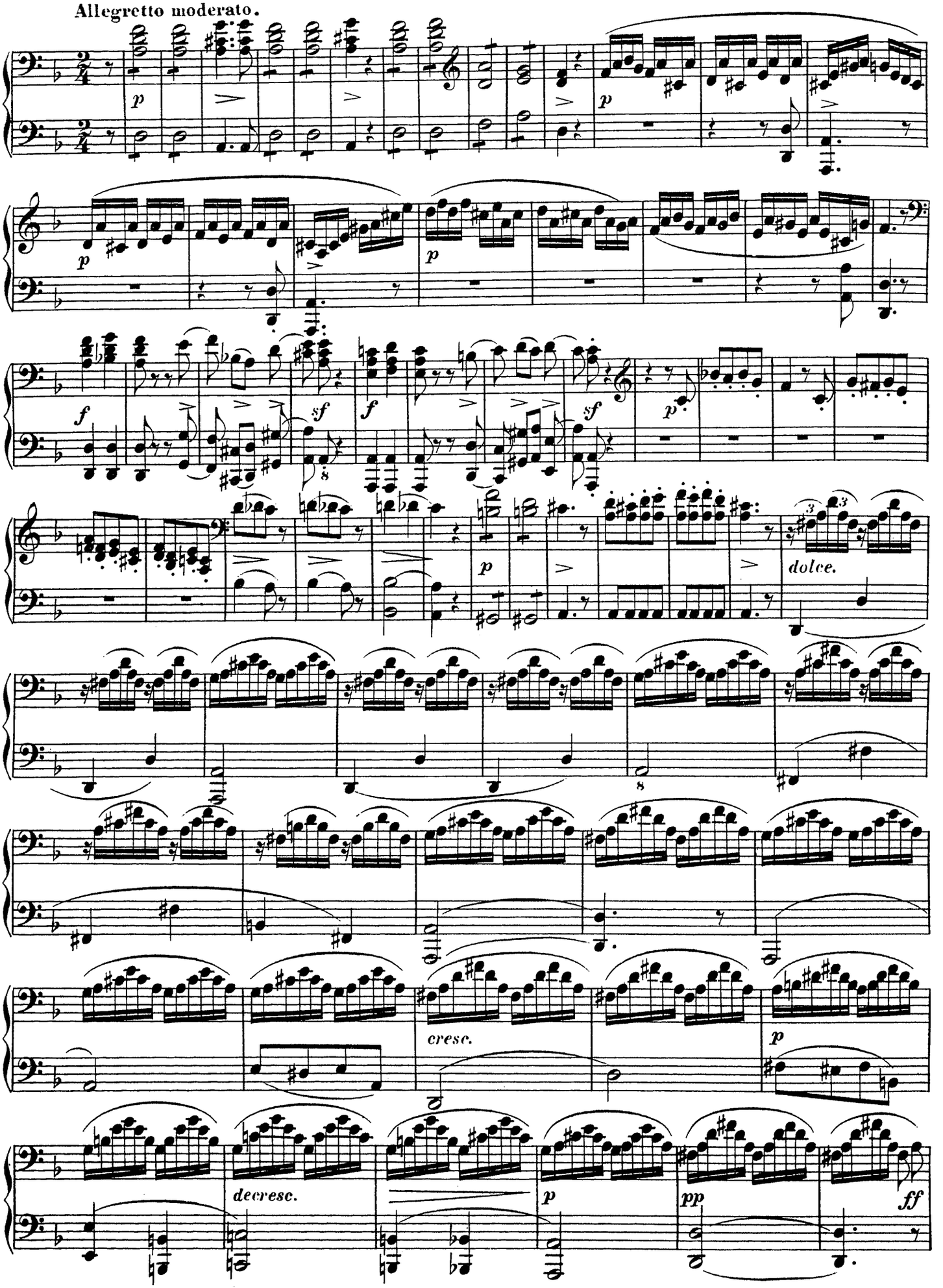

Sonate III.

AIR RUSSE.

Allegretto moderato.

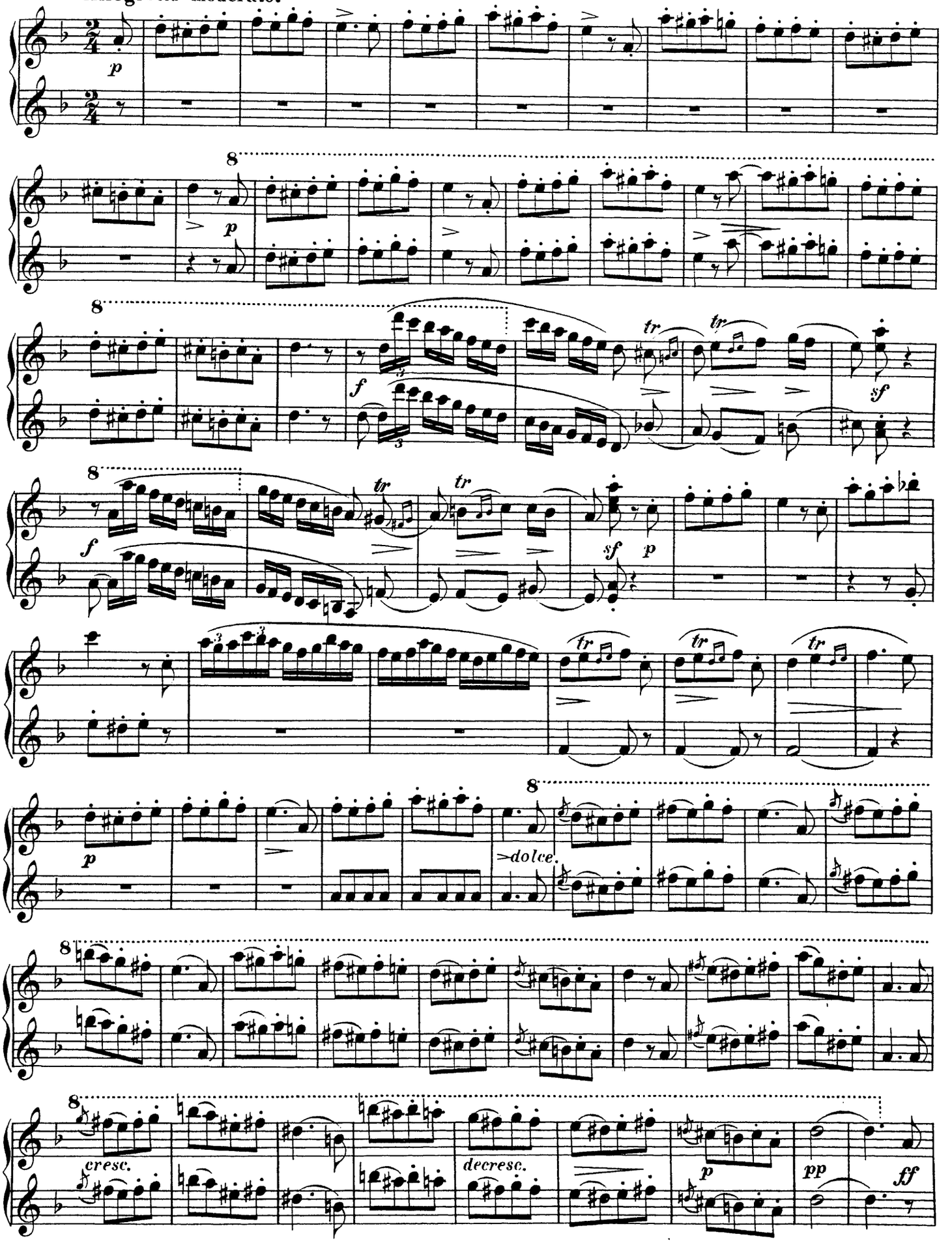

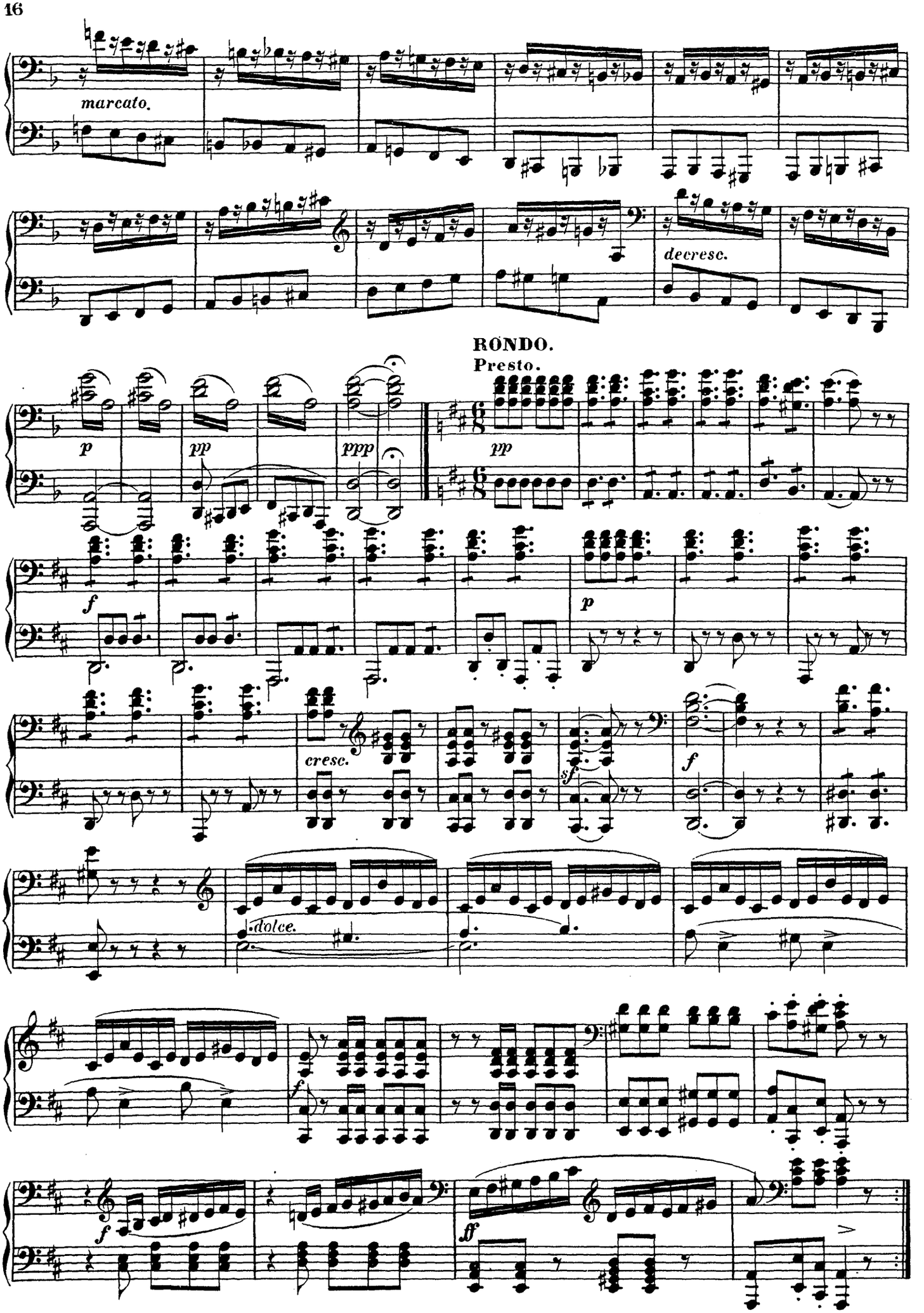
marcato.
decresc.
RONDO.
Presto.
p
pp
ppp
pp
f
p
cresc.
sf
f
dolce.
f
f
ff

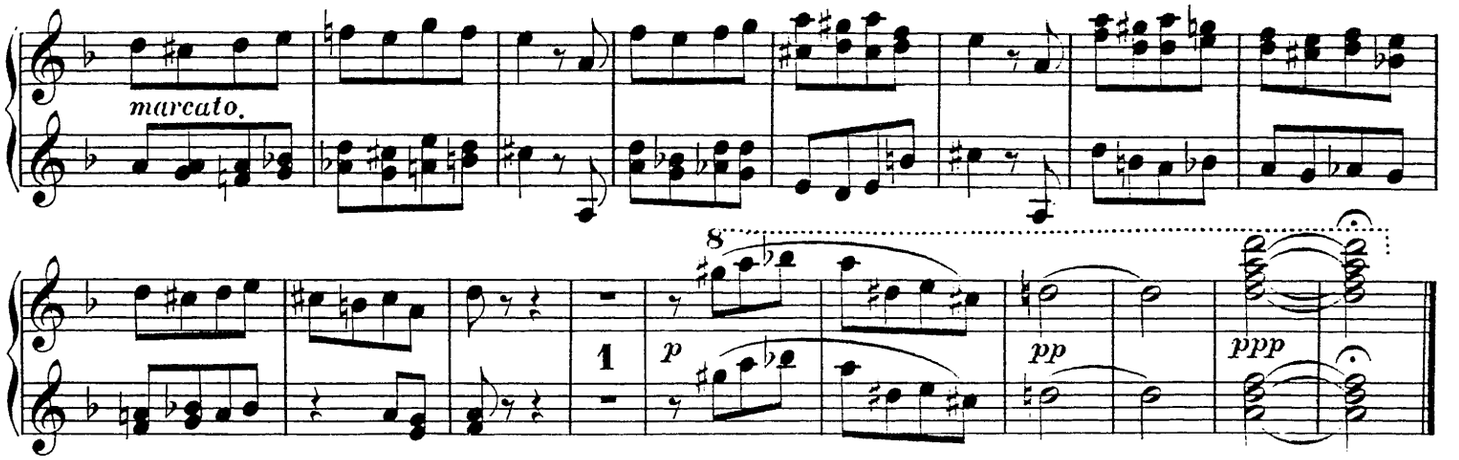

RONDO.

Presto.

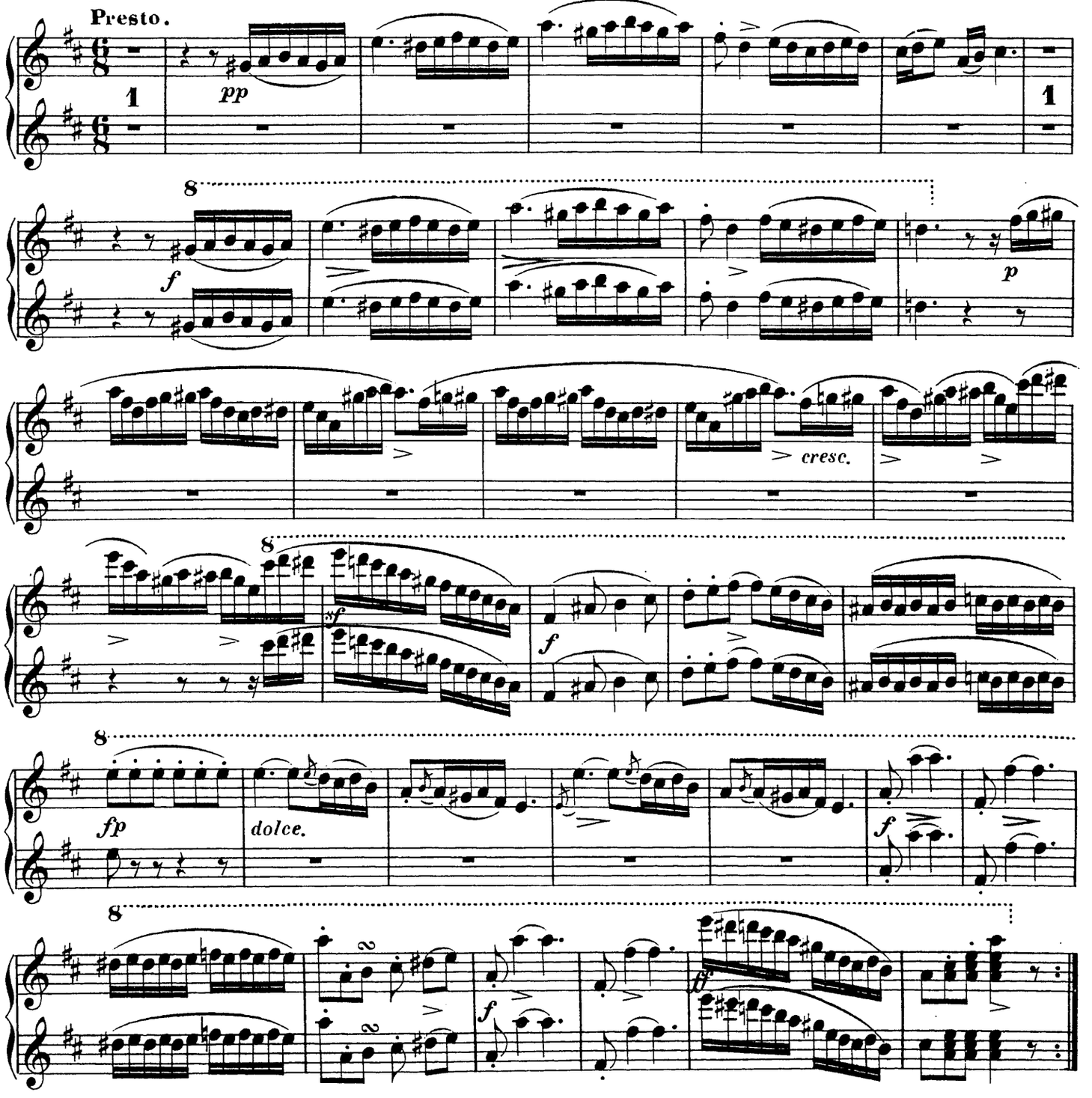

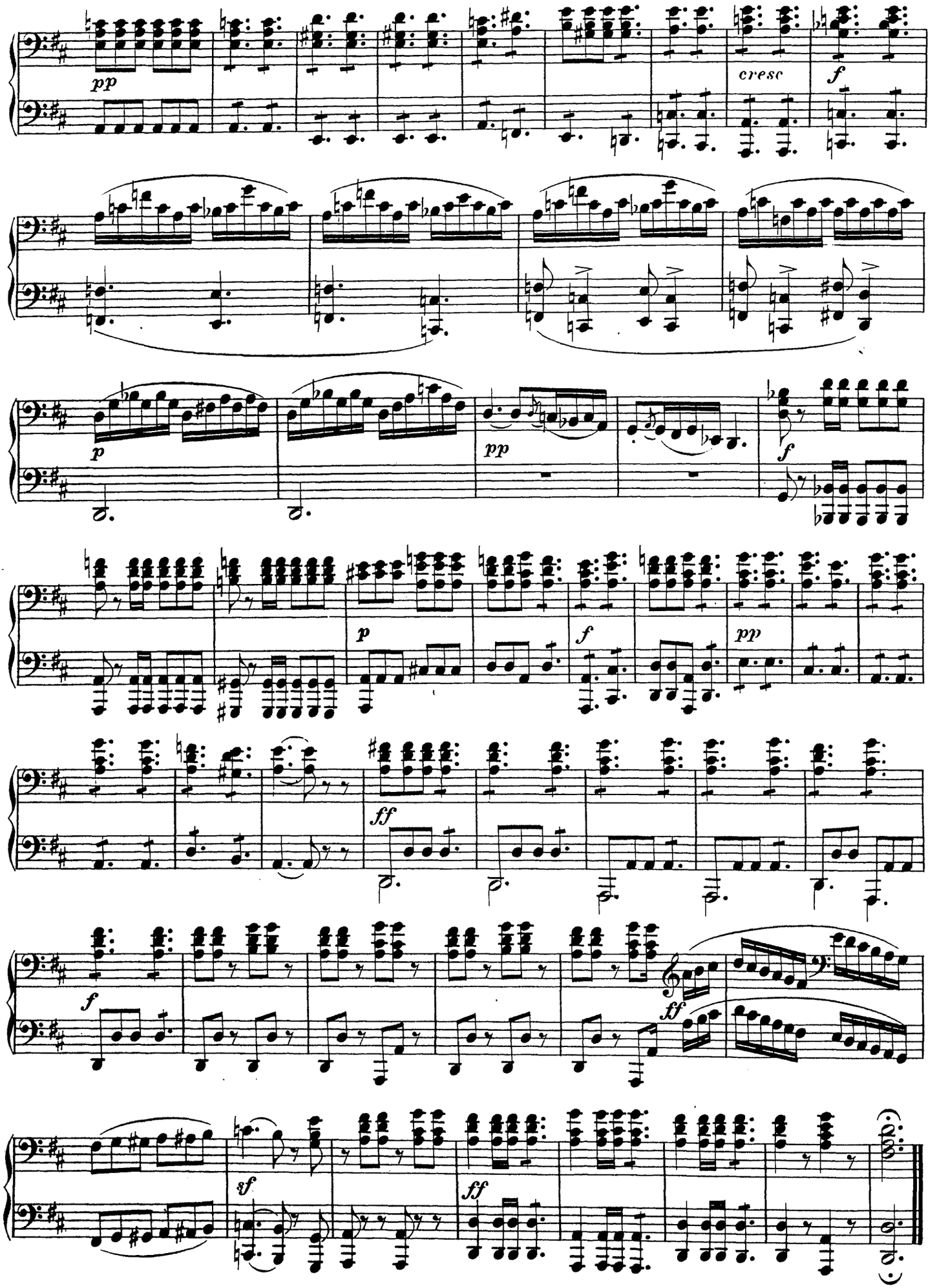
pp
cresc
f
p
pp
f
p
f
pp
ff
f
ff
sf
ff

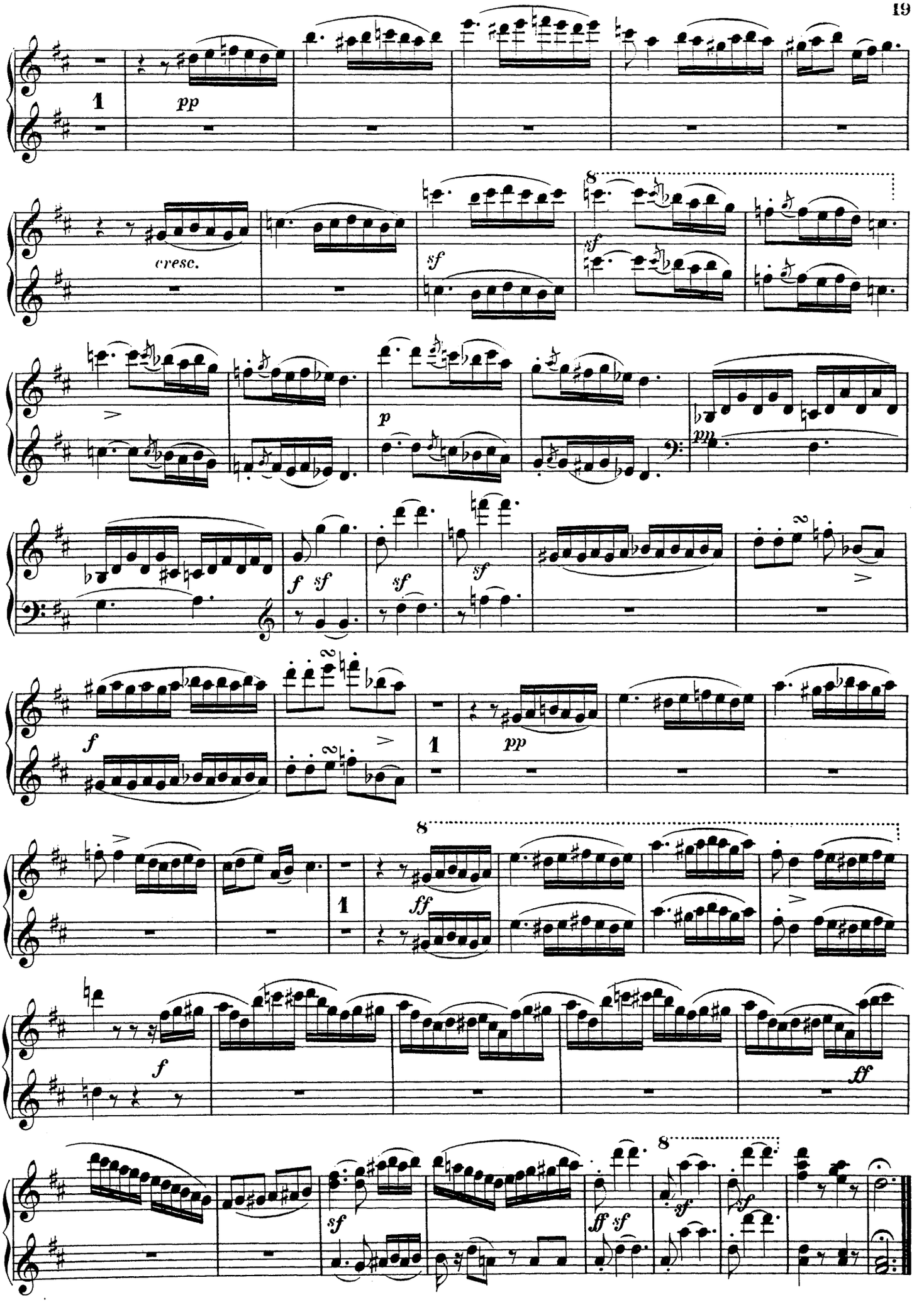
1
pp
cresc.
sf
8
sf
p
pp
f sf
sf
sf
f
1
pp
8
ff
f
ff
sf
8
ff sf
sf
sf

Sonate IV.

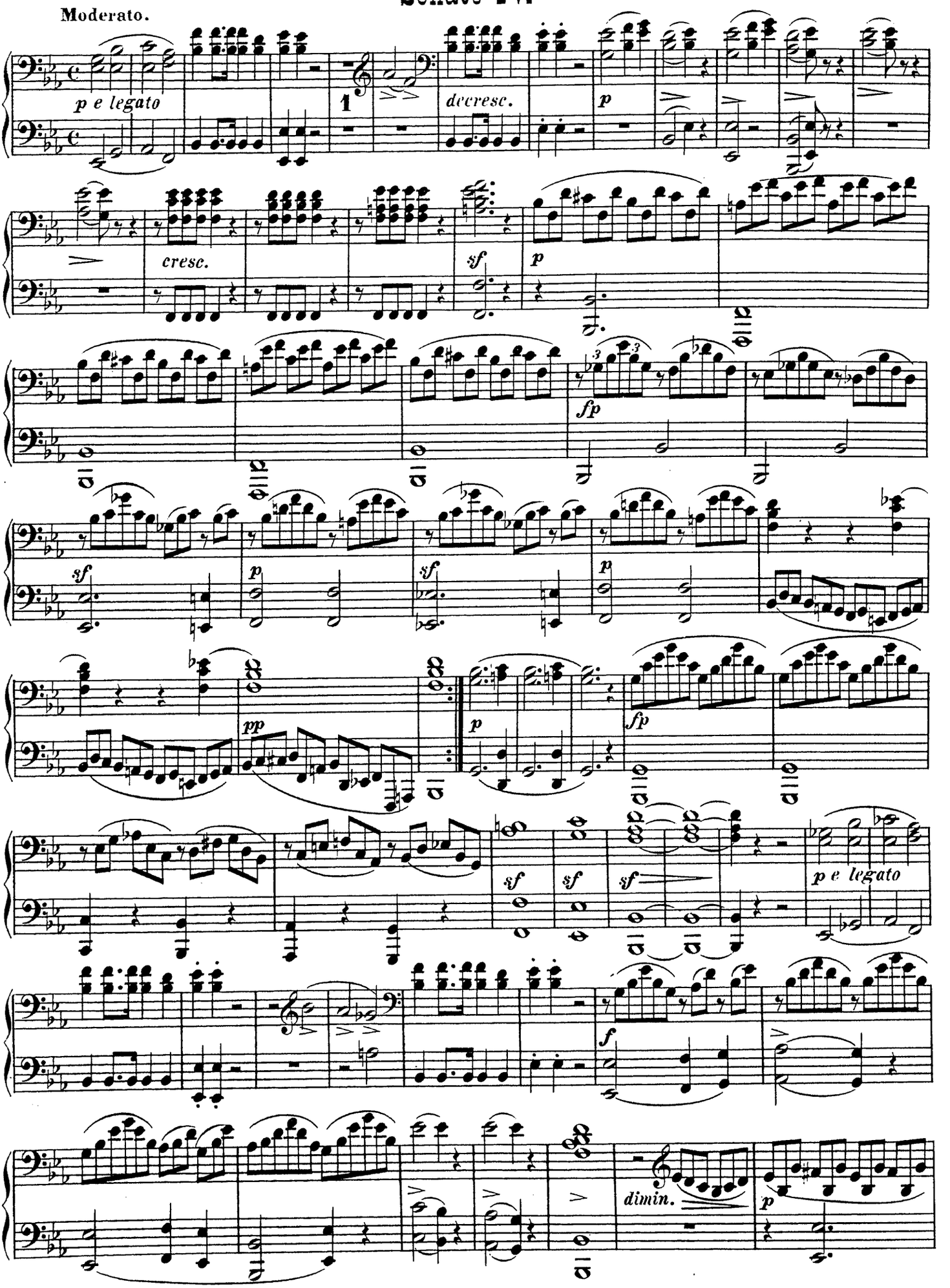
Moderato.
p e legato
1
decresc.
p
cresc.
sf
p
fp
sf
p
sf
p
pp
p
fp
sf
sf
sf
p e legato
f
dimin.
p

Sonate IV.

Moderato.

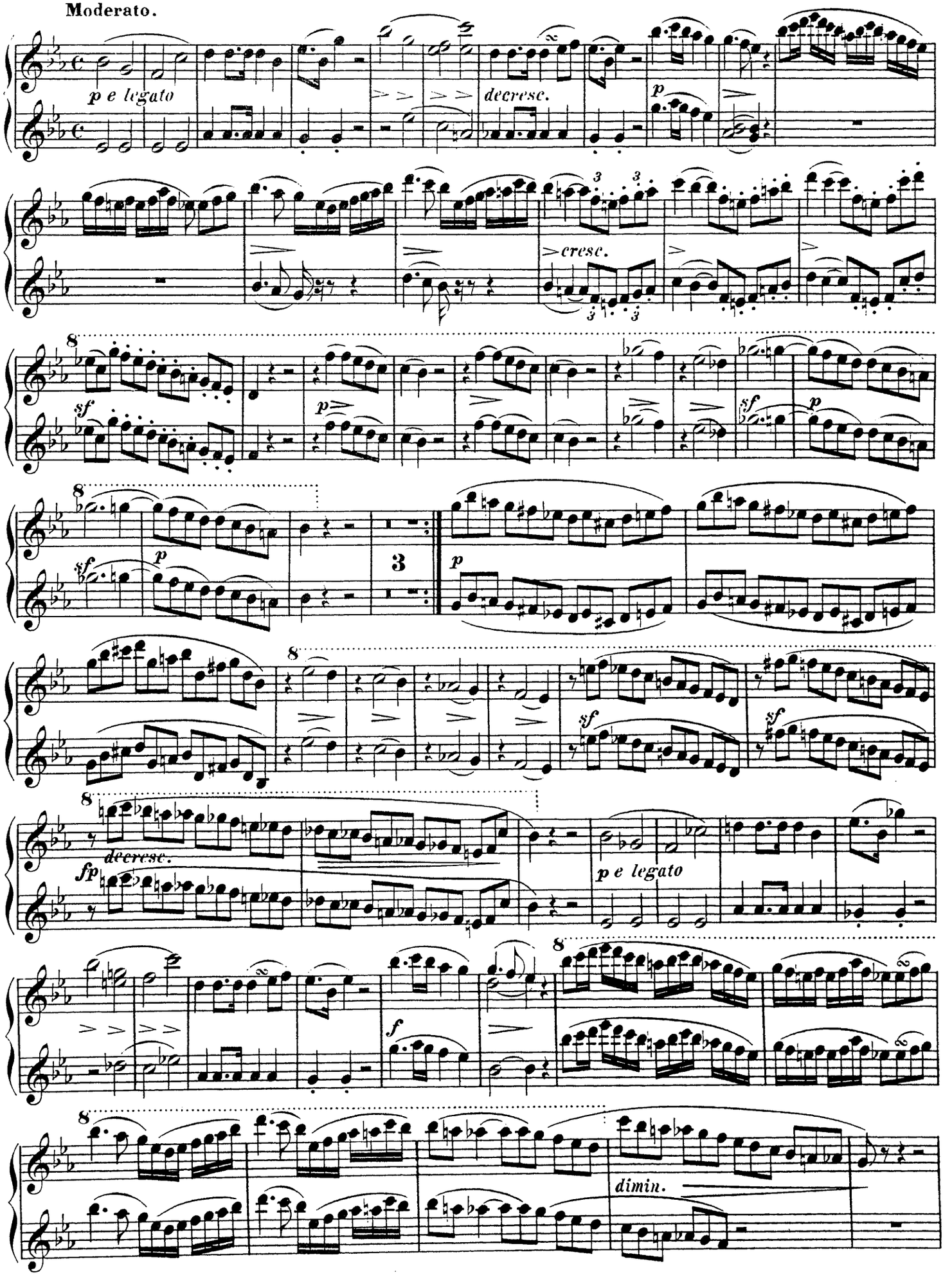

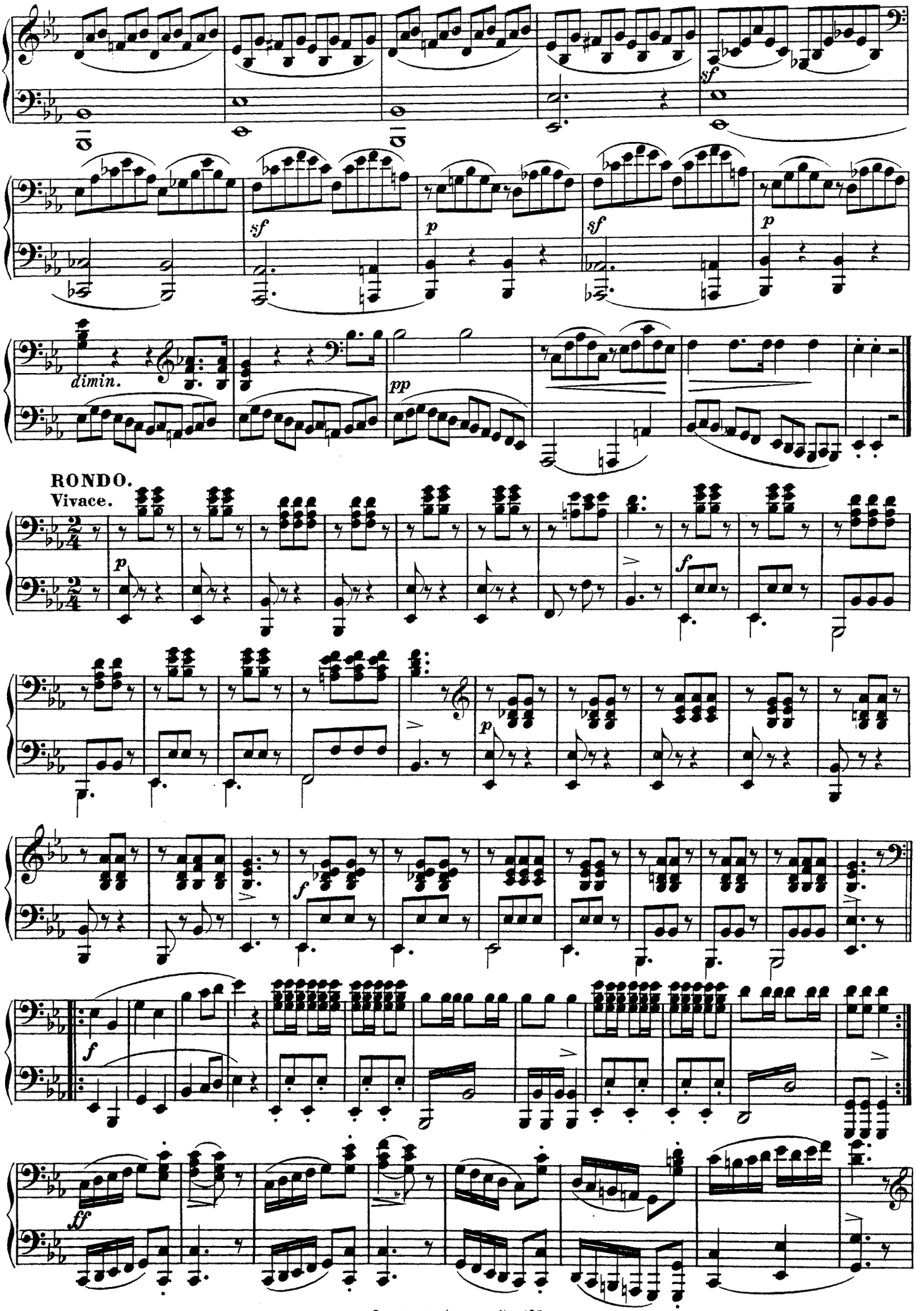
sf
sf
p
sf
p
dimin.
pp
RONDO.
Vivace.
p
f
p
f
f
ff

8

p *p* *sf* *p*

8

sf *p* *dimin.* *pp*

RONDO.

Vivace.

p

f

p

f

f

ff

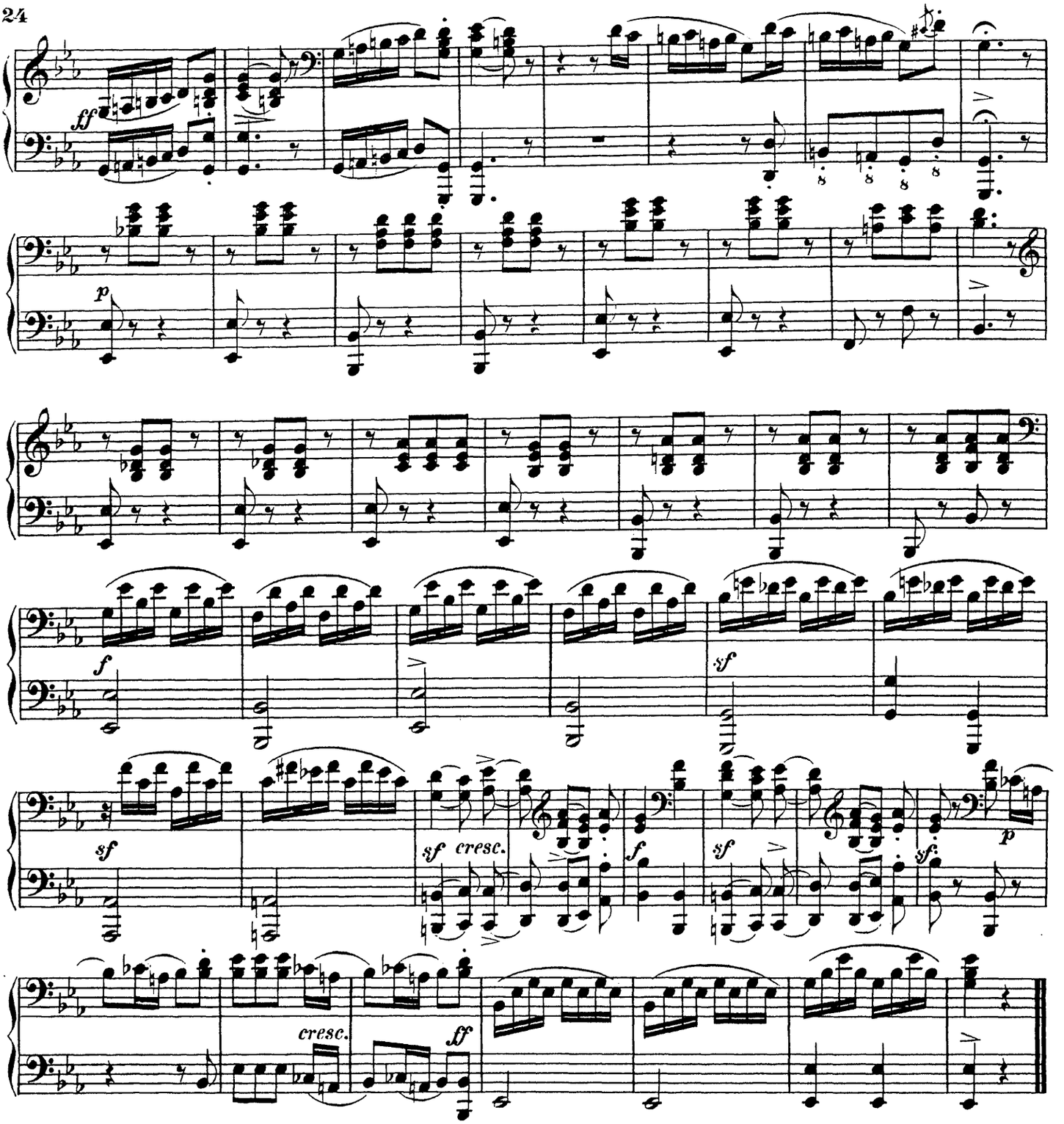

Sonate V.

Andante con moto. Tema dell'Opera Sylvana.

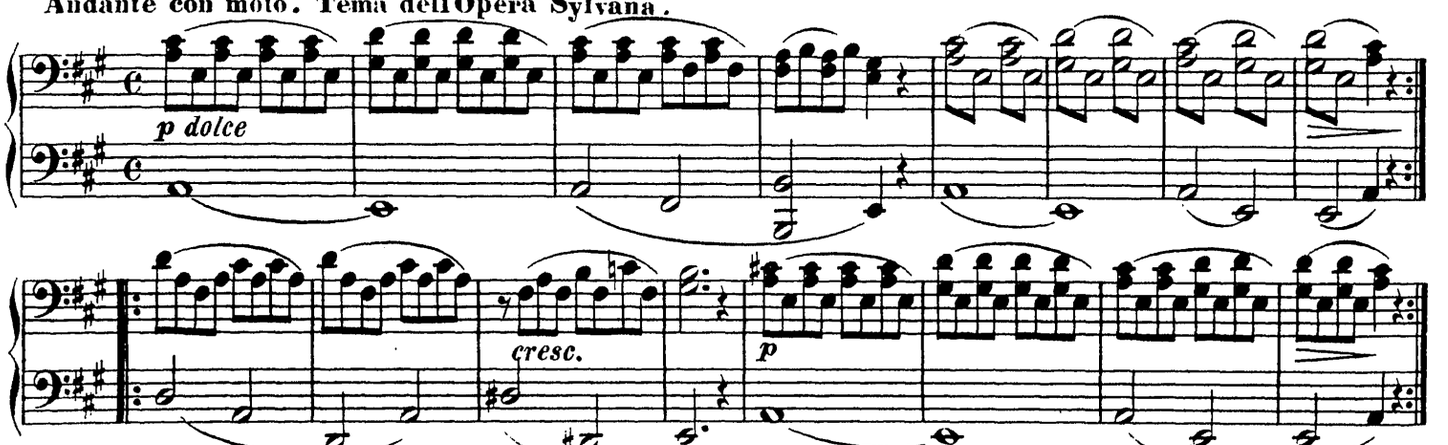

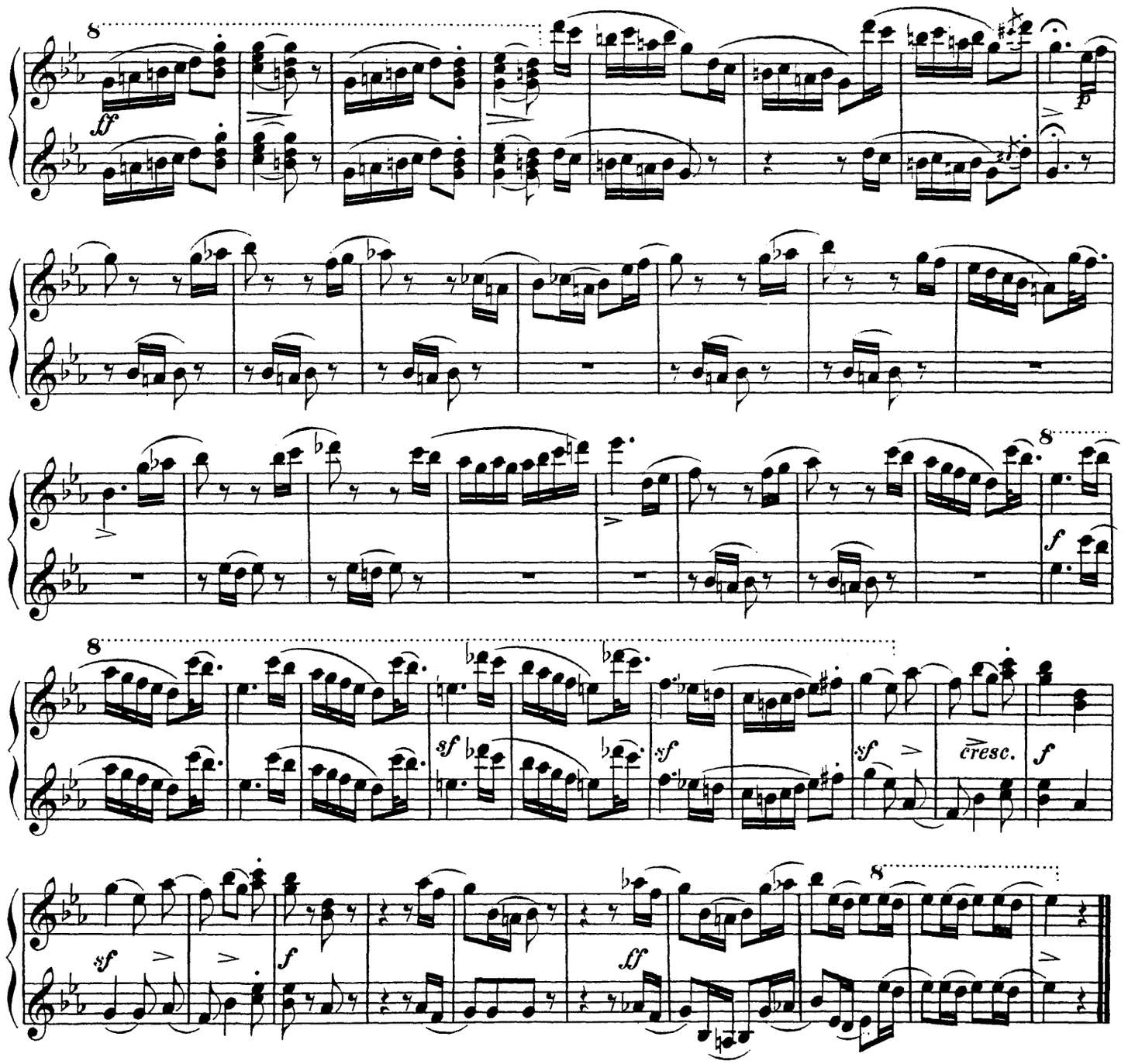

Sonate V.

Andante con moto. Tema dell'Opera Sylvana.

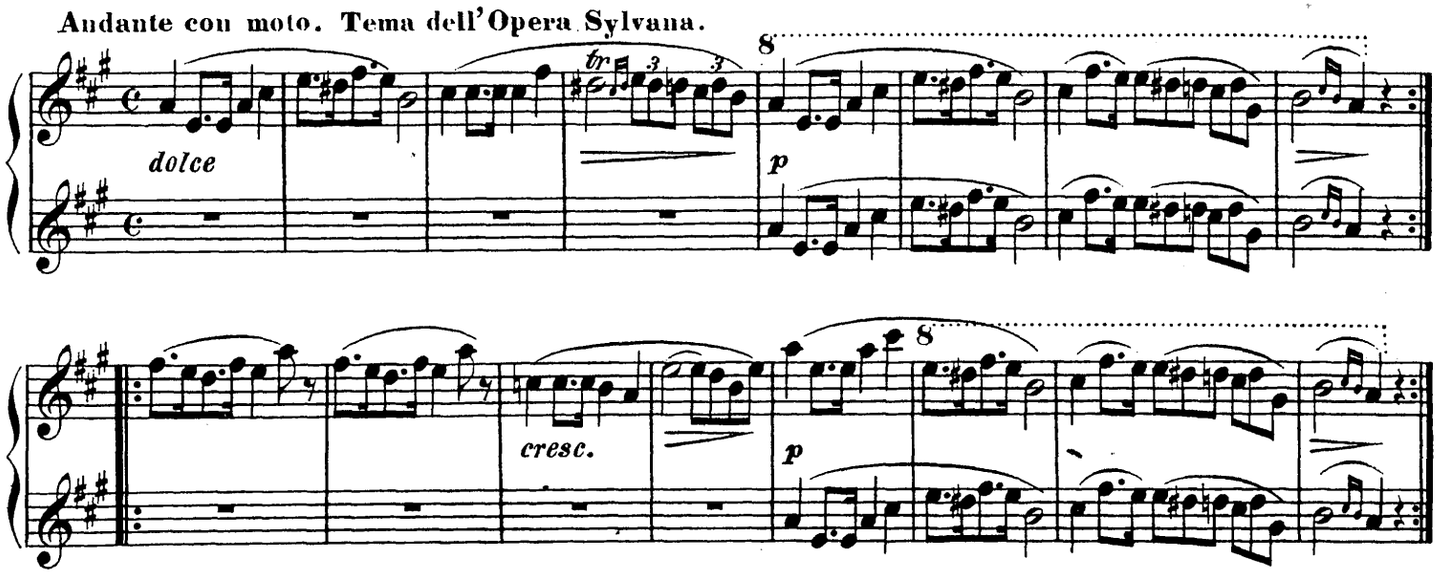

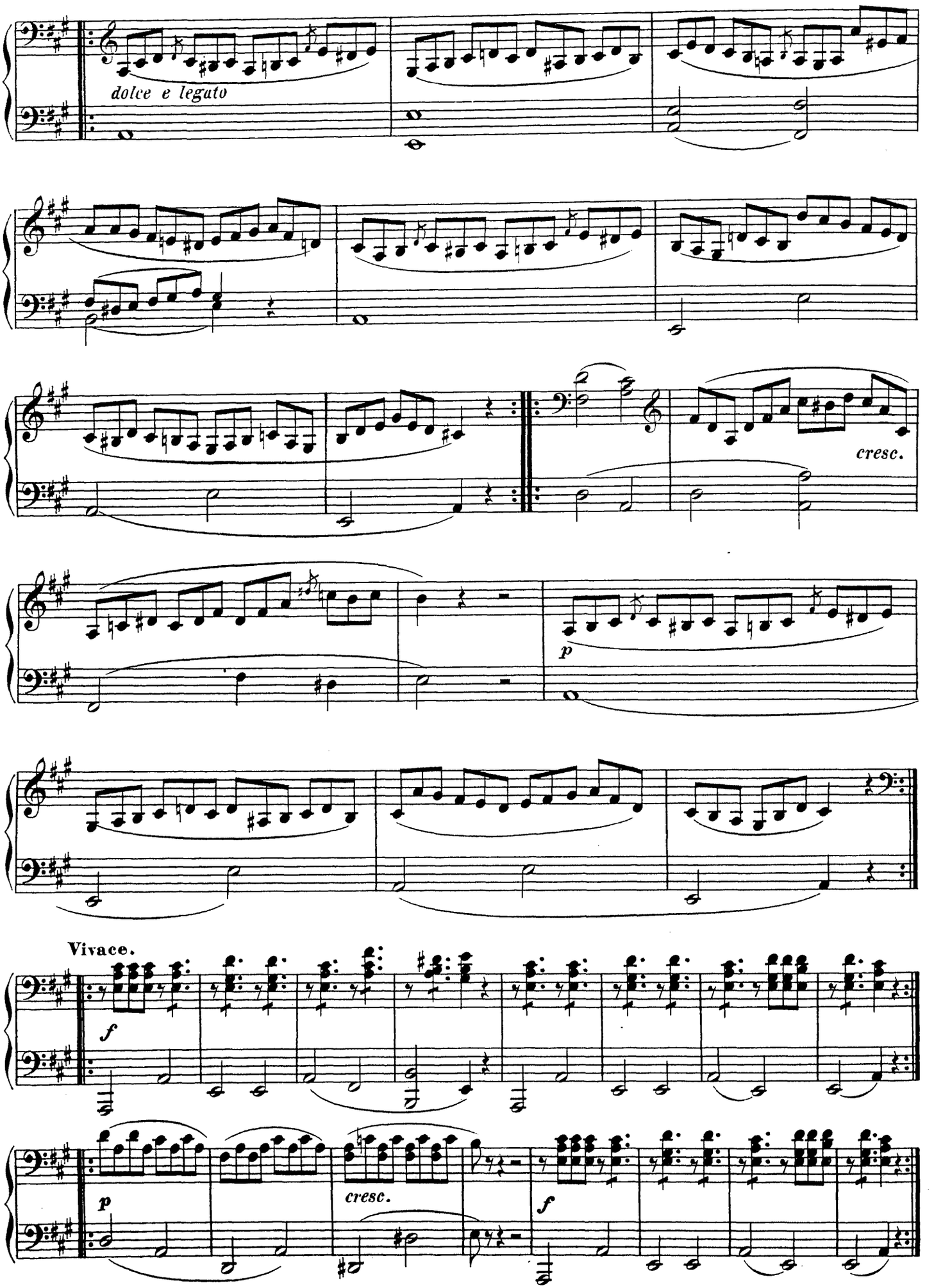
dolce e legato
cresc.
p
Vivace.
f
p
cresc.
f

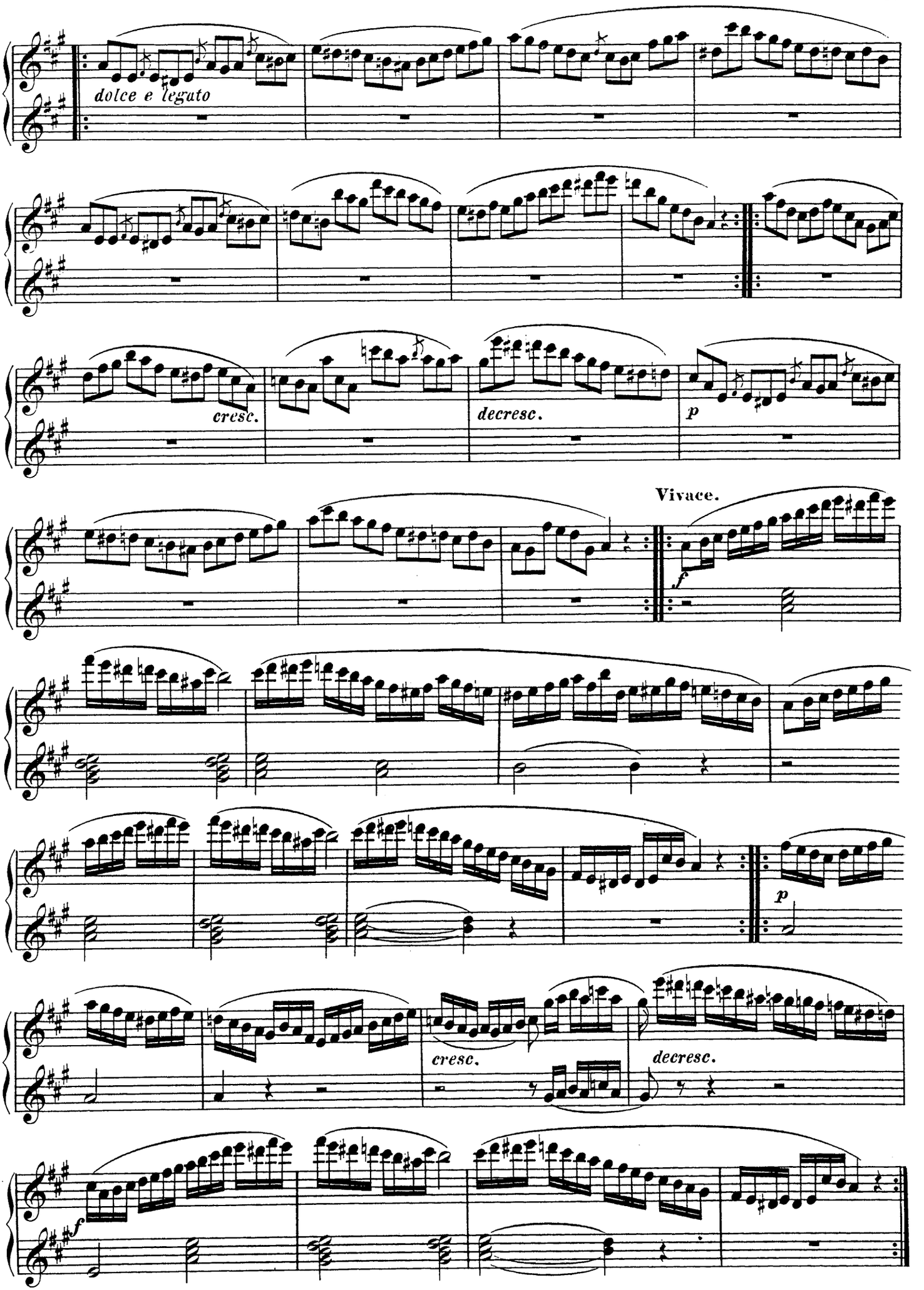
dolce e legato
cresc.
decresc.
p
Vivace.
f
p
cresc.
decresc.
f

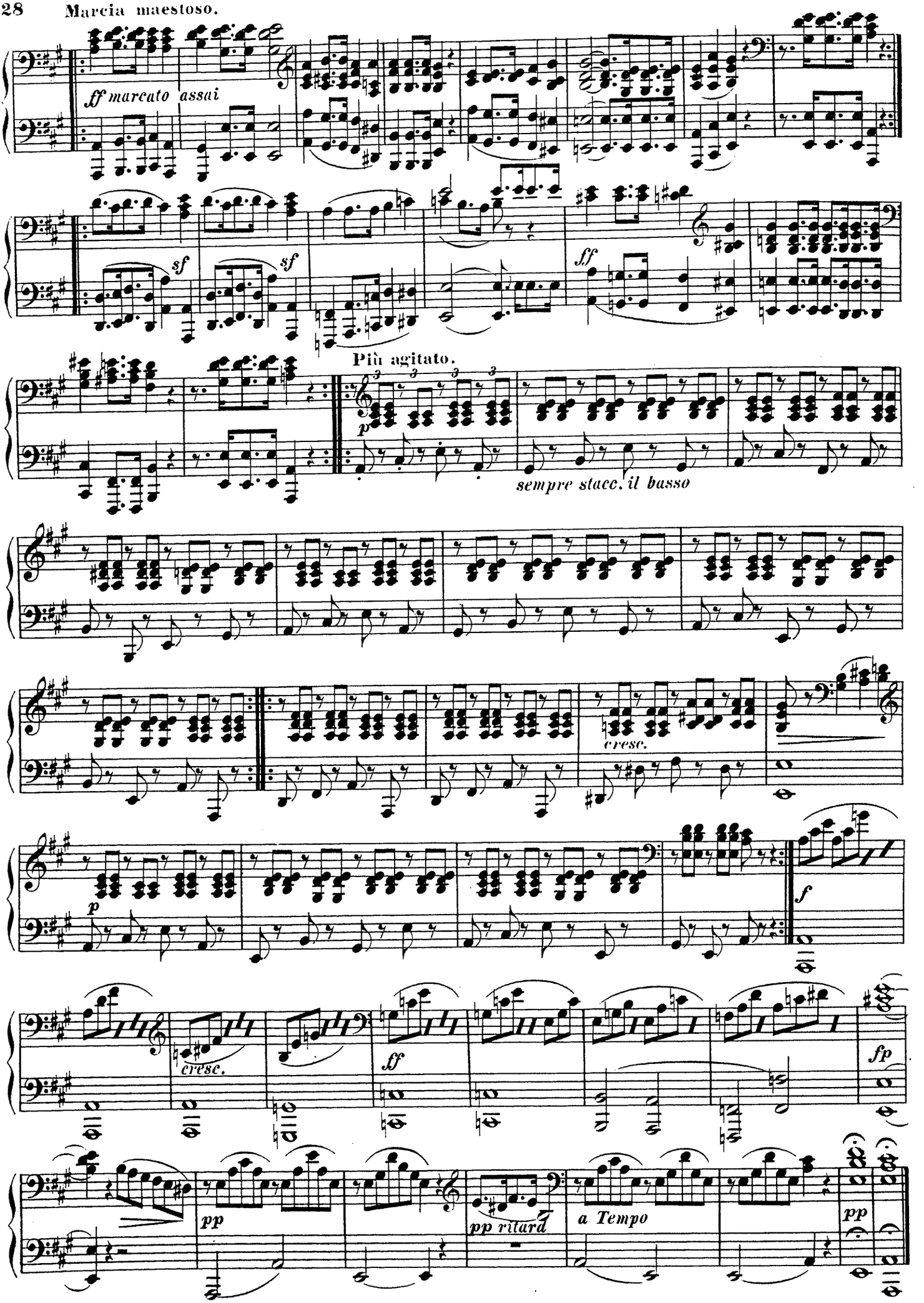
ff marcato assai
sf
sf
ff
Più agitato.
p
sempre stacc. il basso
cresc.
p
f
cresc.
ff
fp
pp
pp ritard
a Tempo
pp

Marcia Maestoso.

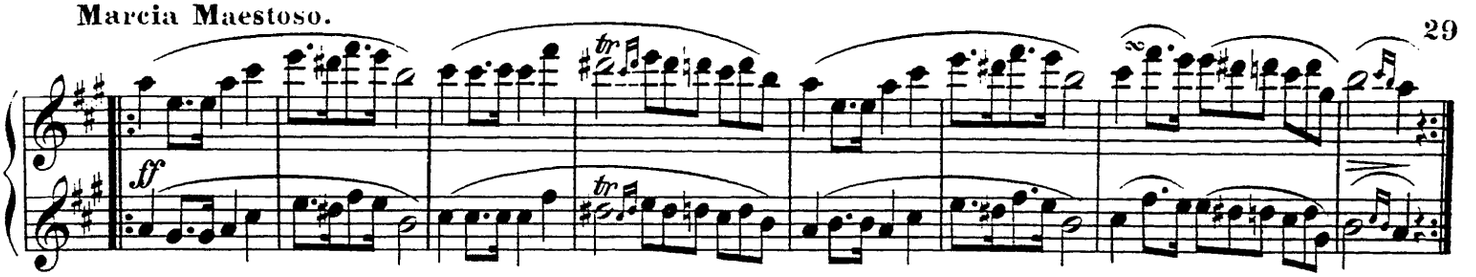

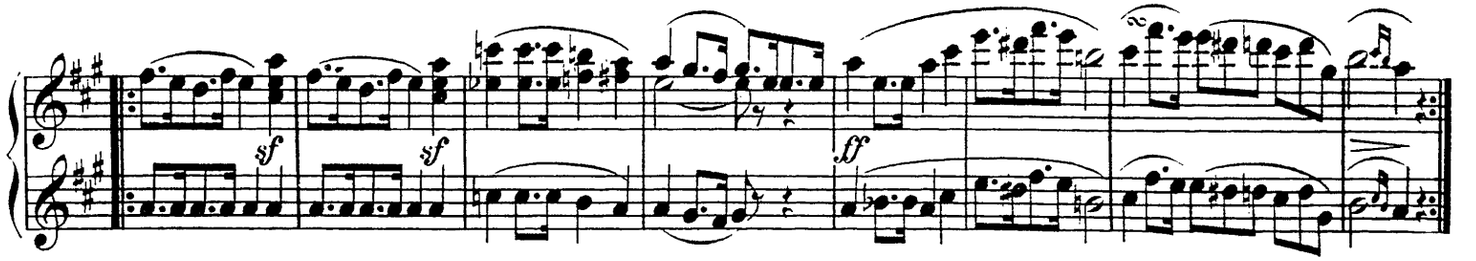

Più agitato.

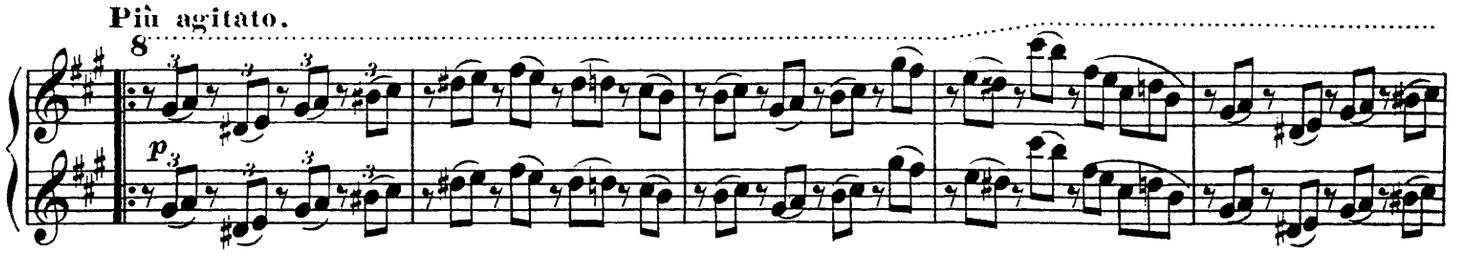

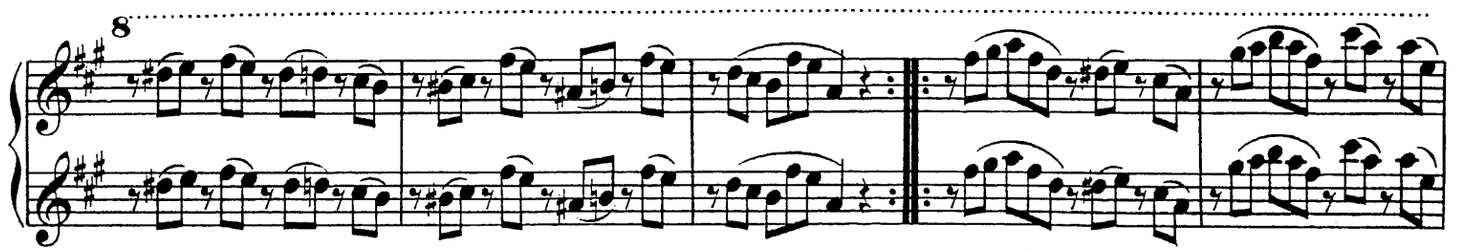

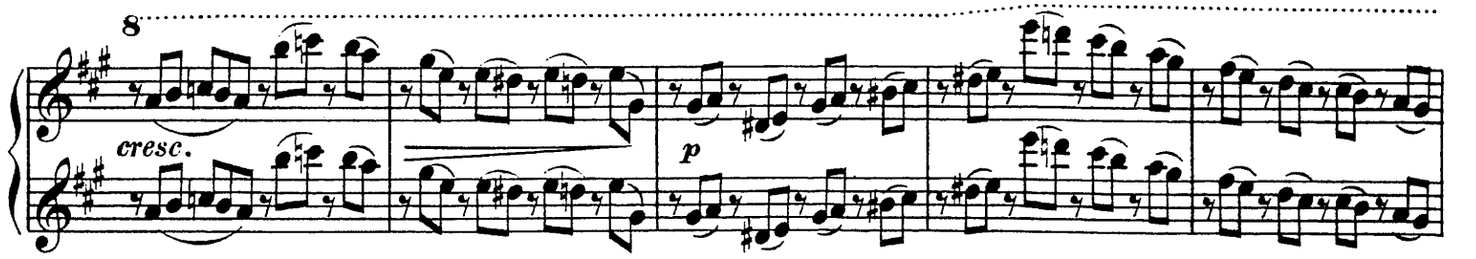

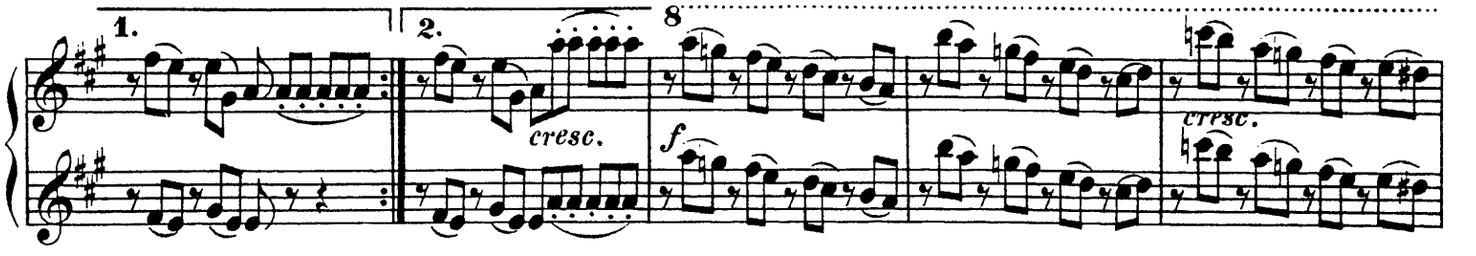

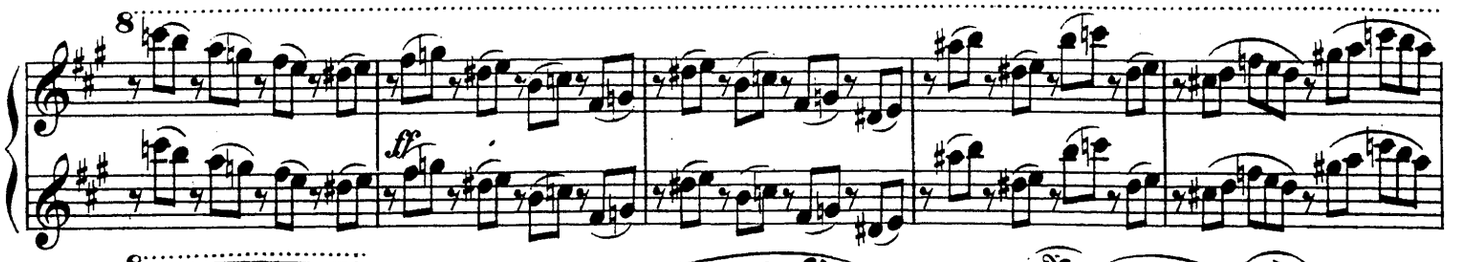

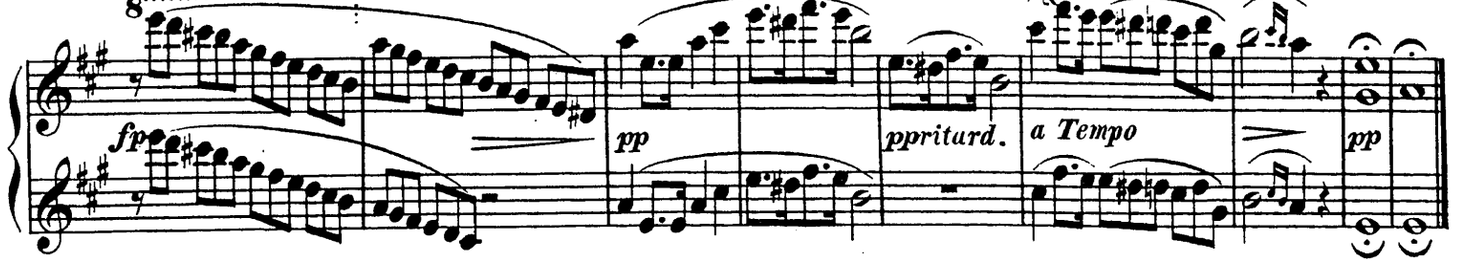

FINALE. *Siciliano.*

Allegretto.

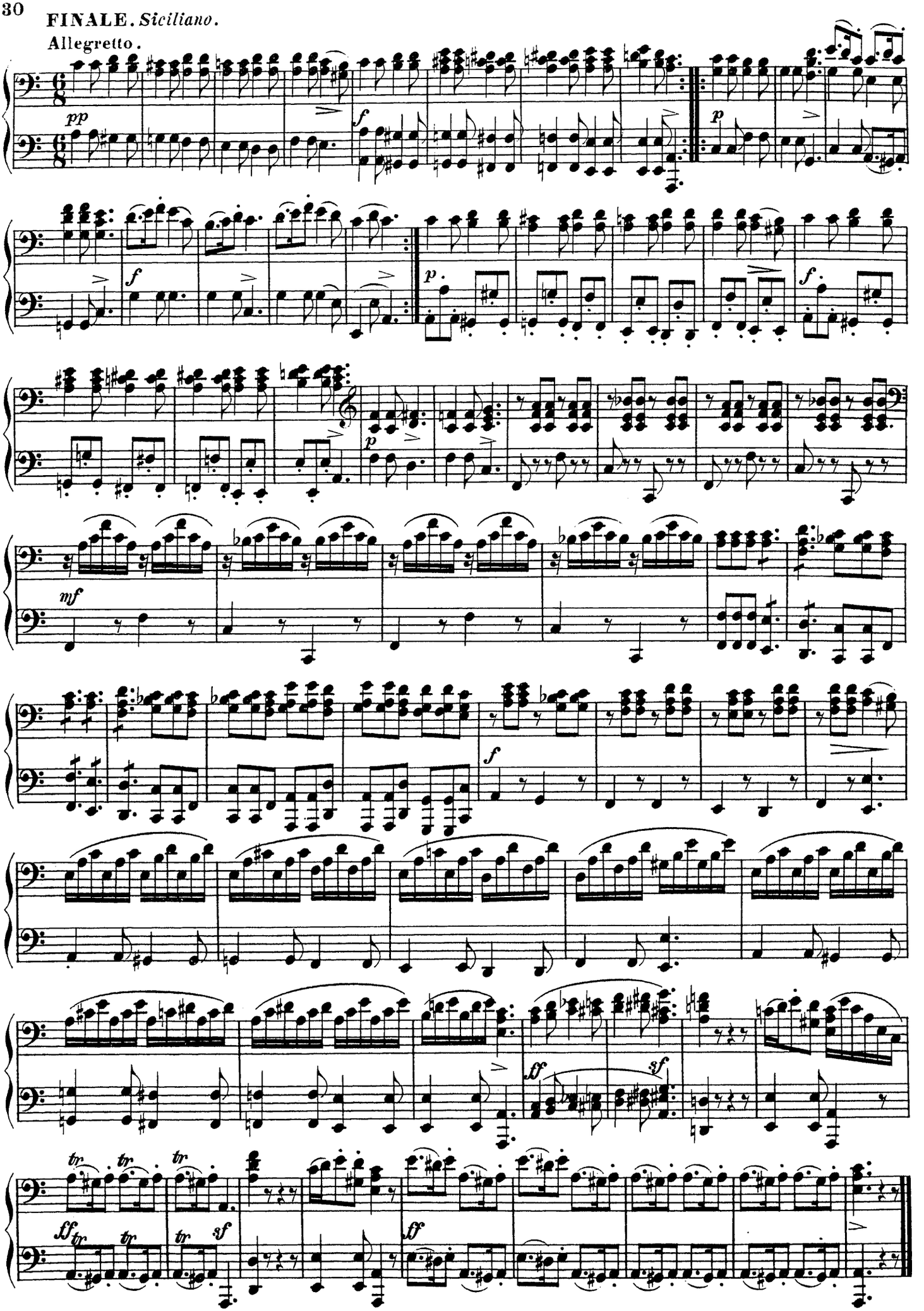

FINALE. *Siciliano.*

Allegretto.

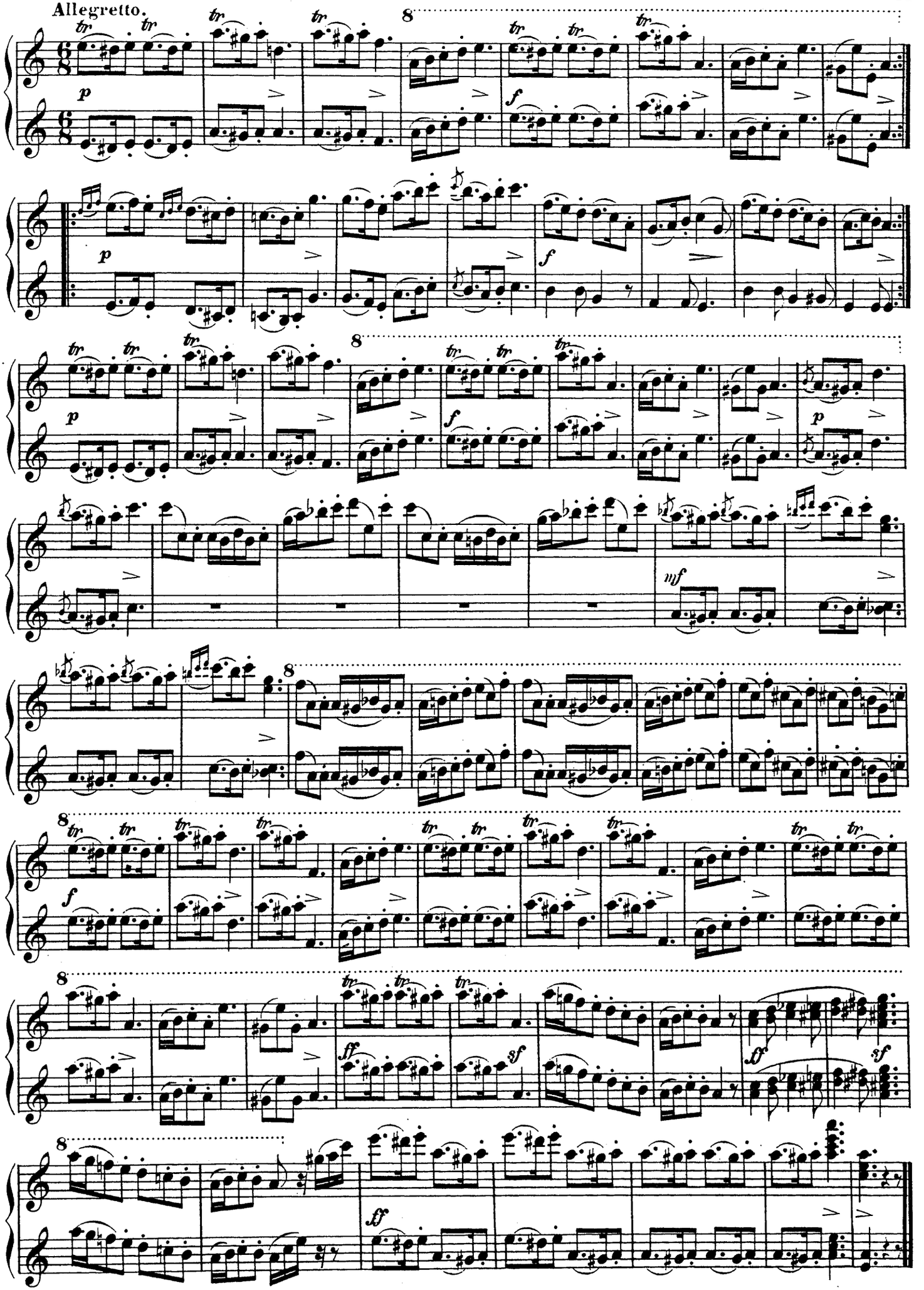

Sonate VI.

Allegro con fuoco.

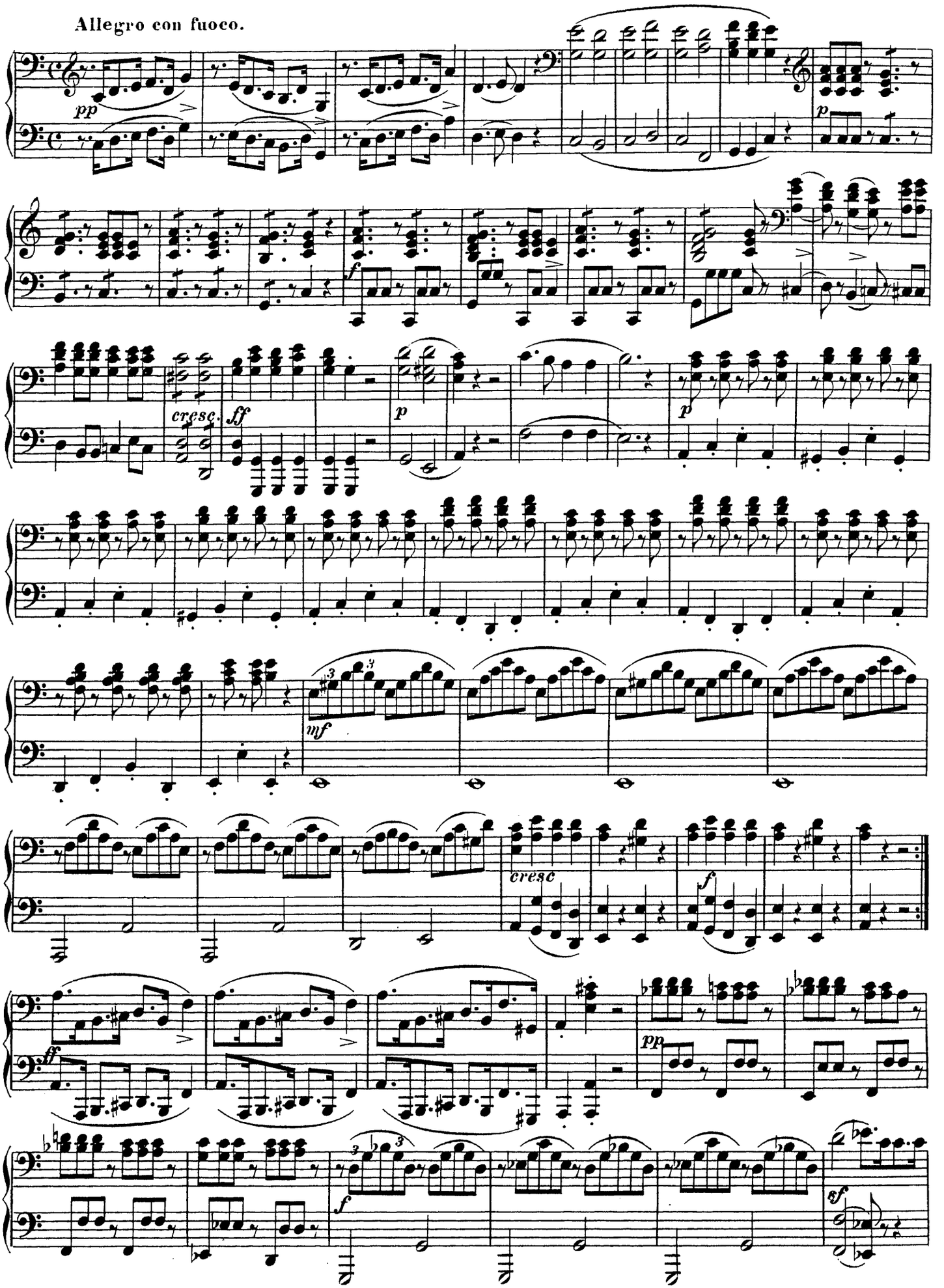

Sonate VI.

Allegro con fuoco.

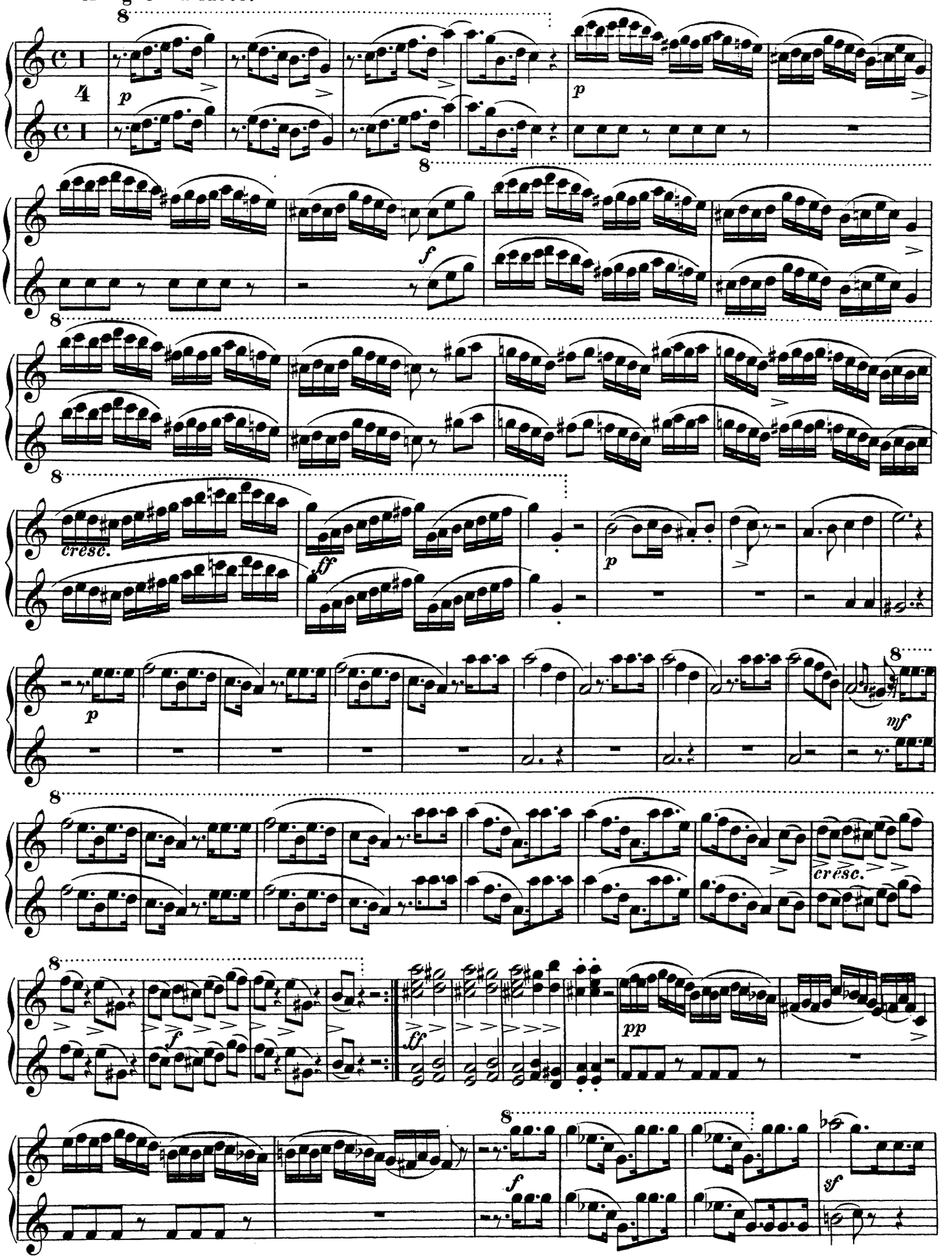

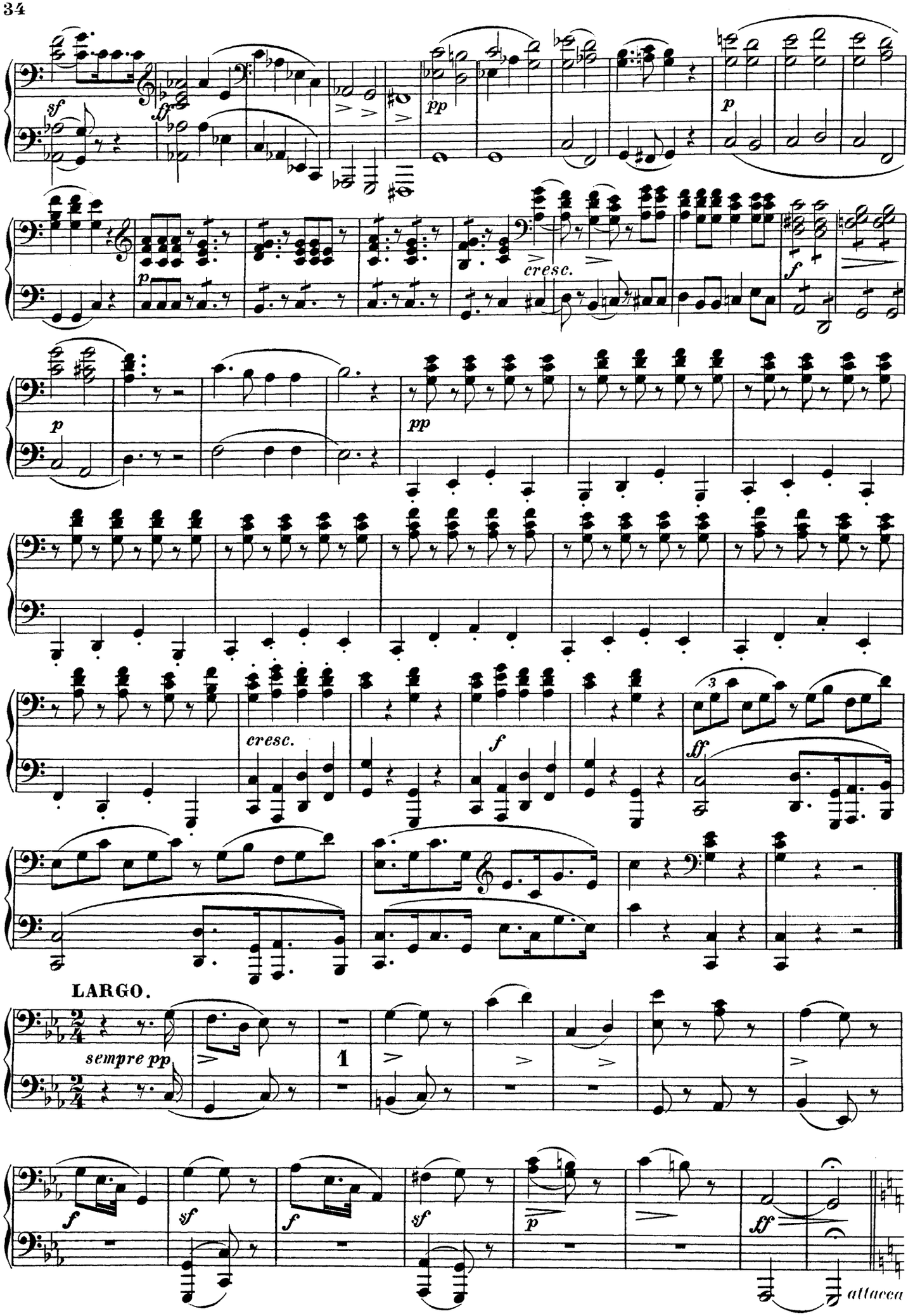
sf
ff
pp
p
cresc.
f
p
pp
cresc.
f
ff
3
LARGO.
sempre pp
1
f
sf
f
sf
p
ff
attacca

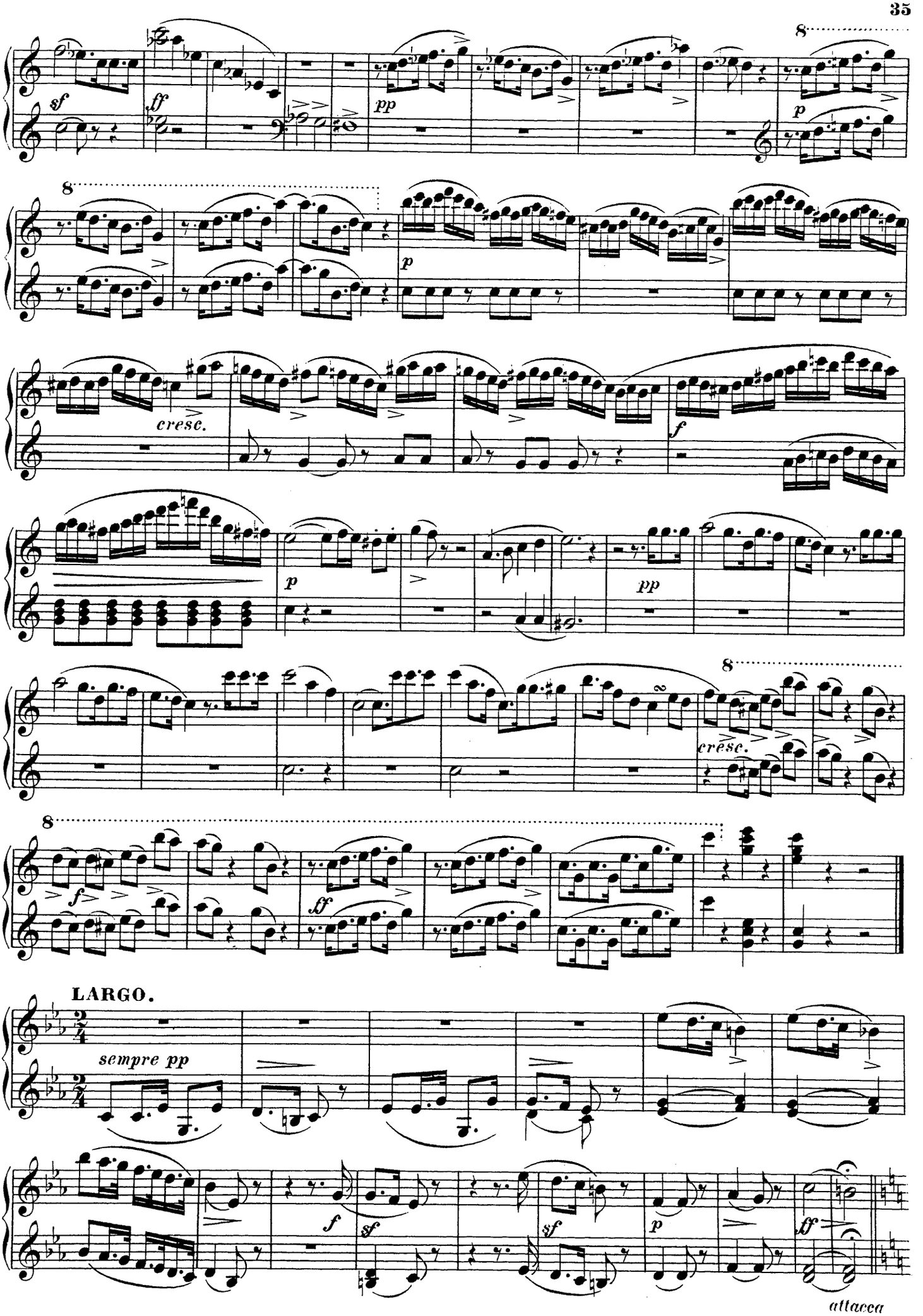
8
sf
ff
pp
p
8
p
cresc.
f
p
pp
8
cresc.
8
f
ff
LARGO.
sempre pp
f
sf
sf
p
ff
attacca

POLACCA.

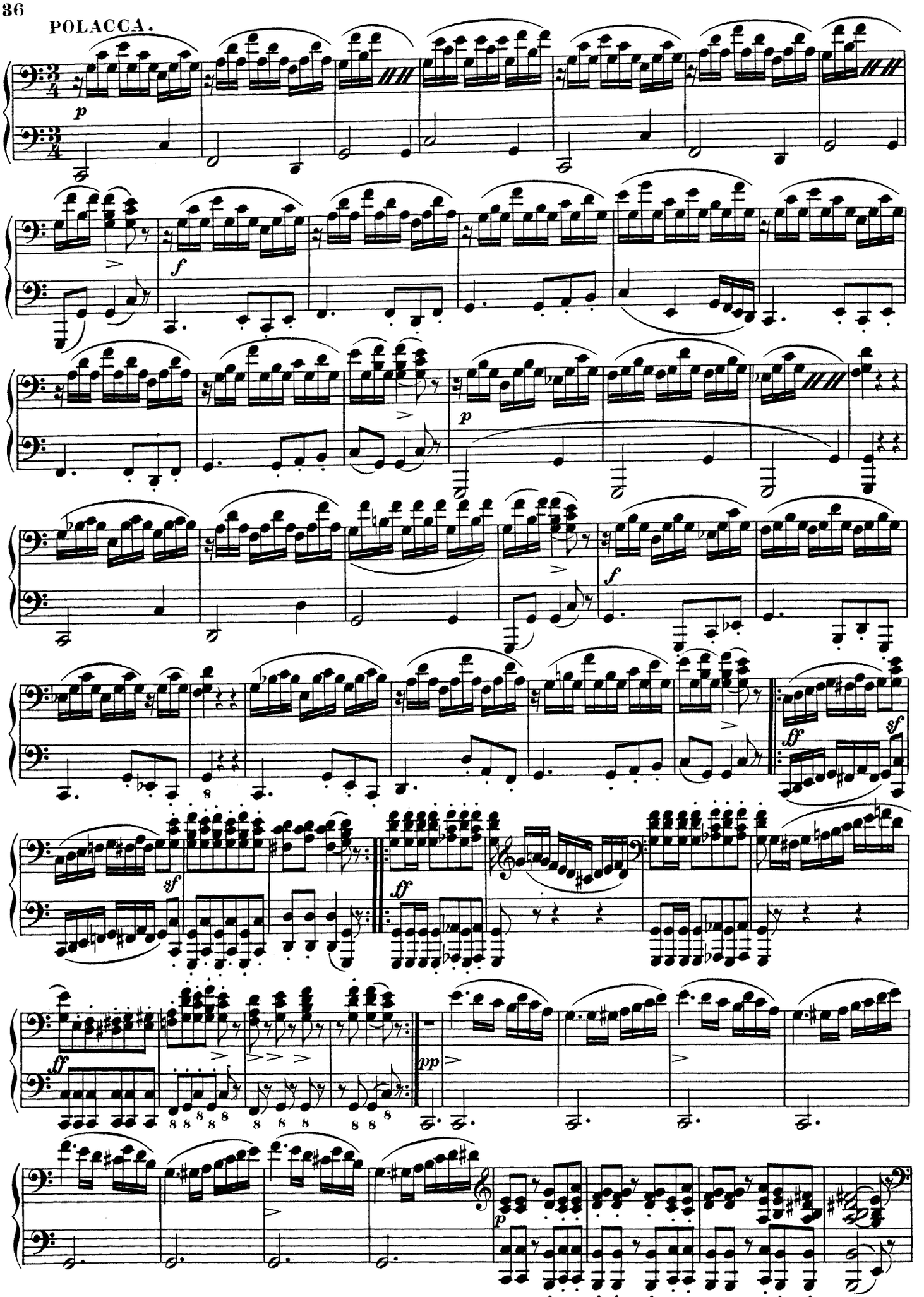

POLACCA.

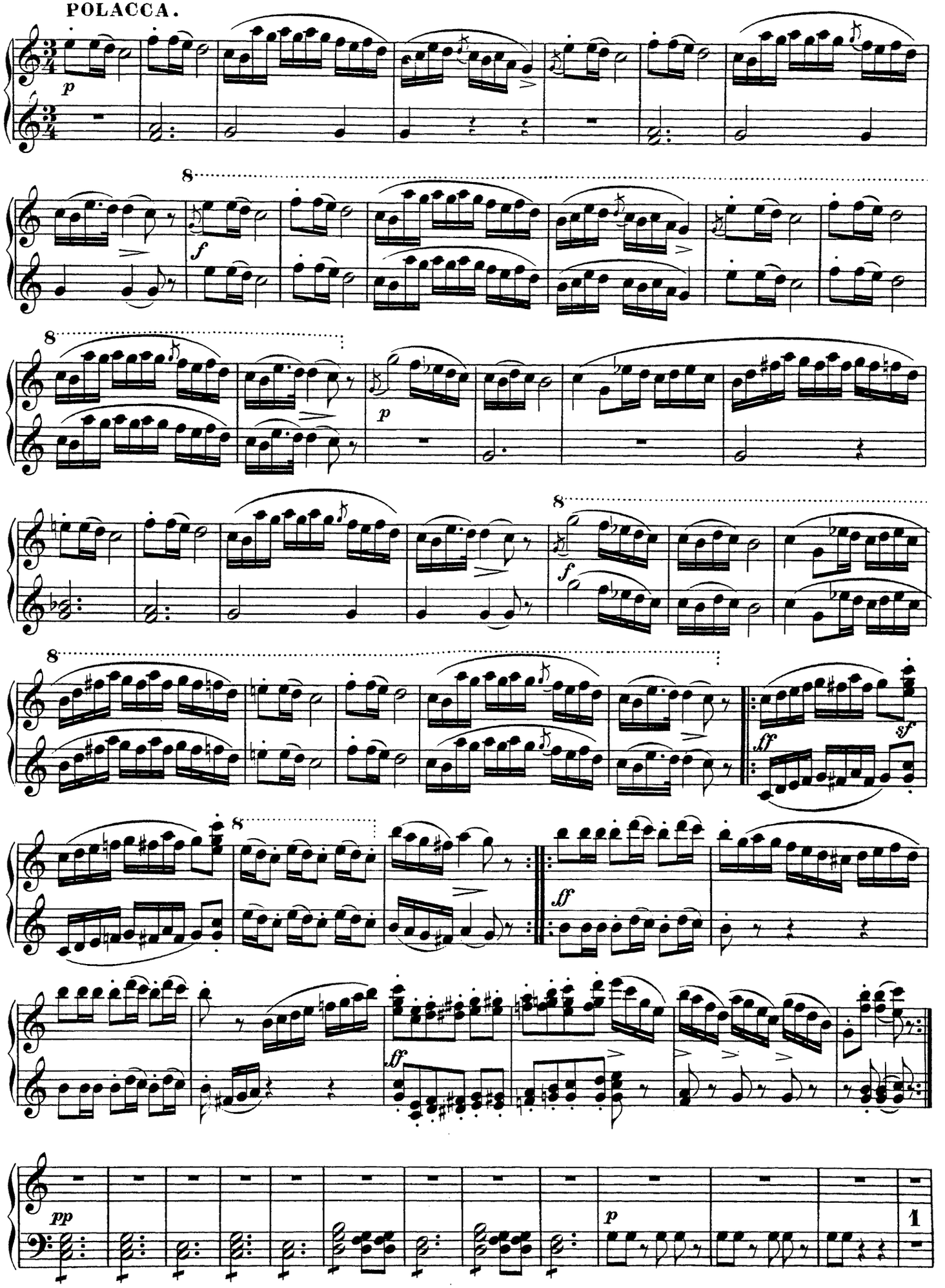

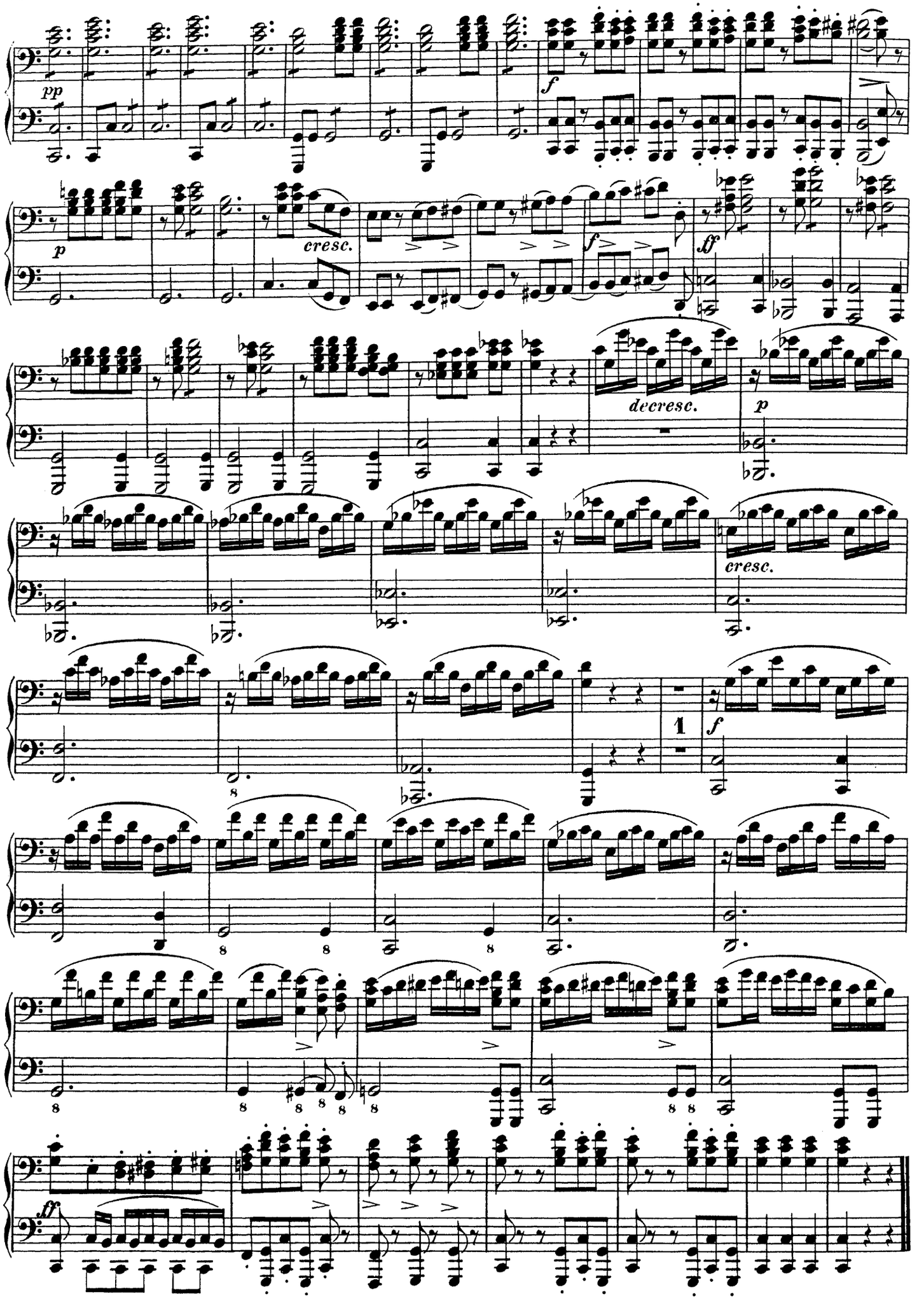
pp
f
p
cresc.
f
ff
decresc.
p
cresc.
1
f
8
ff

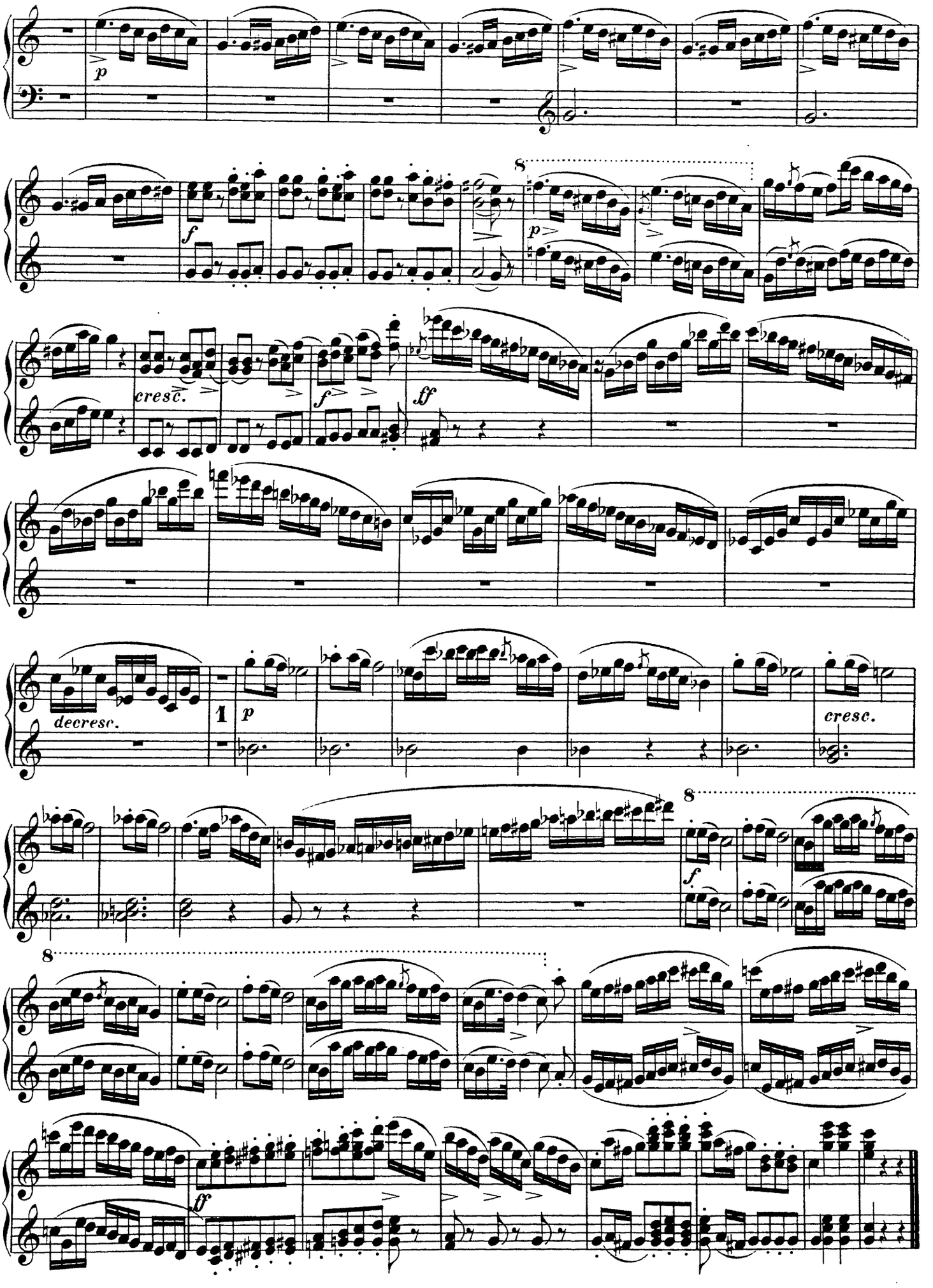
p
8
f
p
cresc.
f
ff
decresc.
1
p
cresc.
8
f
8
ff

Grande Polonaise.

SECONDO.

C.M.v.Weber, Op.21.

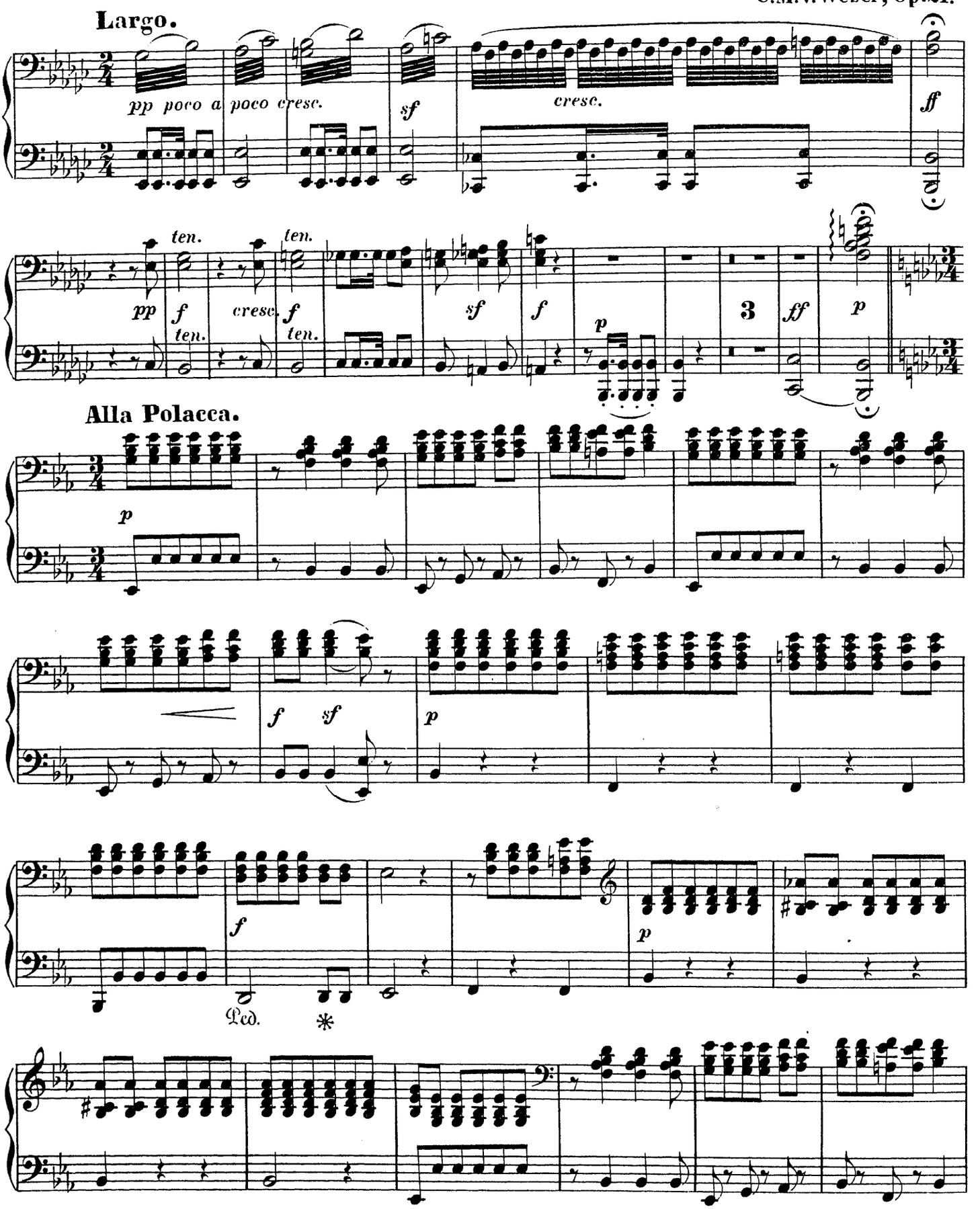

Grande Polonaise.

PRIMO.

C. M. v. Weber, Op. 21.

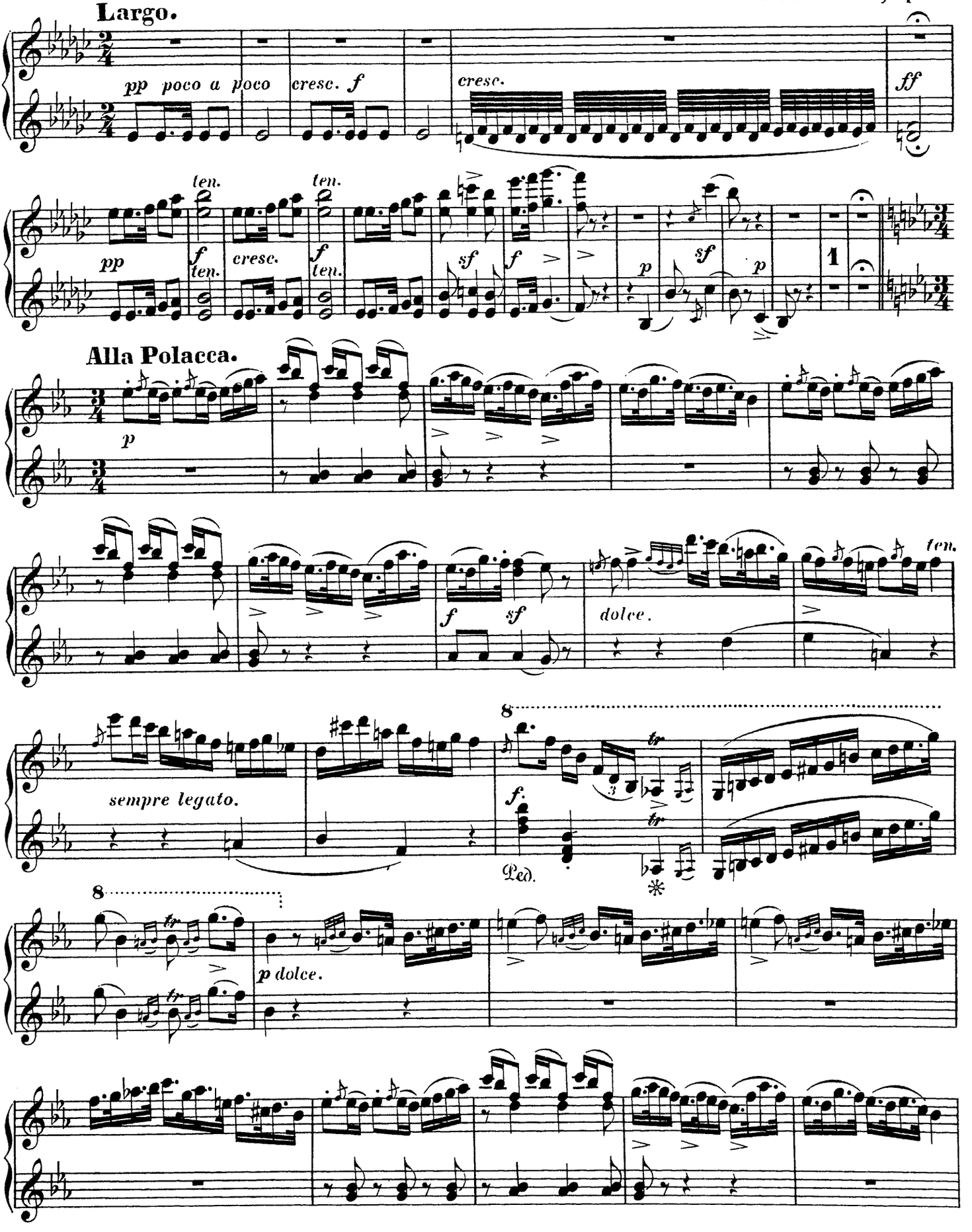

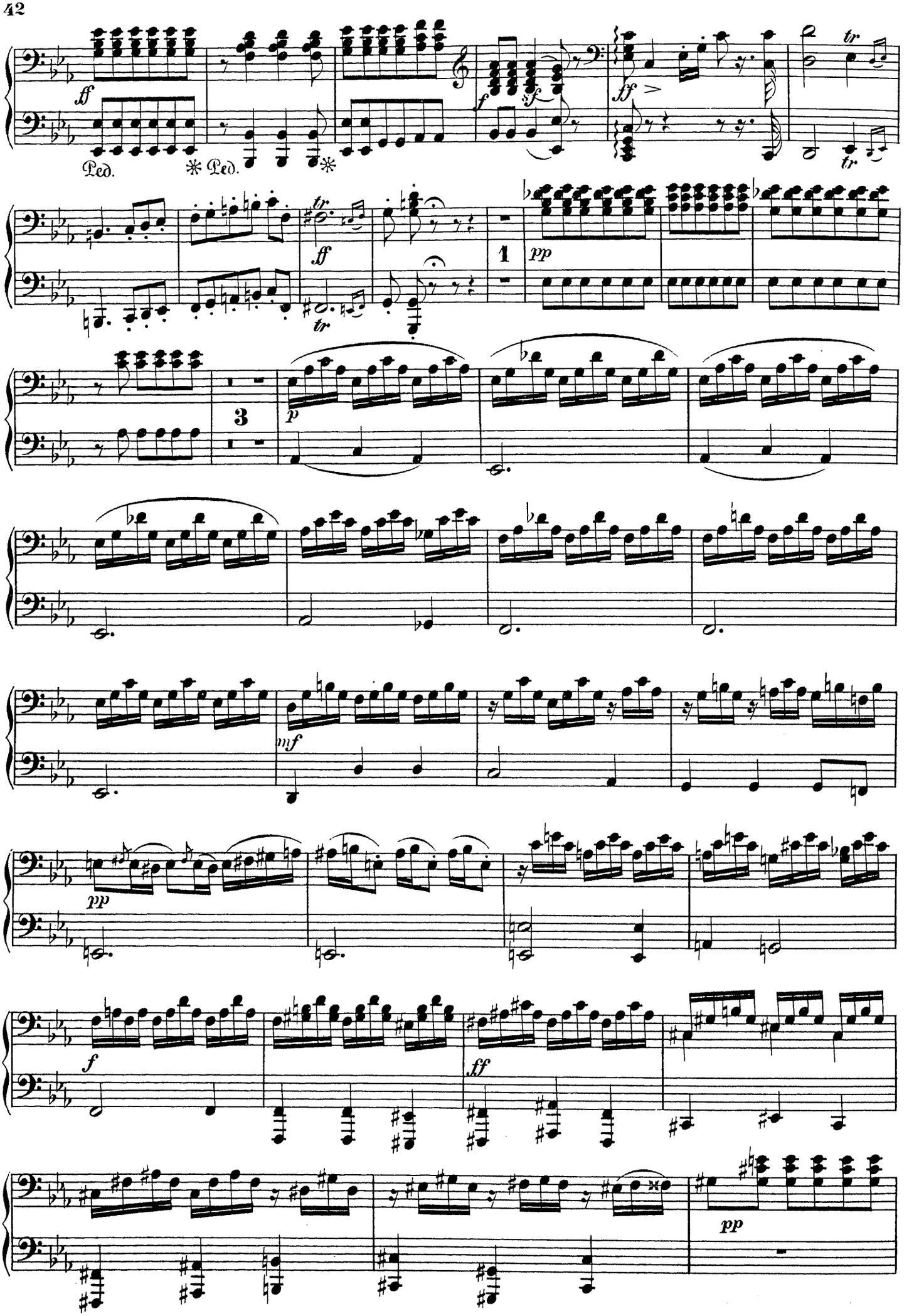
ff
Ped.
* Ped. *
f
sf
ff
tr
tr
ff
tr
1
pp
3
p
mf
pp
f
ff
pp

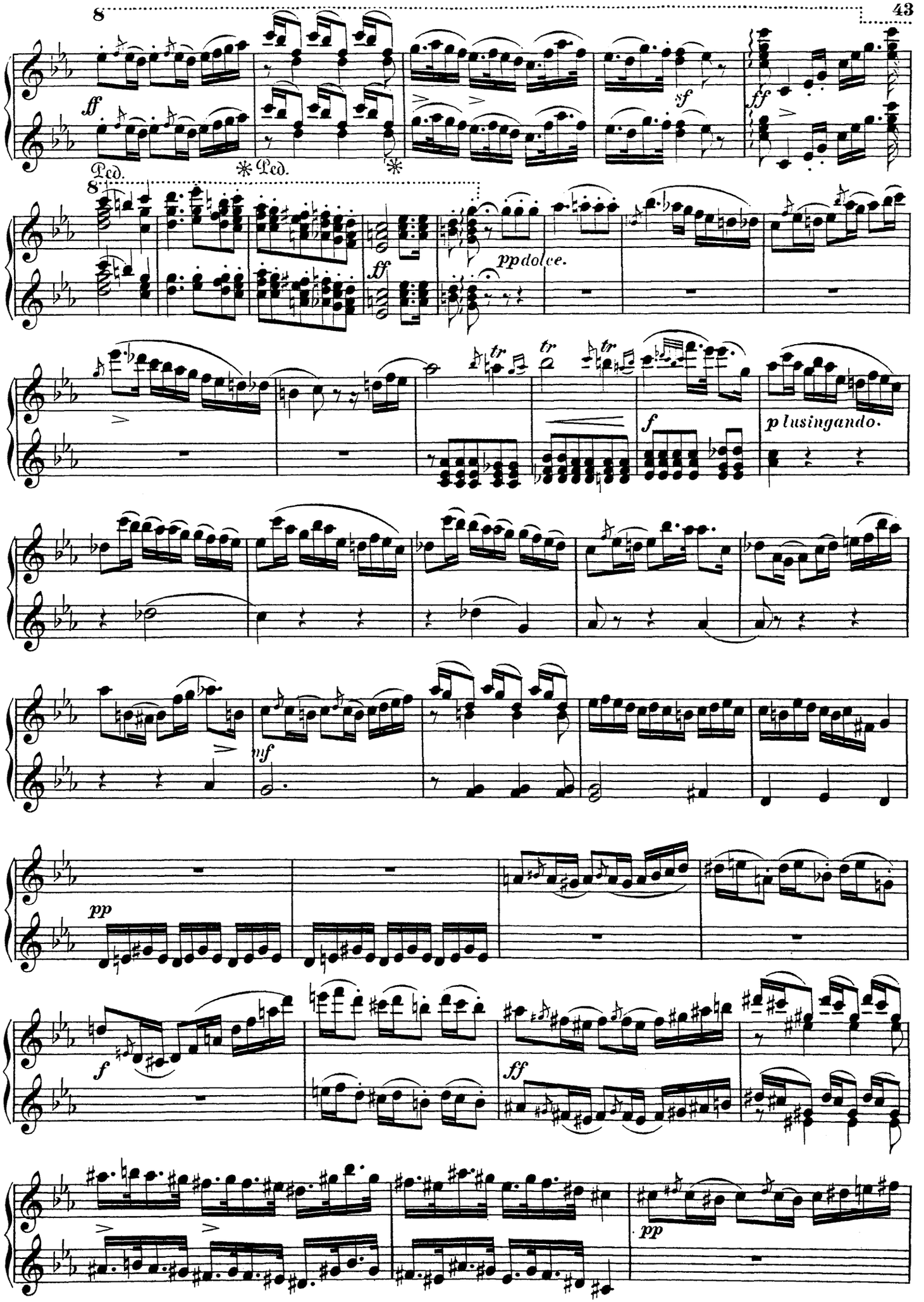
8
ff
Ped.
* Ped.
*
sf
ff
8
ff
pp dolce.
tr
tr
tr
f
p lusingando.
mf
pp
f
ff
pp

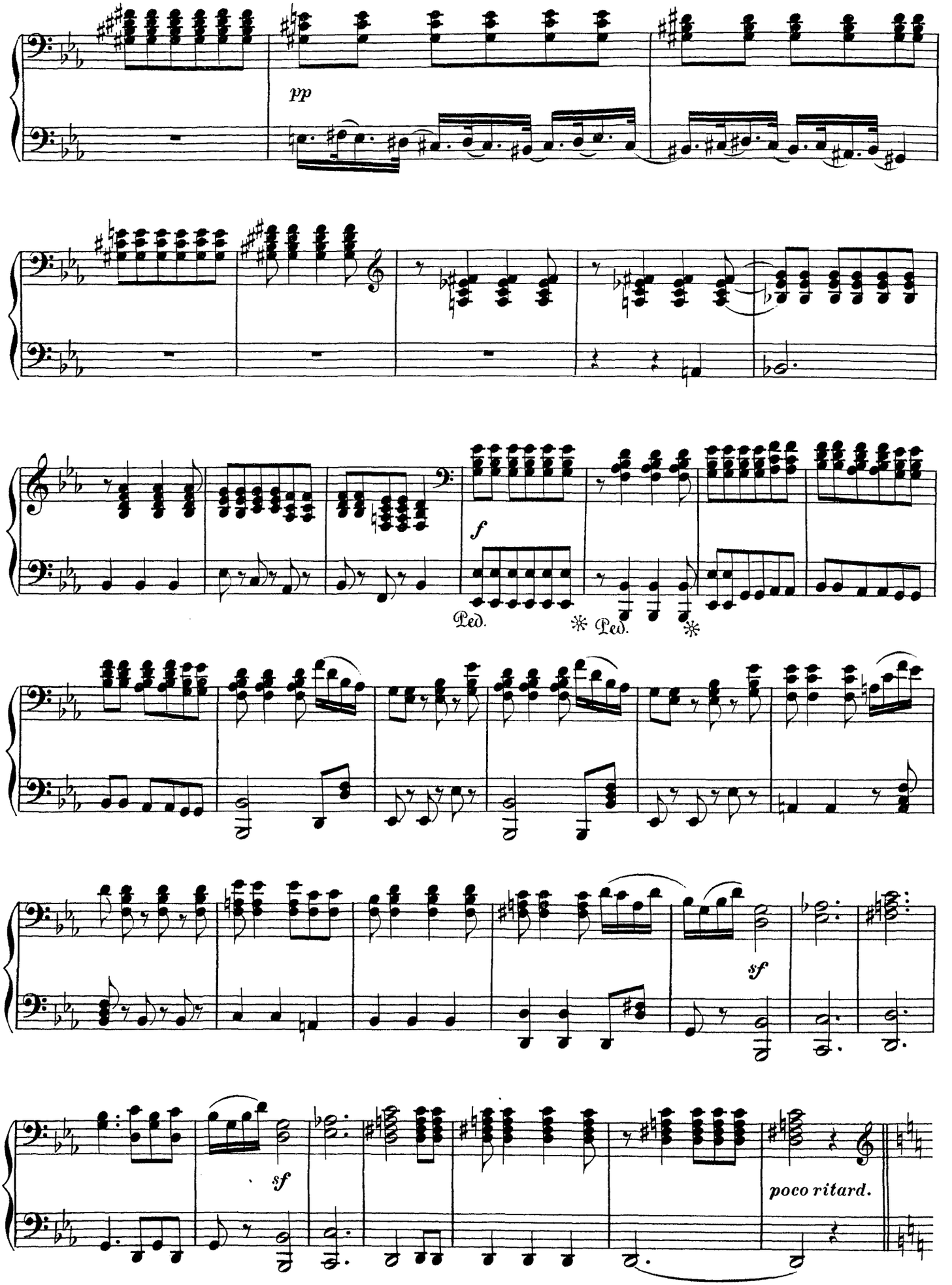
pp
f
Ped.
* Ped.
*
sf
sf
poco ritard.

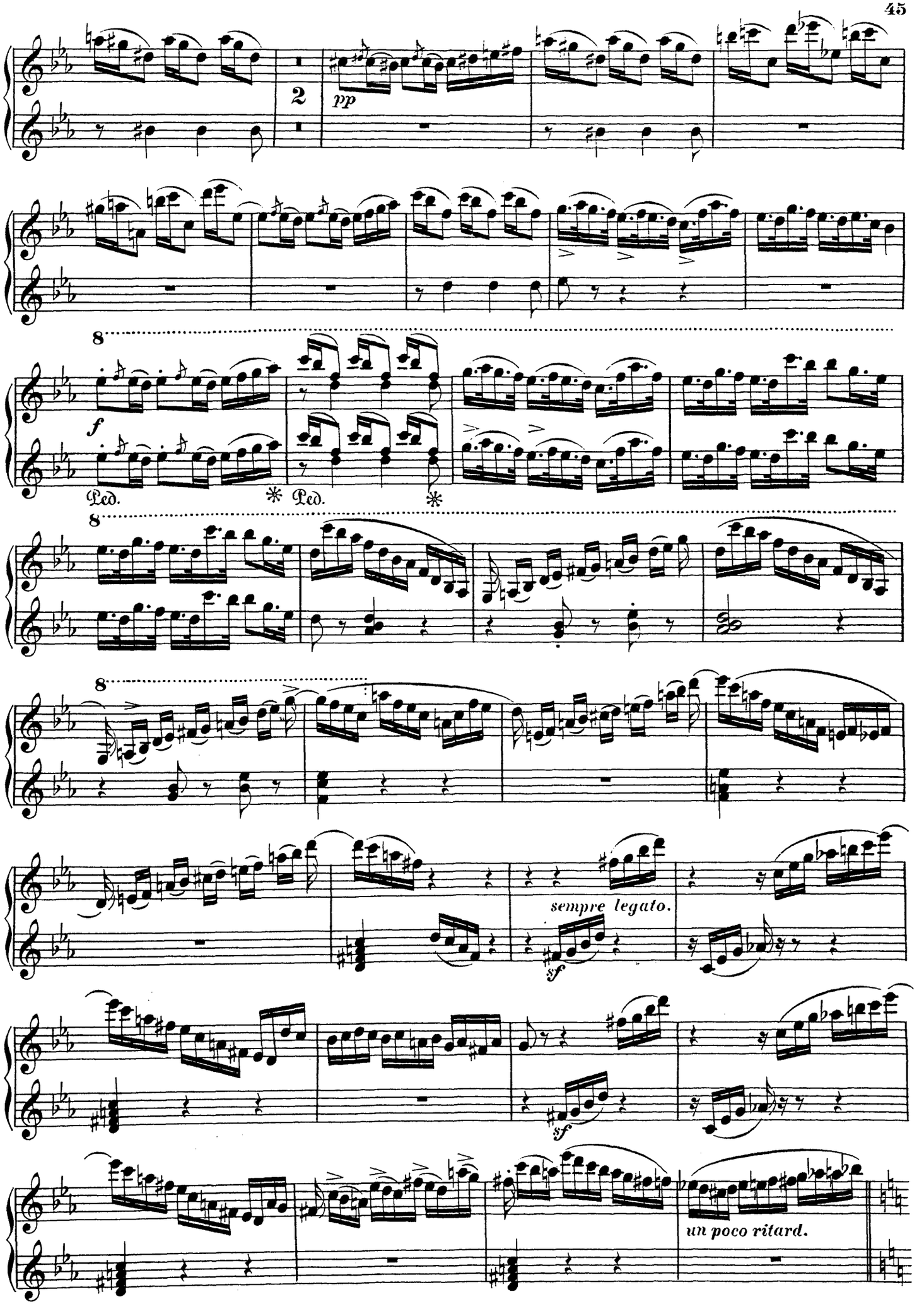
2
pp
8
f
Ped.
*
Ped.
*
8
8
sempre legato.
sf
sf
un poco ritard.

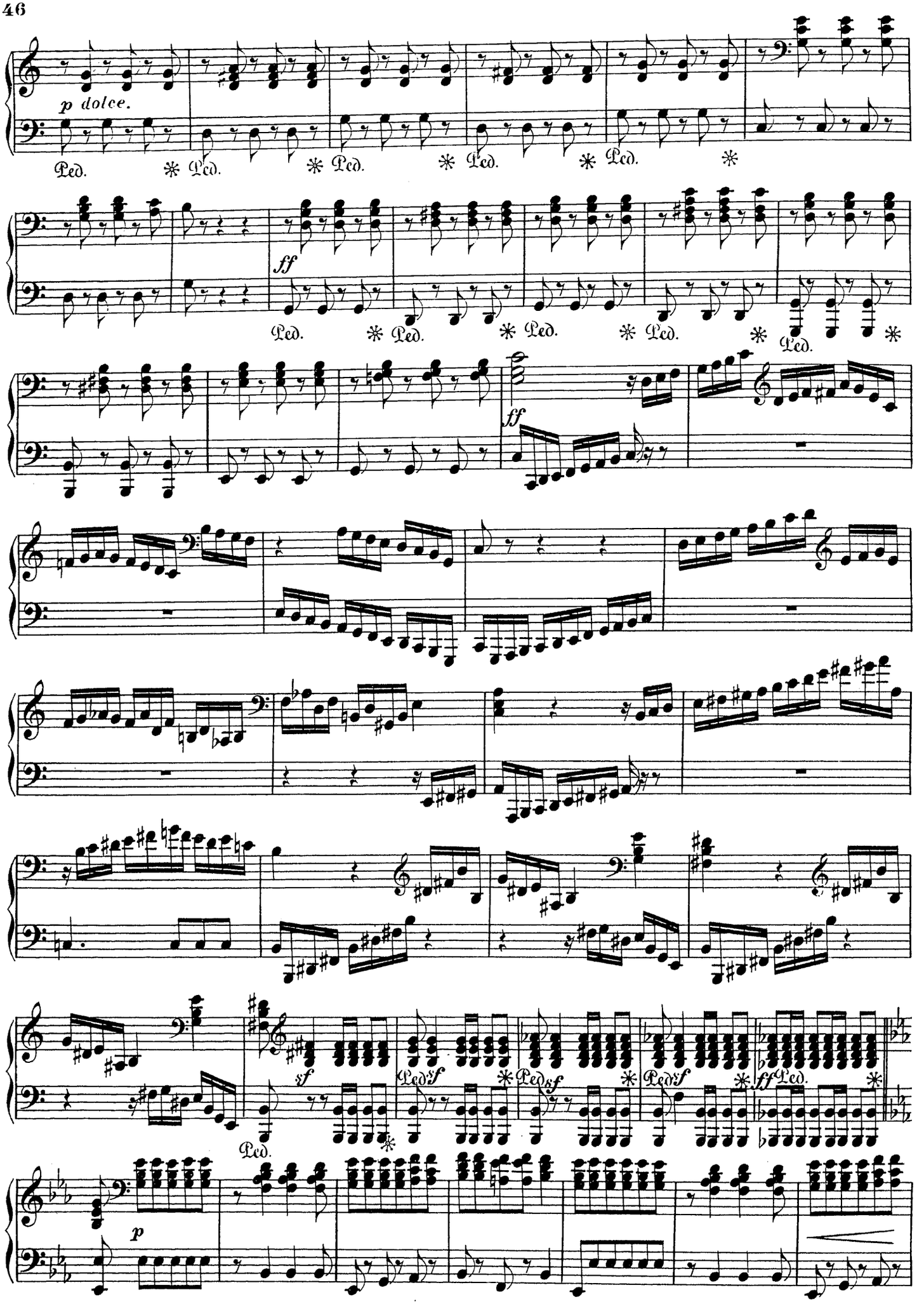
p dolce.
Ped.
ff
sf
p

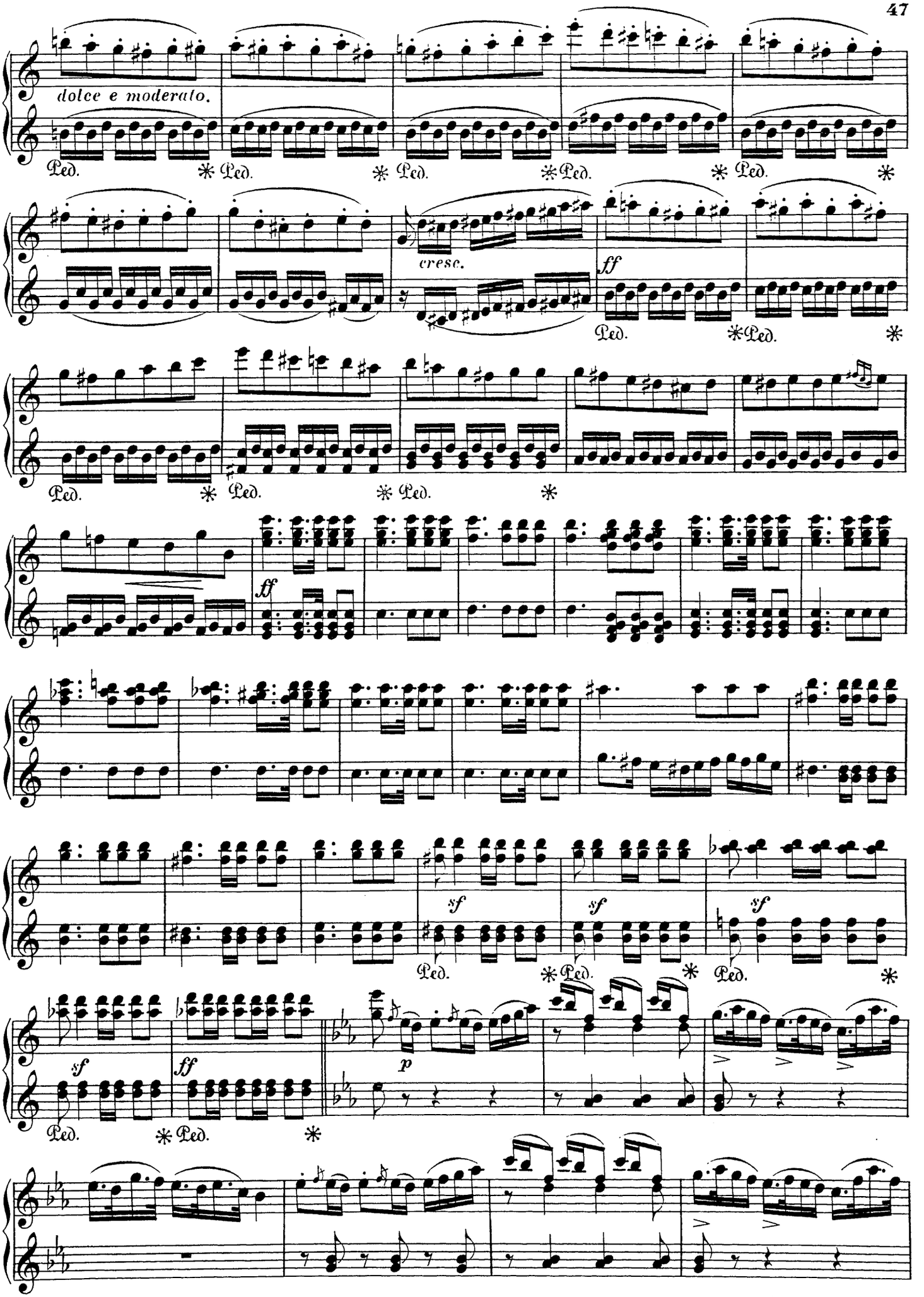
dolce e moderato.
Ped.
cresc.
ff
sf
p

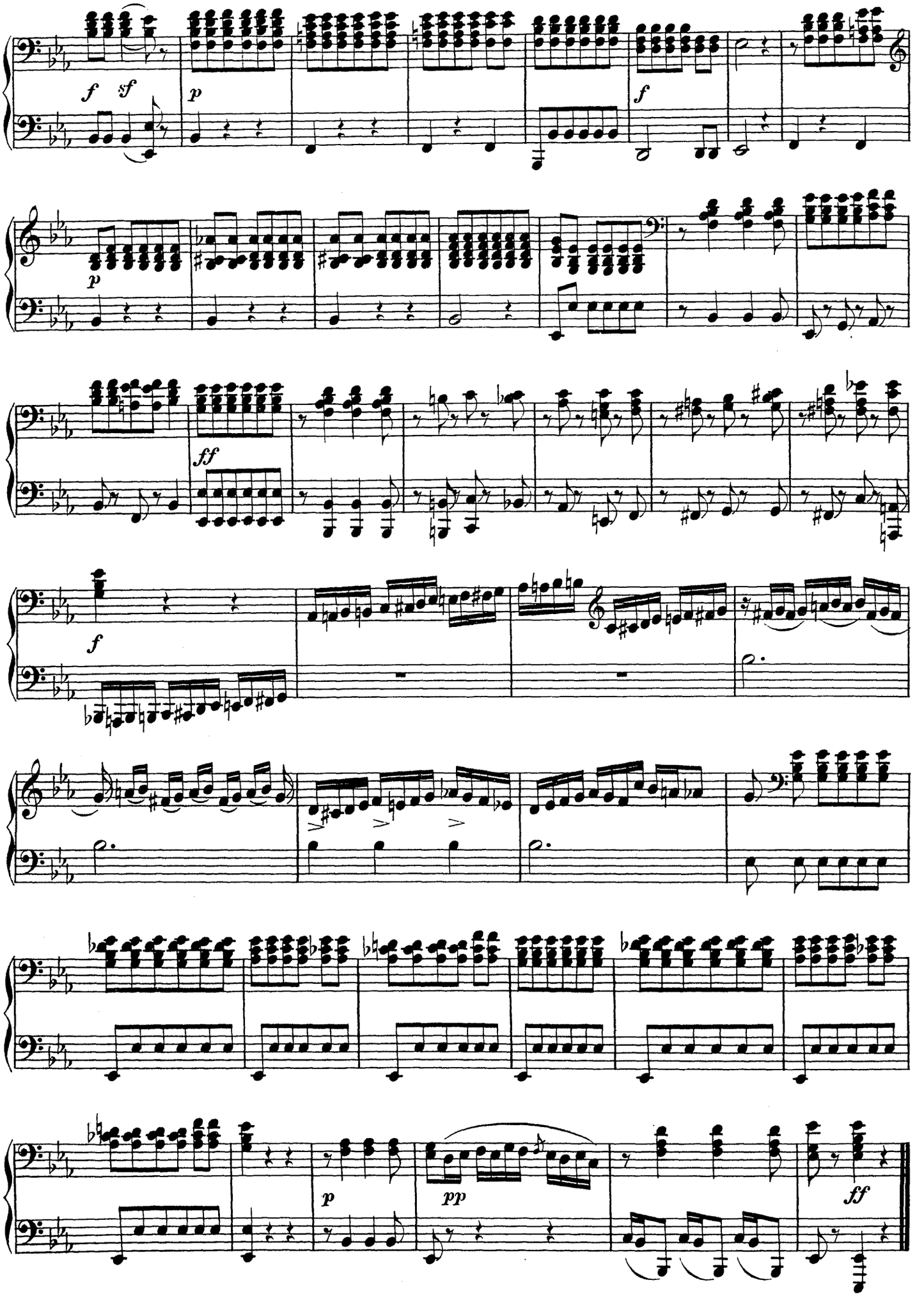
f sf
p
f
p
ff
f
p
pp
ff

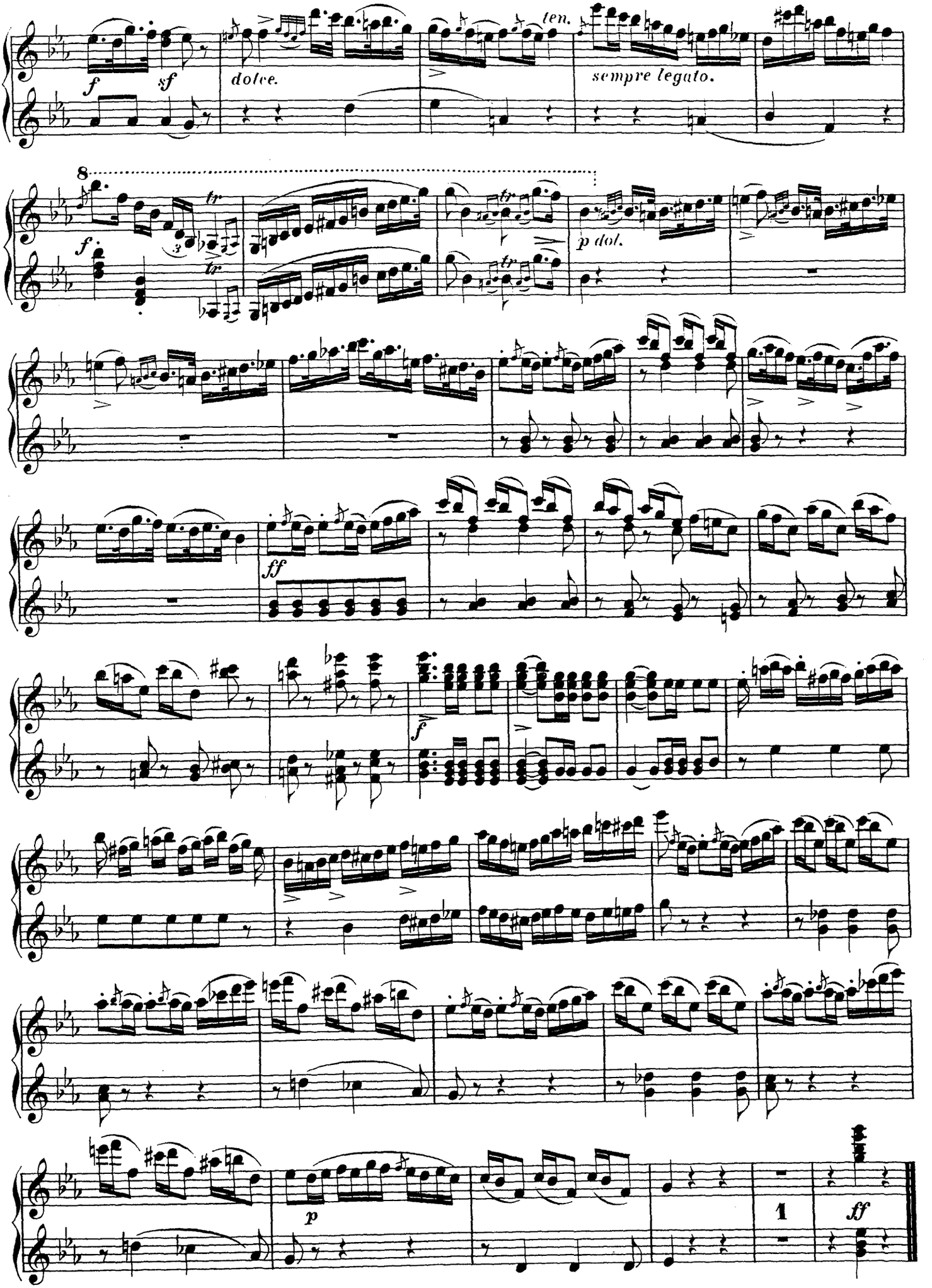
f
sf
dolce.
ten.
sempre legato.
8
f
tr
tr
tr
p dol.
ff
f
p
1
ff

Rondo brillant.

SECONDO. C. M. v. Weber, Op. 62.

Moderato e con grazia.

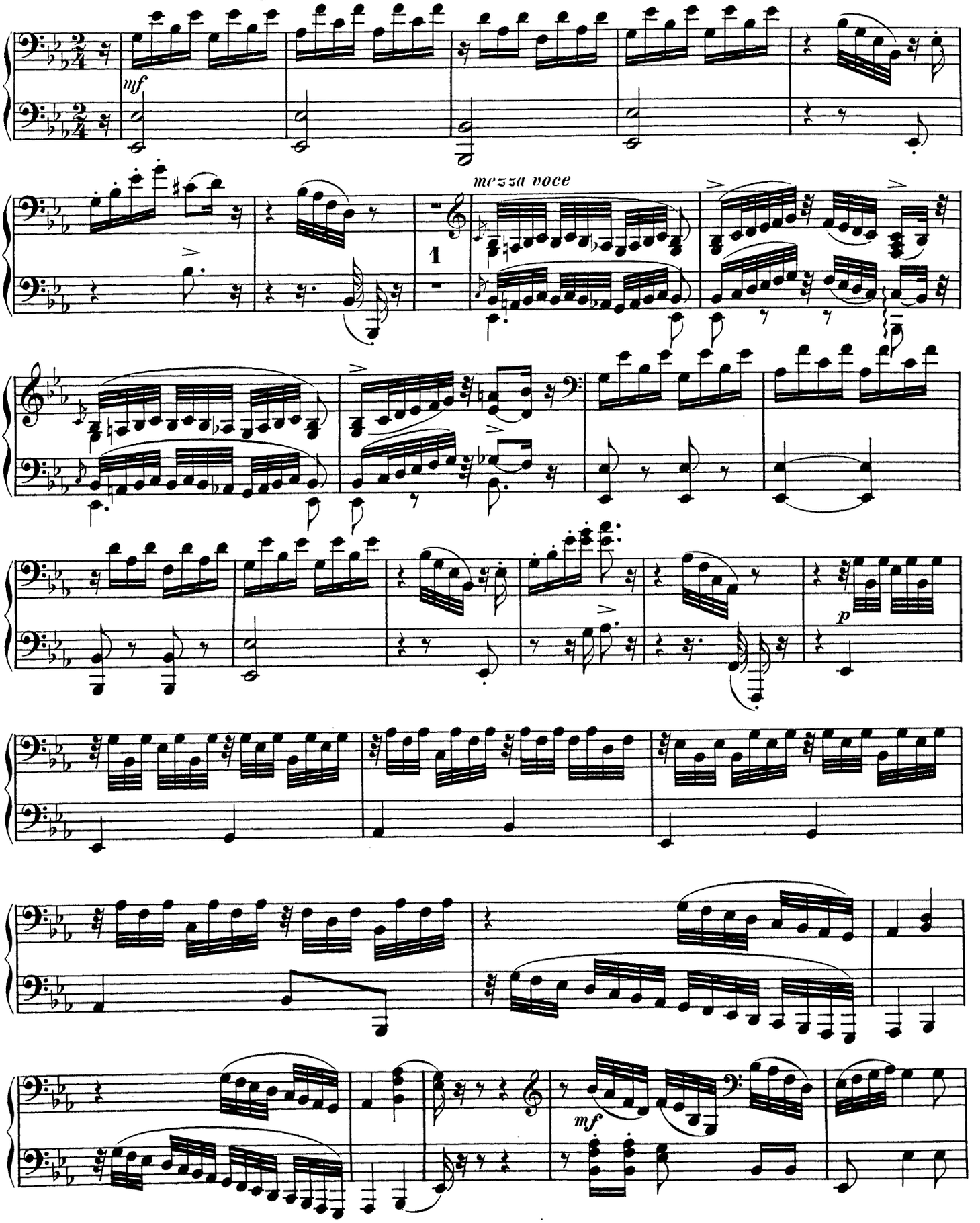

Rondo brillant.

PRIMO.

C. M. v. Weber, Op. 62.

Moderato e con grazia.

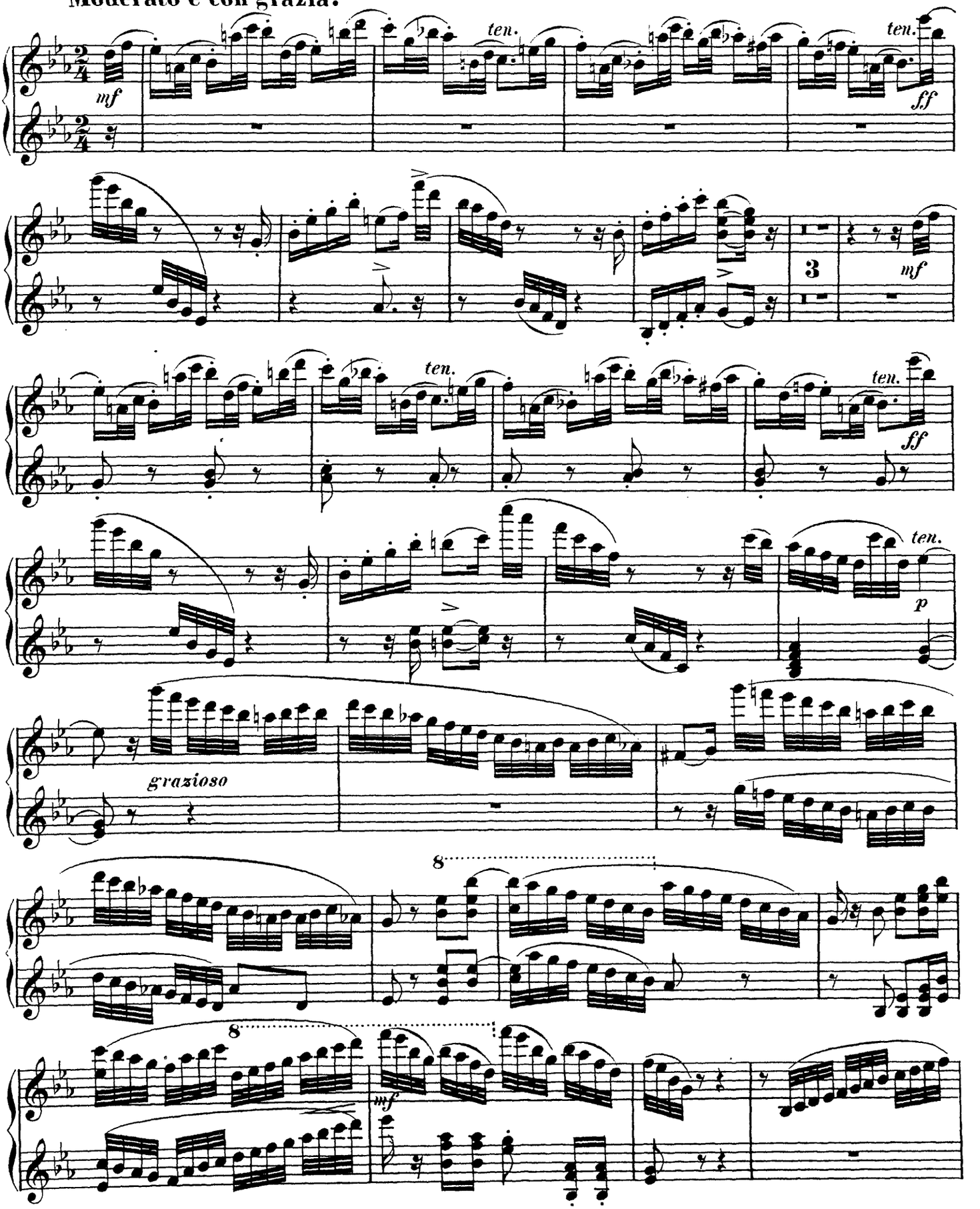

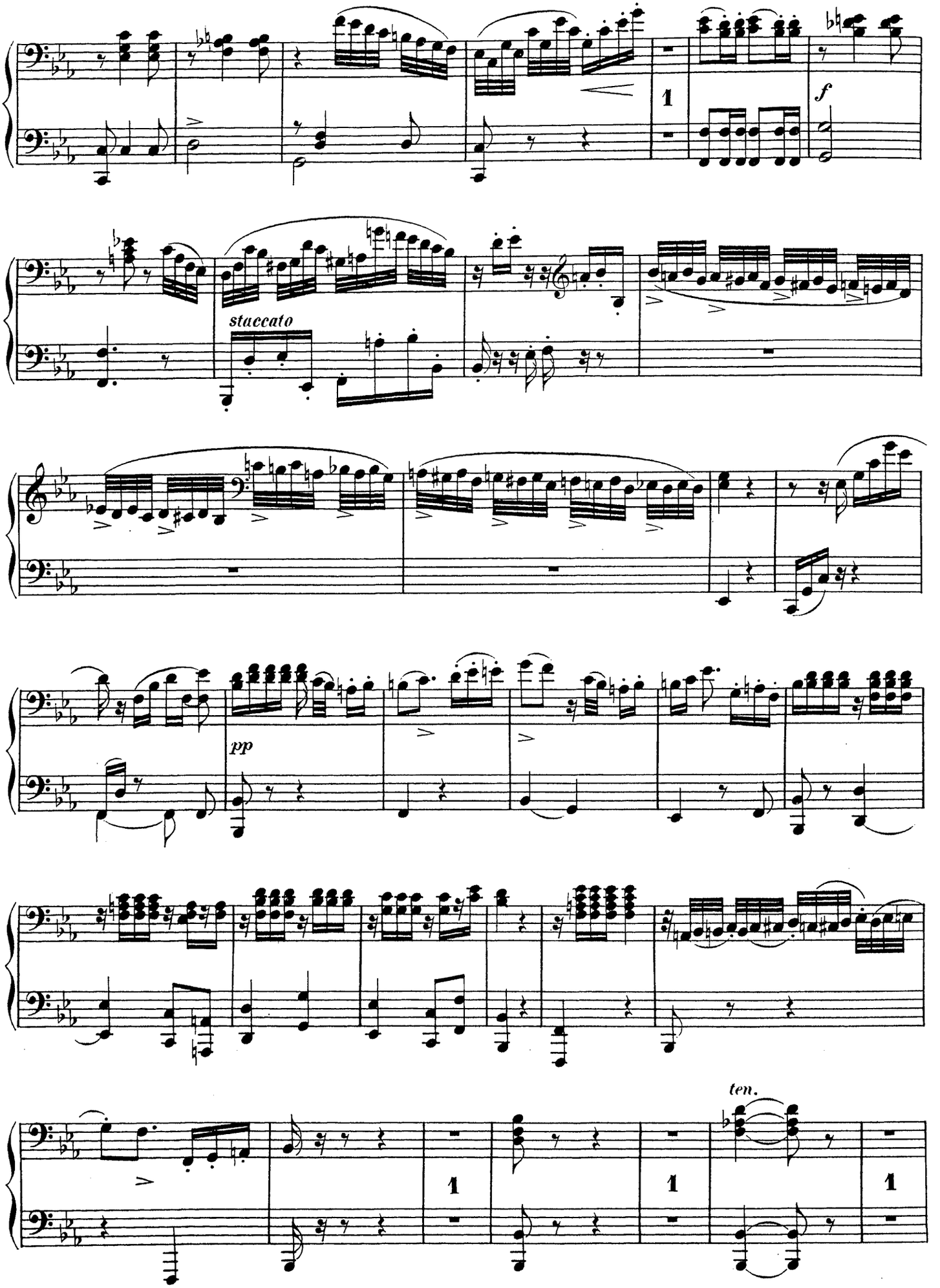
1
f
staccato
pp
ten.
1
1
1

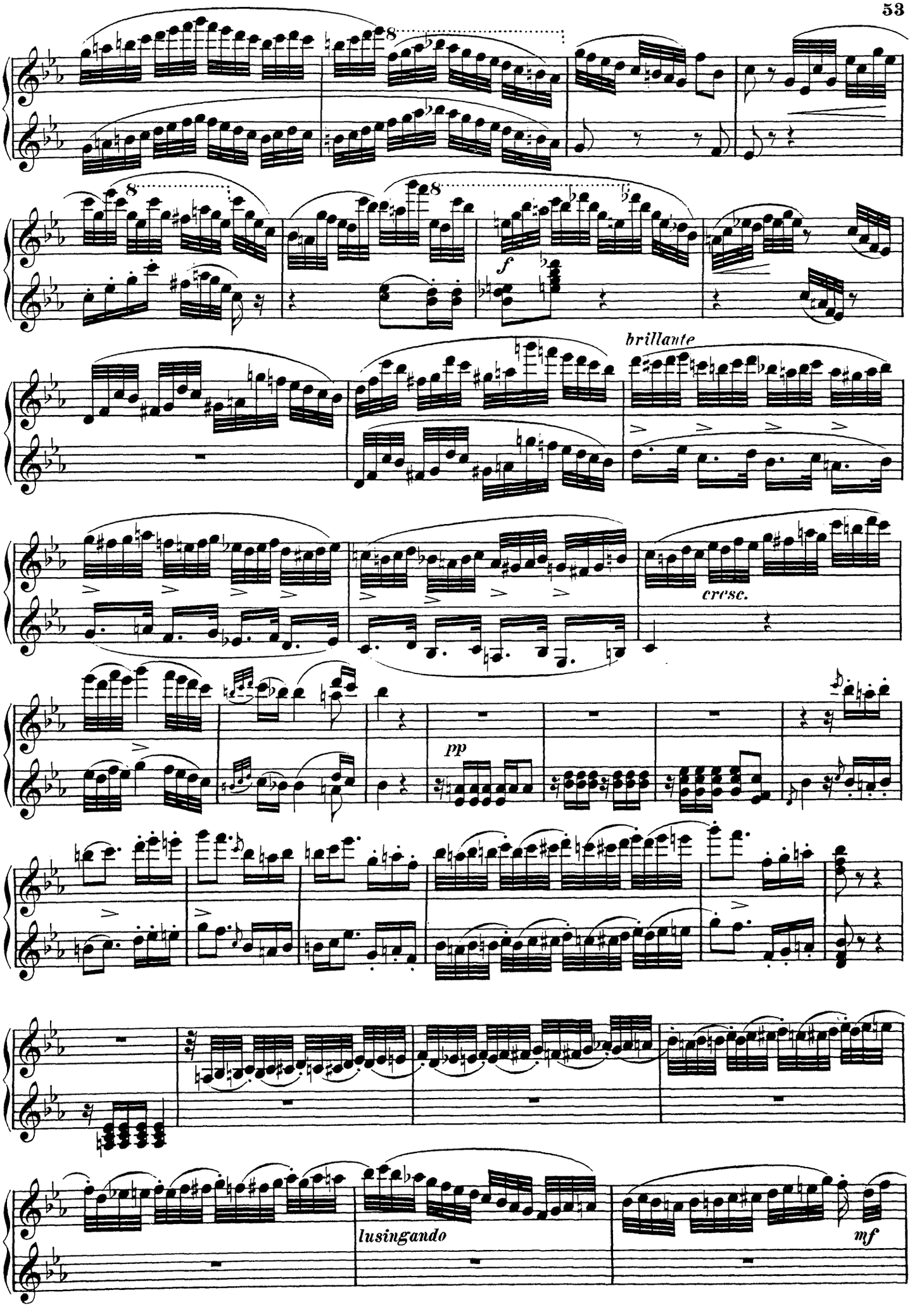
brillante
cresc.
pp
lusingando
mf

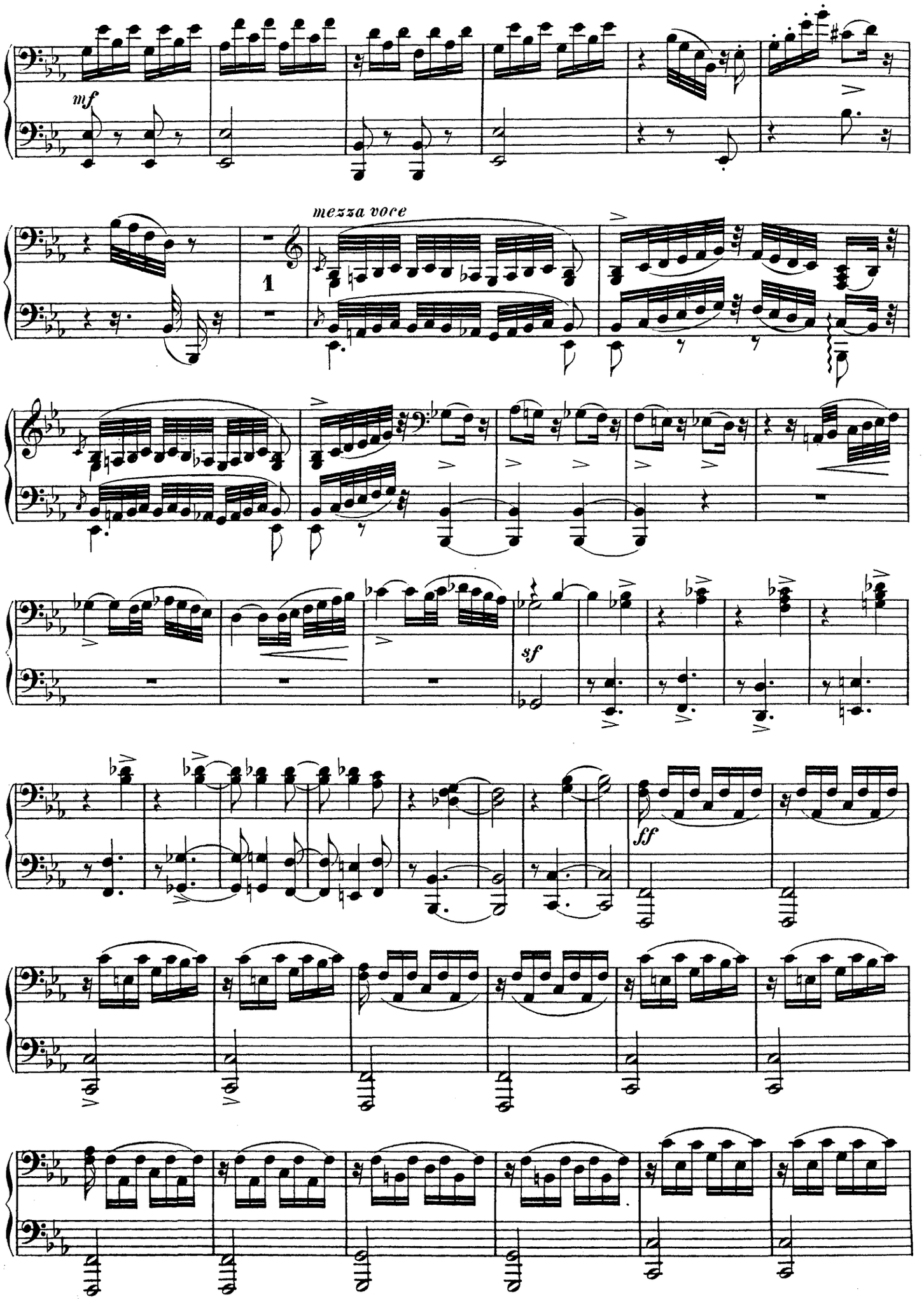
mf
mezza voce
1
sf
ff

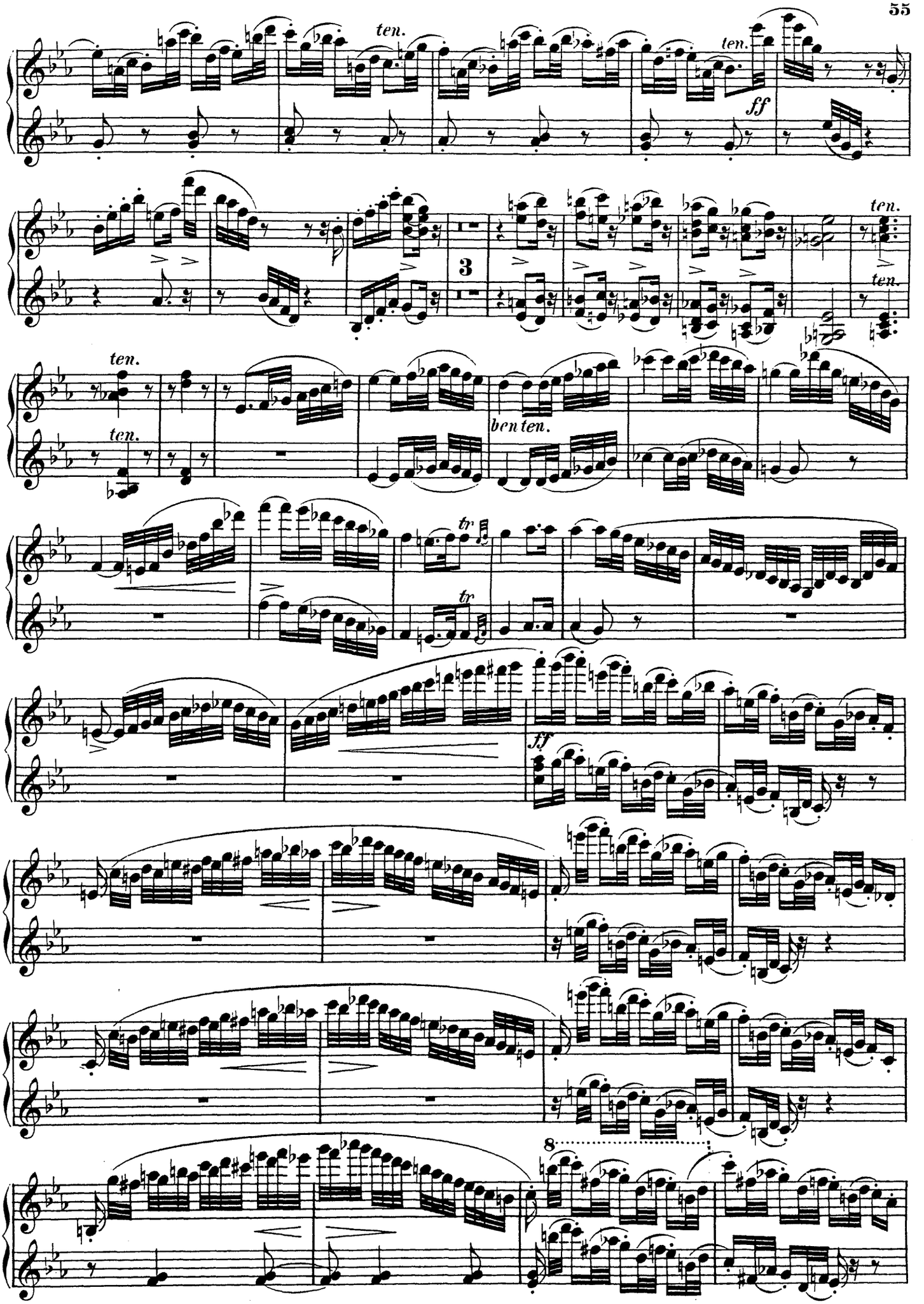
ten.
ten.
ff
3
ten.
ten.
ten.
ben ten.
tr
tr
ff
8

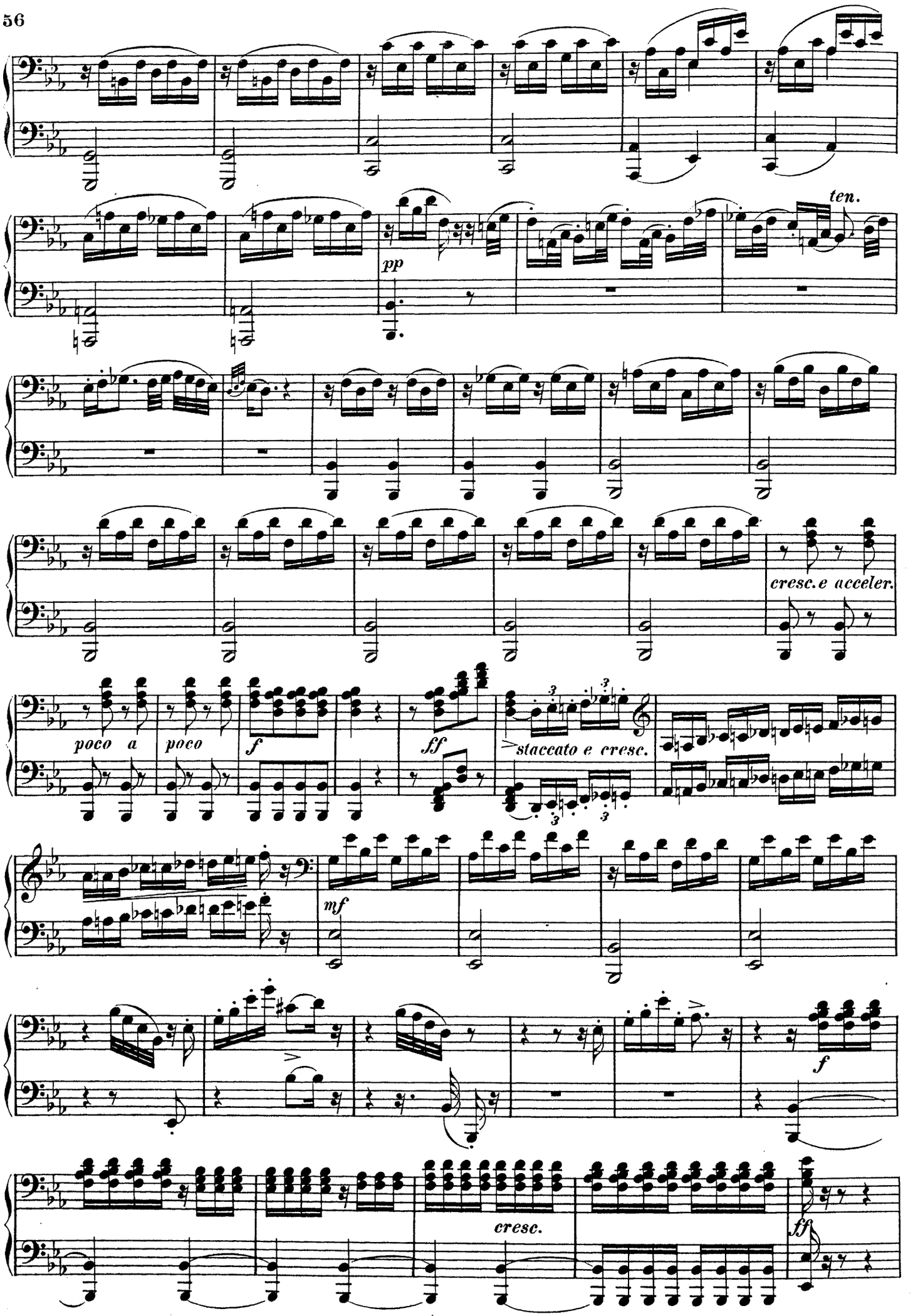
ten.
pp
cresc. e acceler.
poco a
poco
f
ff
staccato e cresc.
mf
f
cresc.
ff

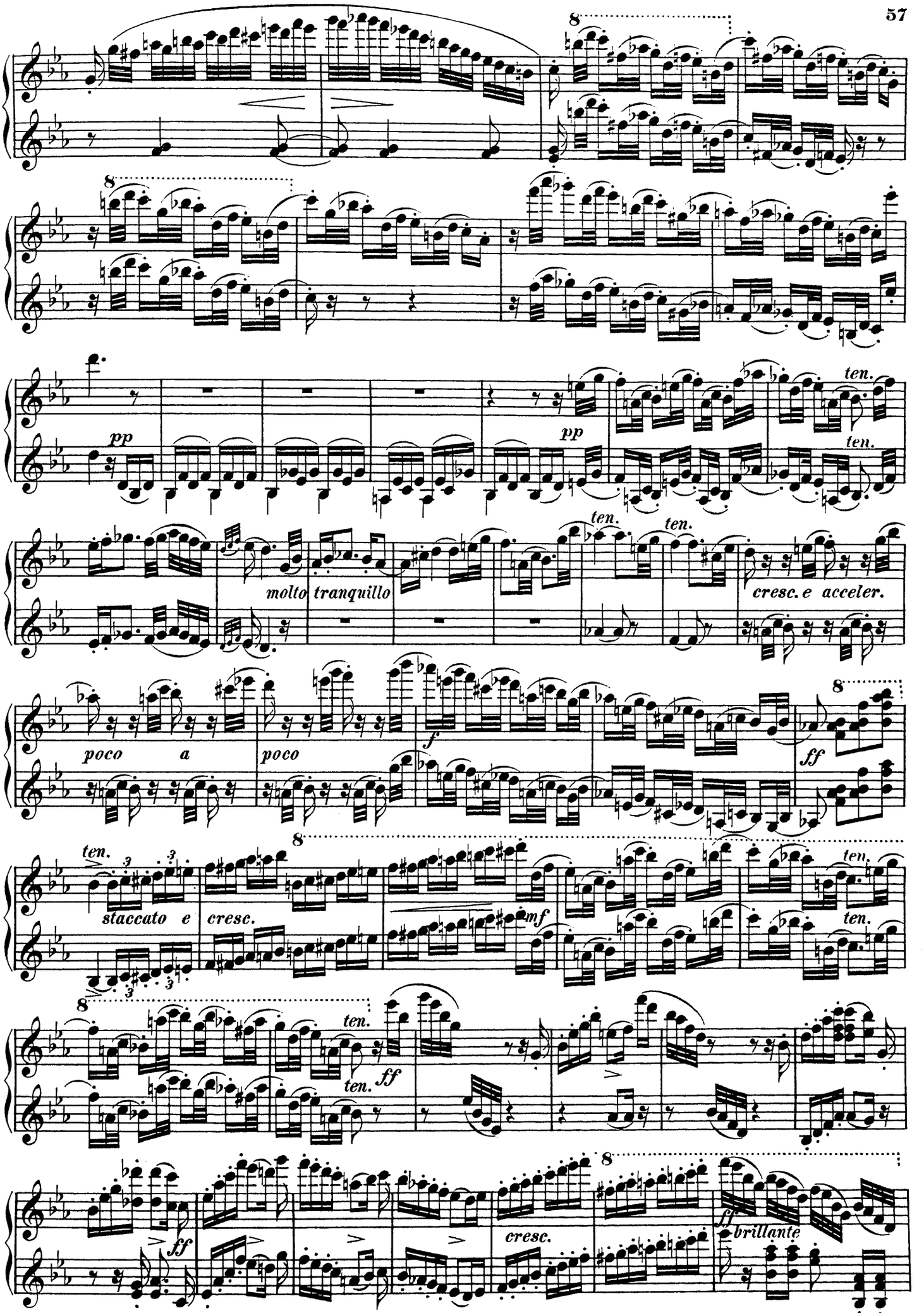
8
pp
pp
ten.
molto tranquillo
cresc. e acceler.
poco a
poco
f
ff
staccato e
cresc.
mf
ff
cresc.
brillante

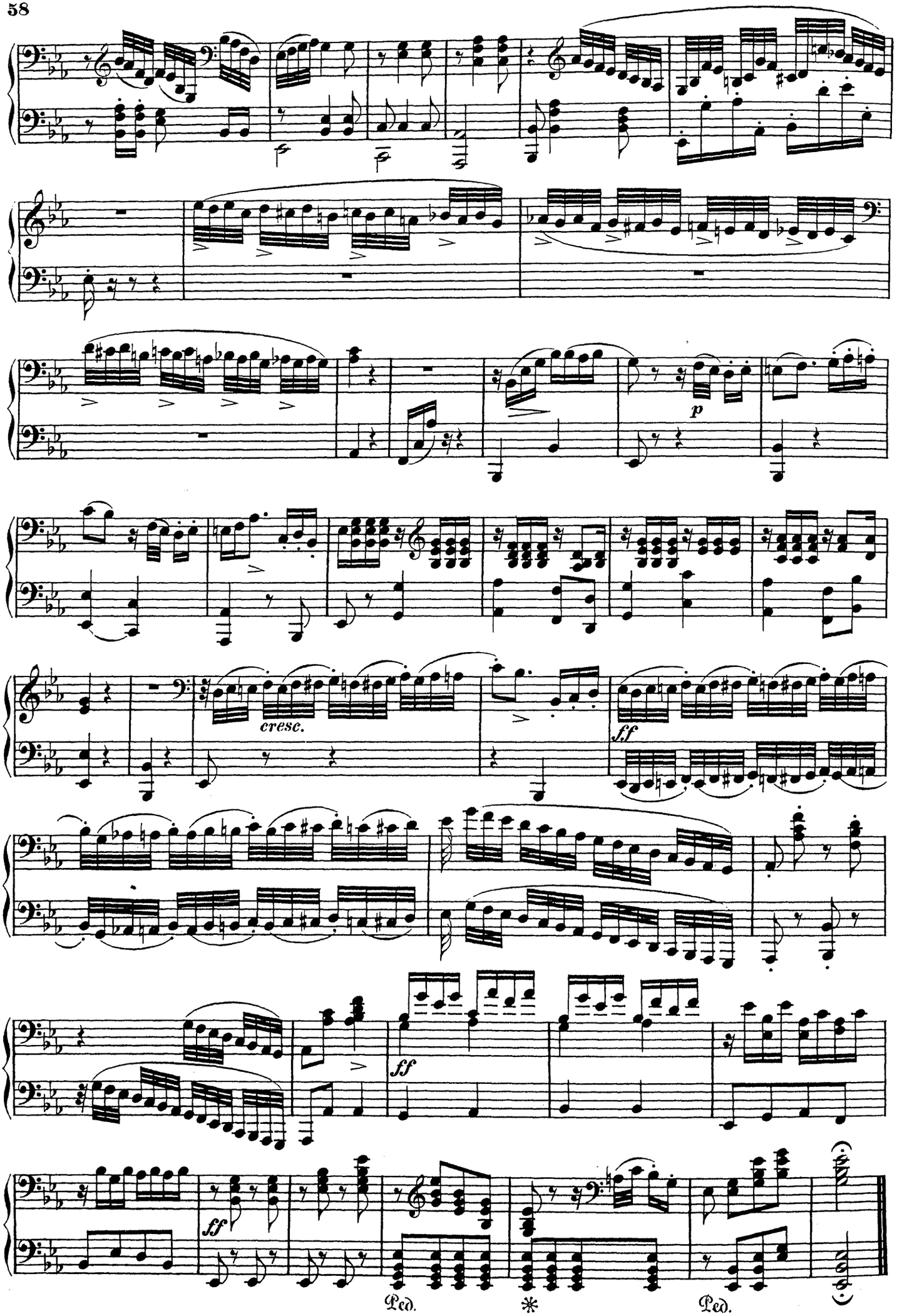
p
cresc.
ff
ff
ff
Ped.
*
Ped.

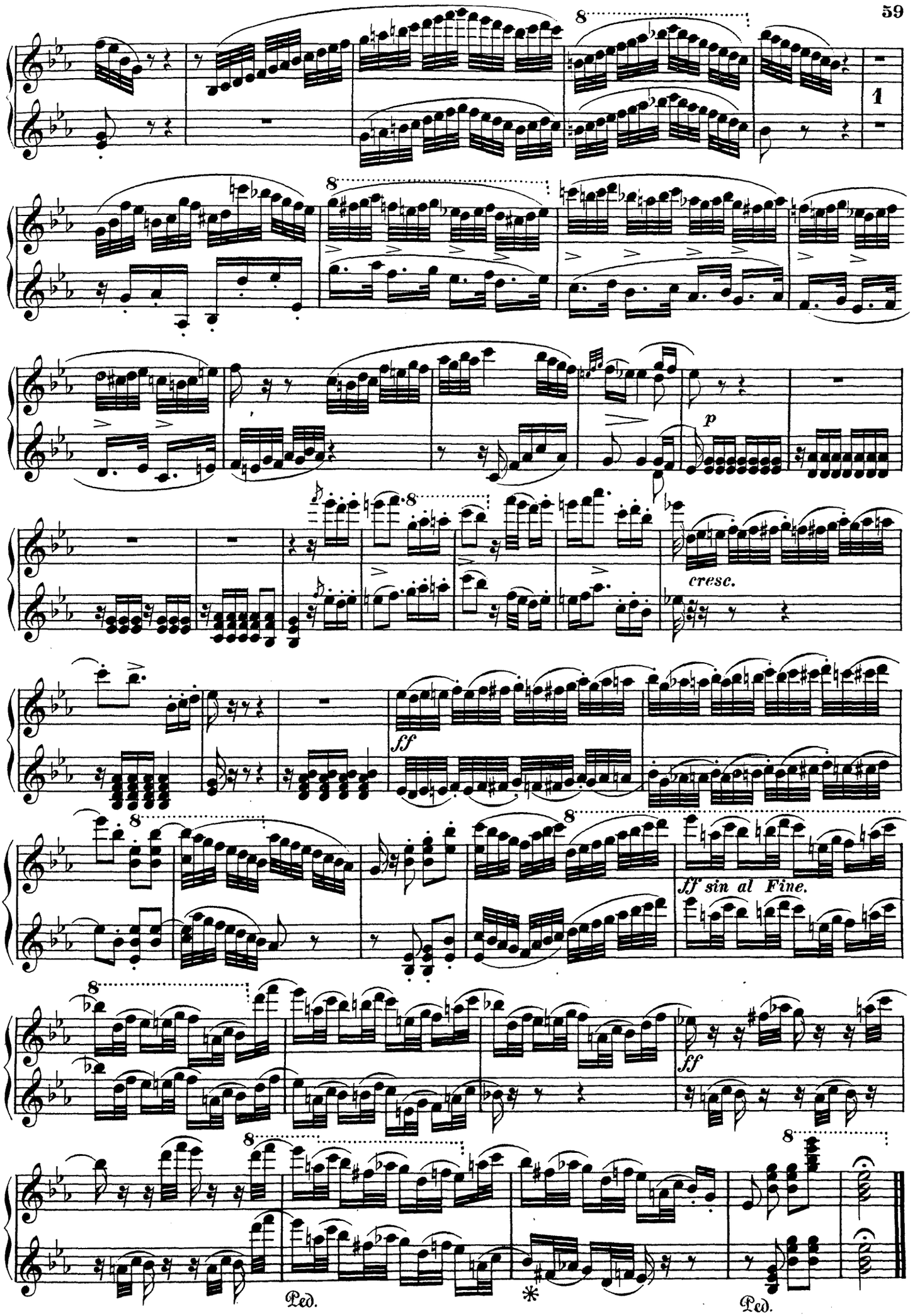
8
1
p
cresc.
ff
ff sin al Fine.
ff
Ped.
*
Ped.

Aufforderung zum Tanz.

(Invitation à la Valse.)

SECONDO.

C. M. v. Weber Op. 65.

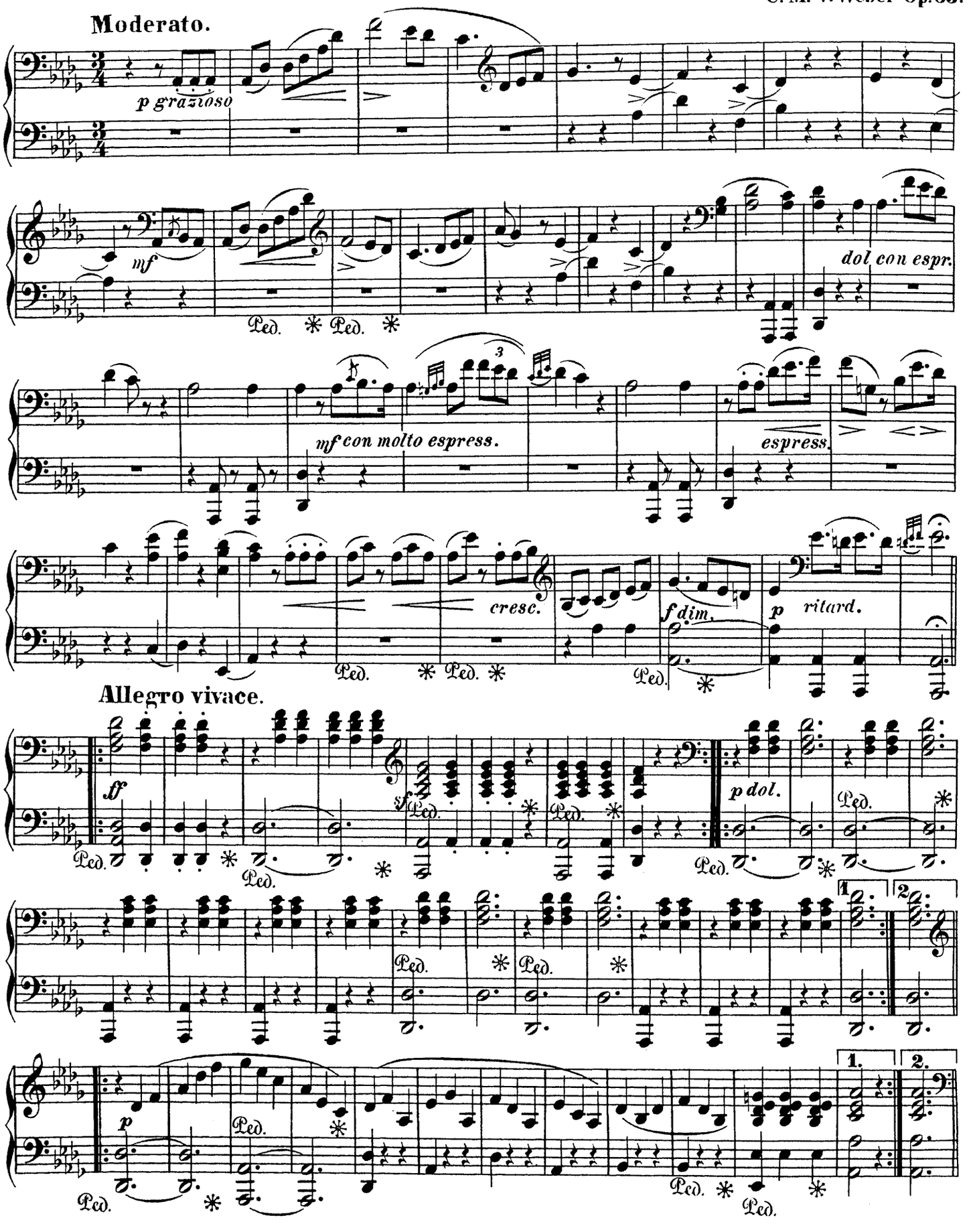

Aufforderung zum Tanz.

(Invitation à la Valse.)

C. M. v. Weber Op. 65.

Moderato PRIMO.

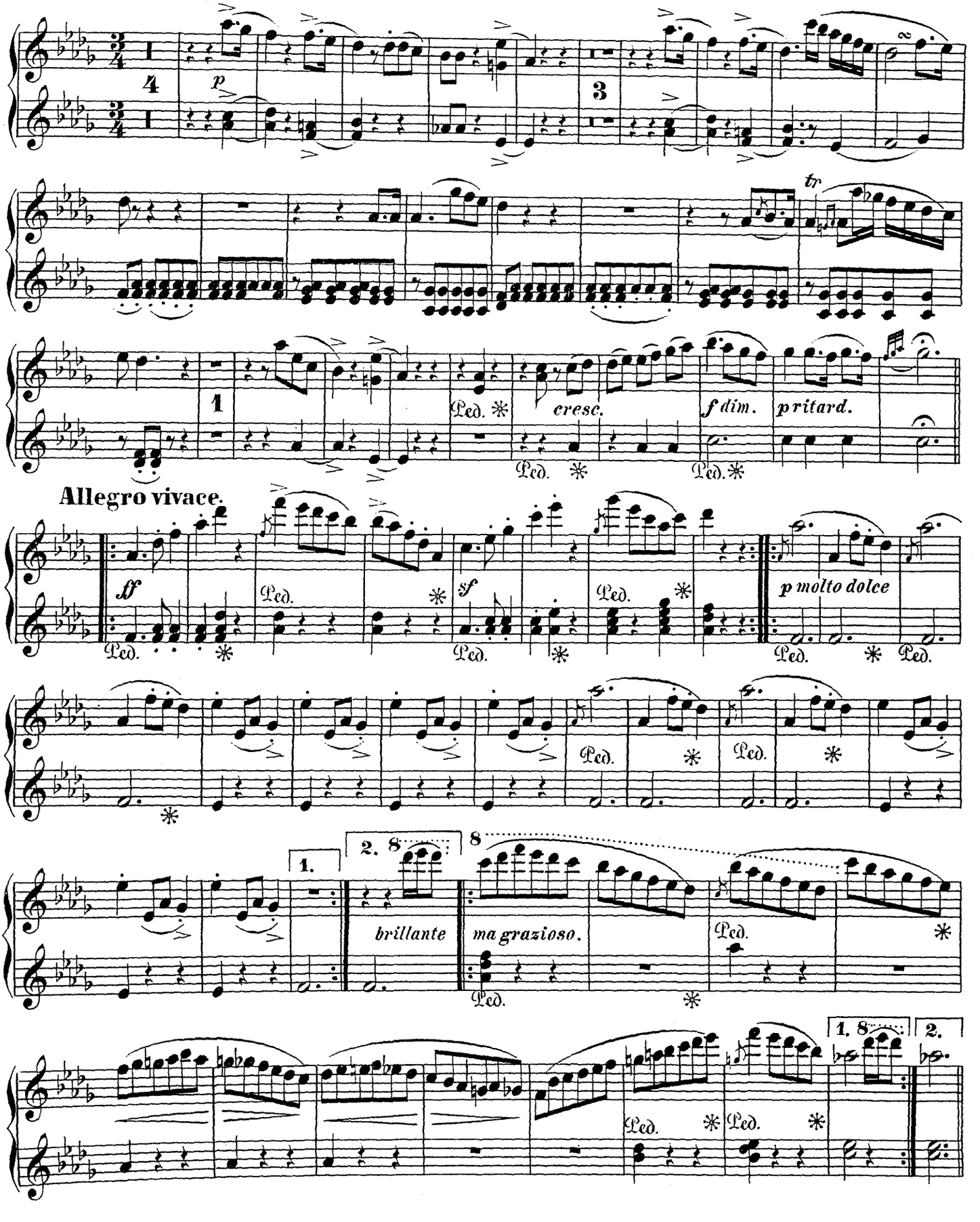

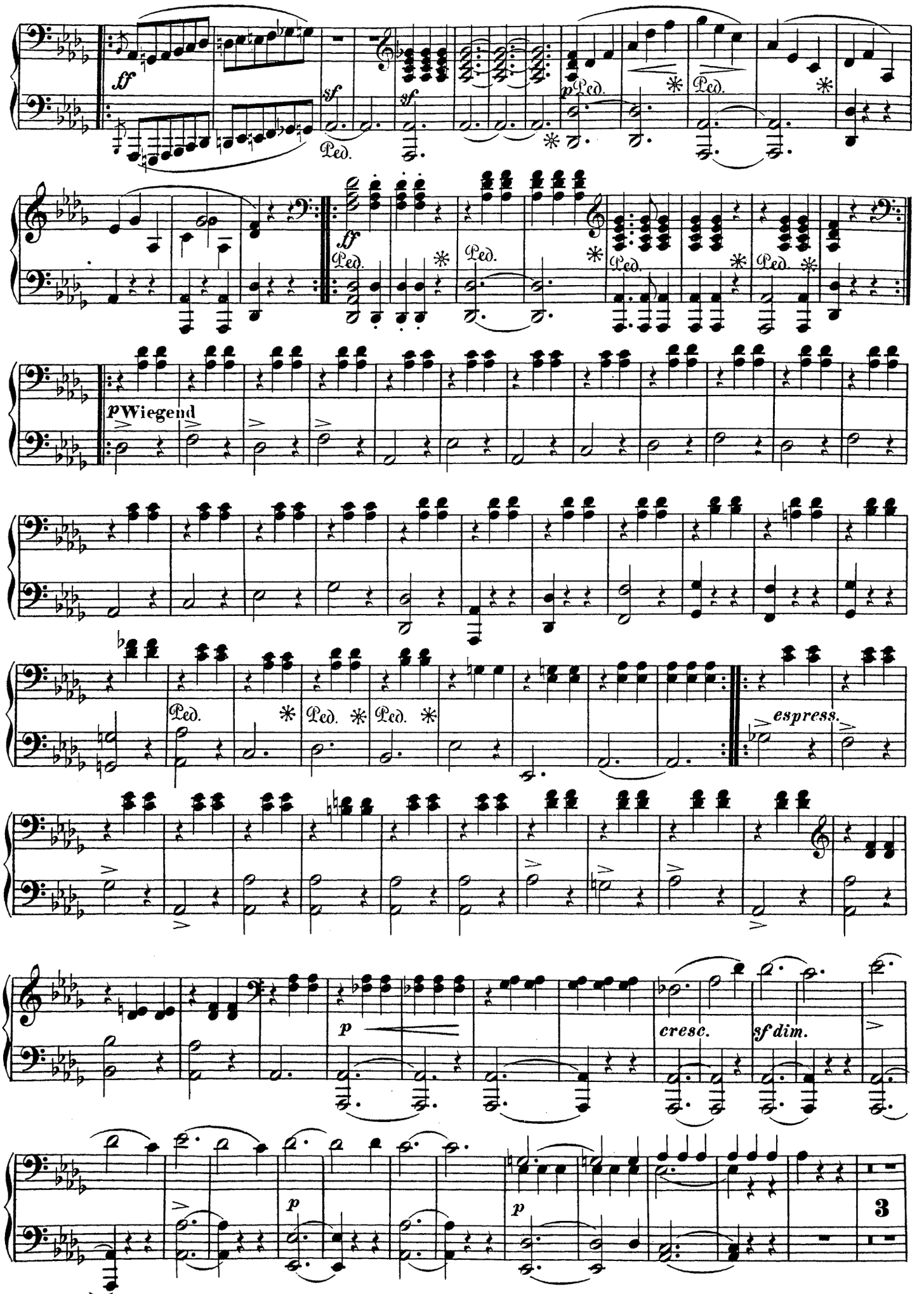
ff
sf
sf
Ped.
p Ped.
Ped.
ff
Ped.
Ped.
Ped.
Ped.
p Wiegend
Ped.
Ped.
Ped.
espress.
p
cresc.
sf dim.
p
p
3

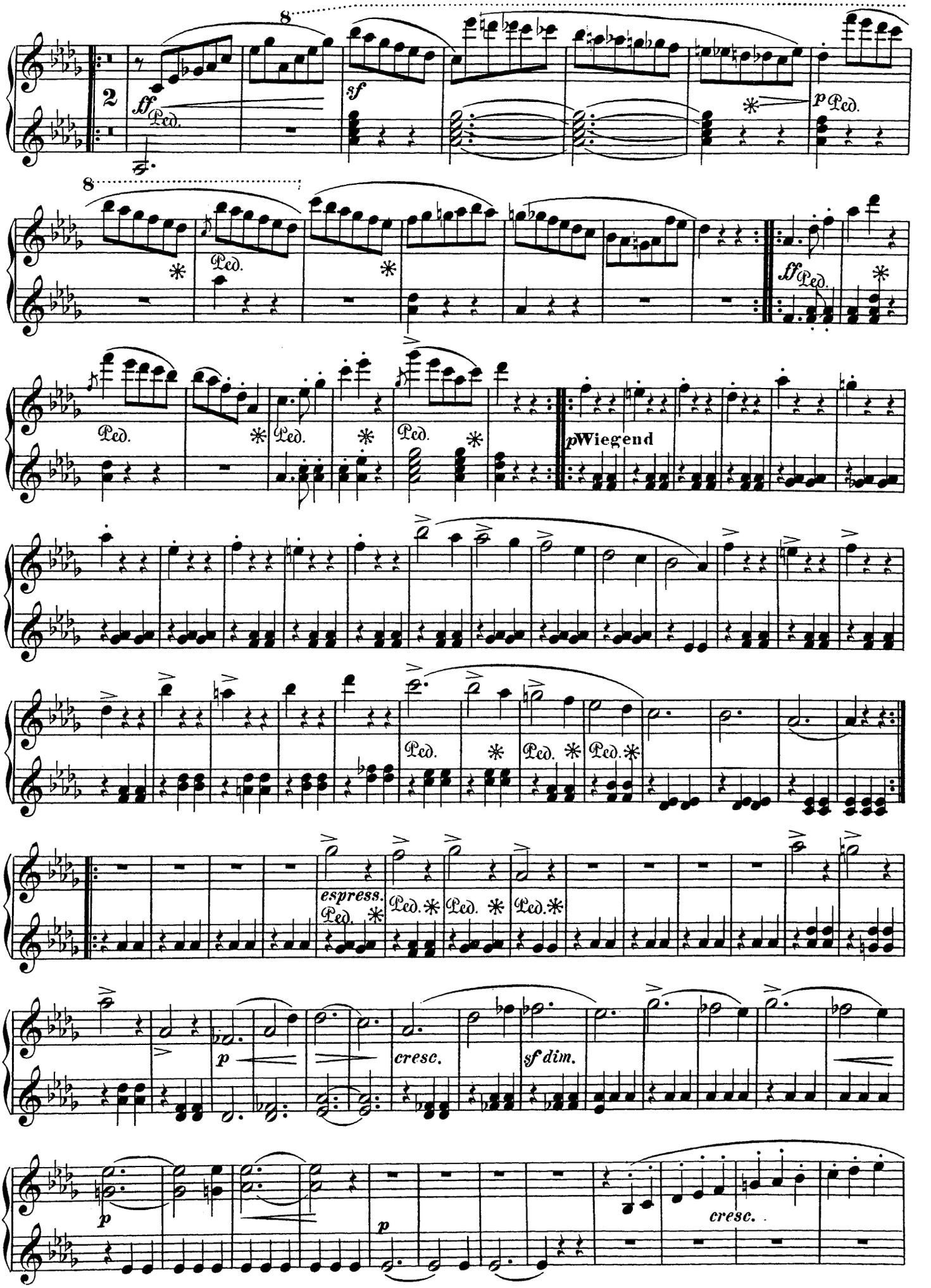
8
2
ff
Ped.
sf
p Ped.
8
Ped.
ff Ped.
Ped.
Ped.
Ped.
pWiegend
Ped.
Ped.
Ped.
espress.
Ped.
Ped.
Ped.
Ped.
p
cresc.
sf dim.
p
p
cresc.

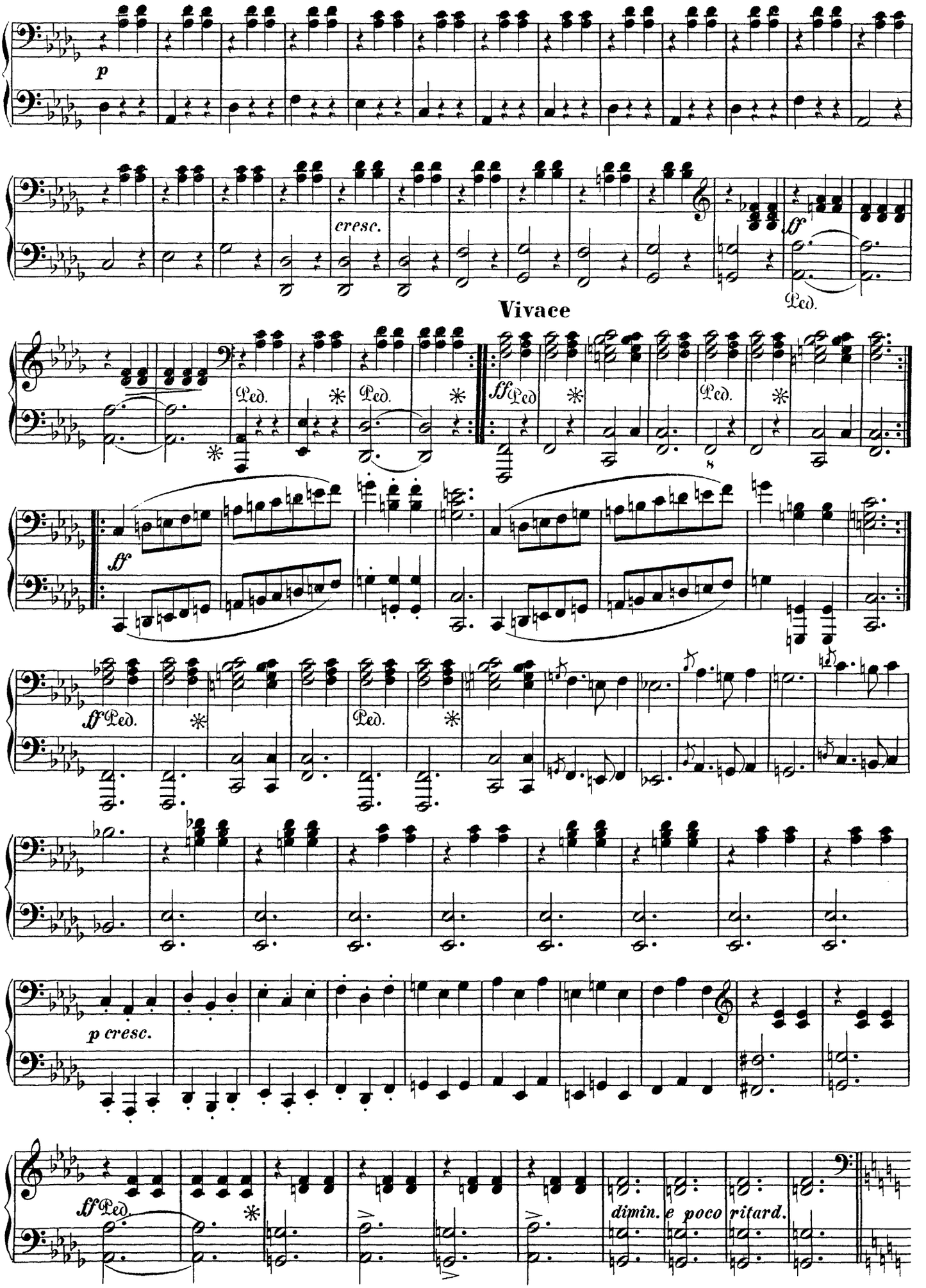
p
cresc.
ff
Ped.
Vivace
ff Ped.
ff
ff Ped.
p cresc.
ff Ped.
dimin. e poco ritard.

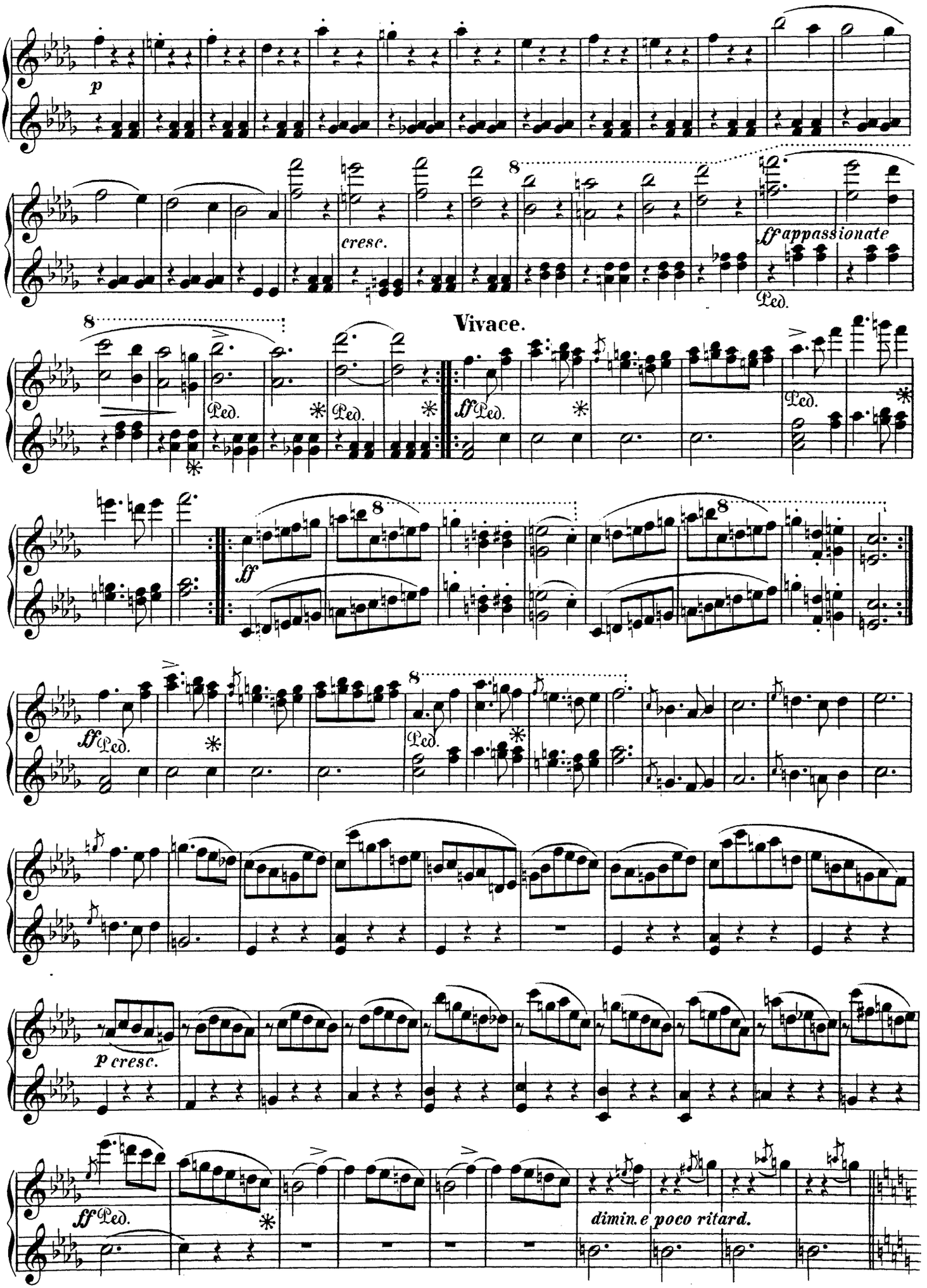
p
cresc.
ff appassionate
Ped.
Vivace.
ff
p cresc.
dimin. e poco ritard.

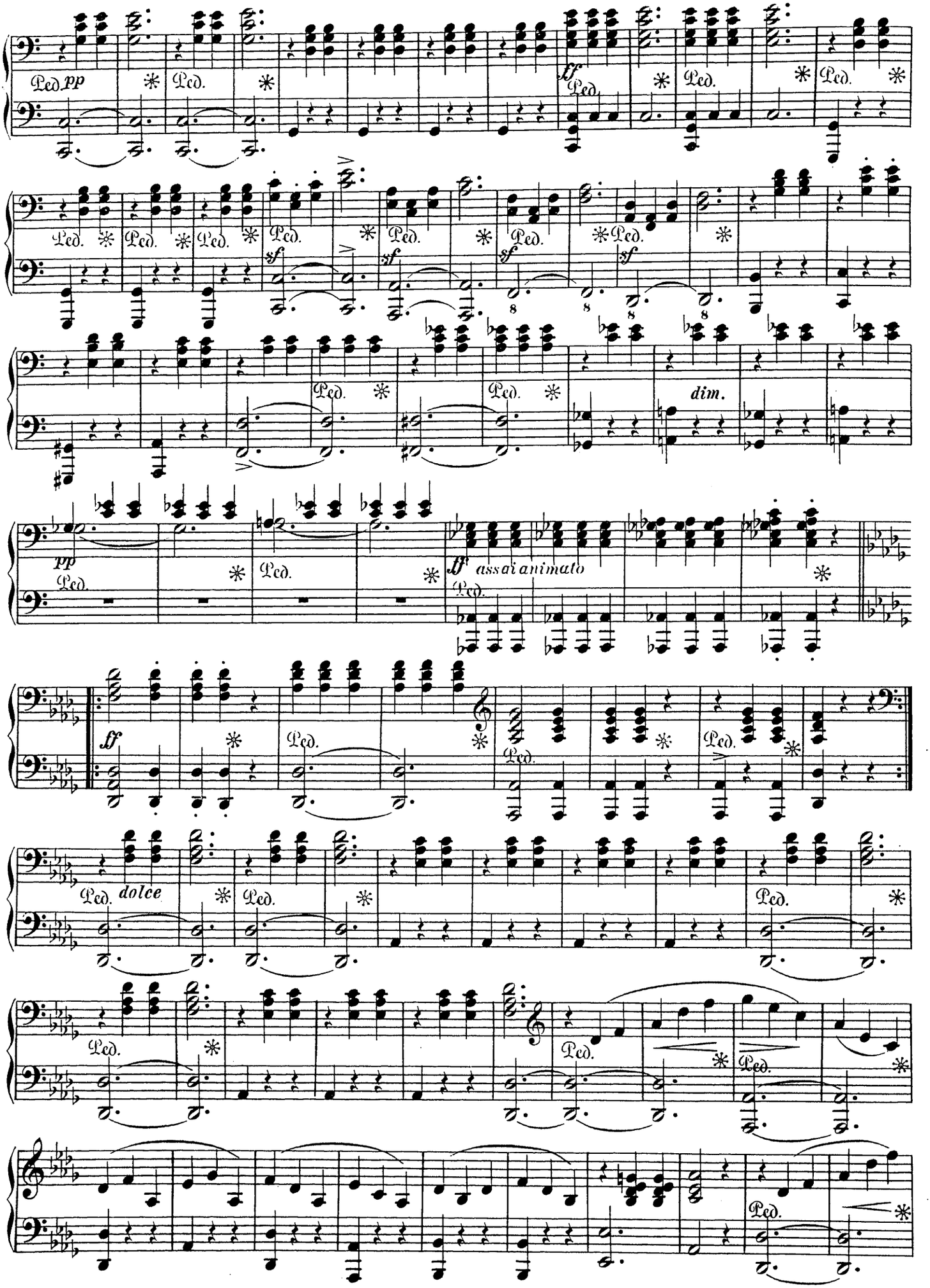
Ped. pp
ff
sf
dim.
pp
ff assai animato
dolce

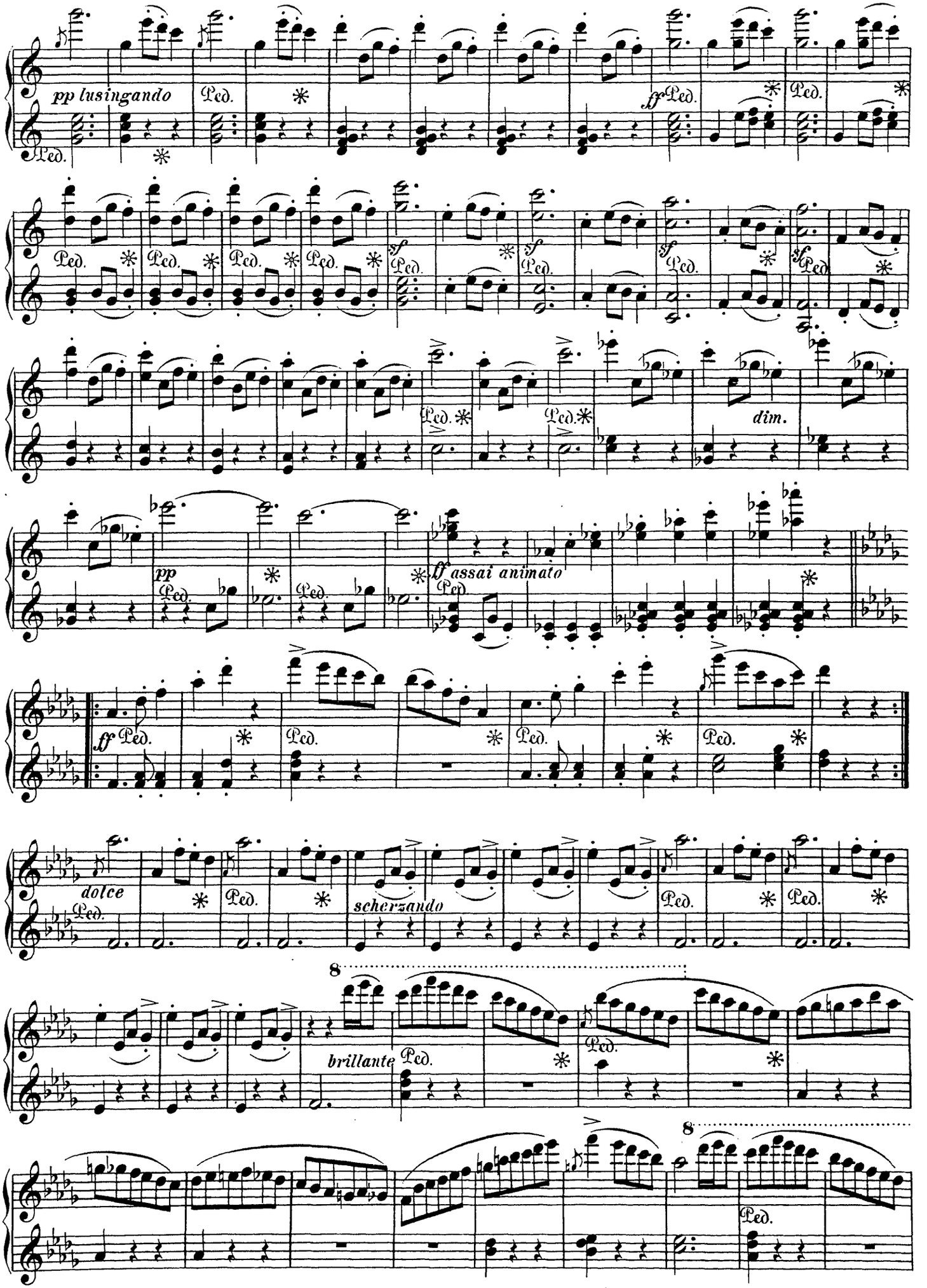
pp lusingando
Ped.
ff
sf
dim.
pp
ff assai animato
dolce
scherzando
brillante
8

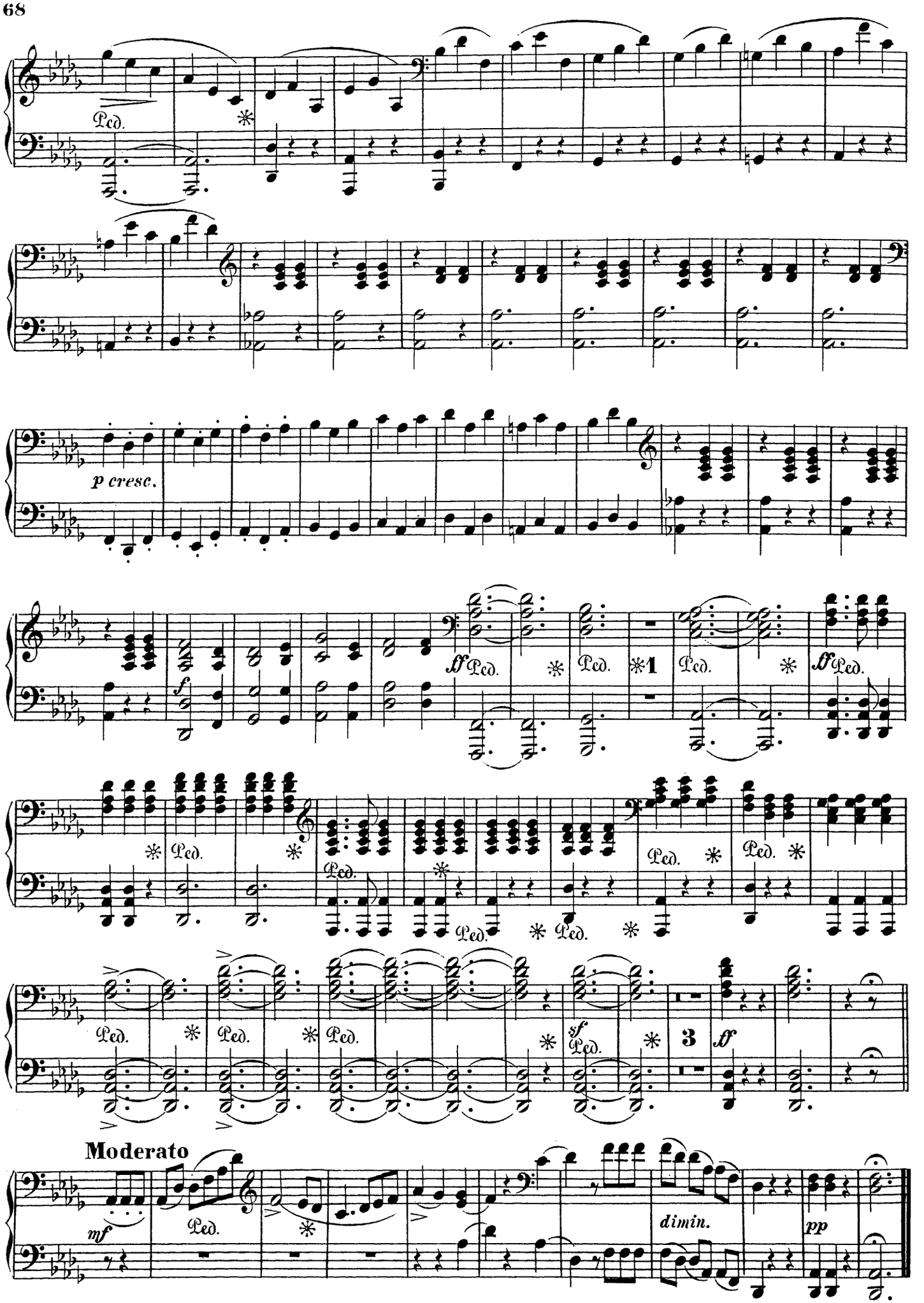
Ped.
p cresc.
sf
f
1
3
Moderato
mf
dimin.
pp

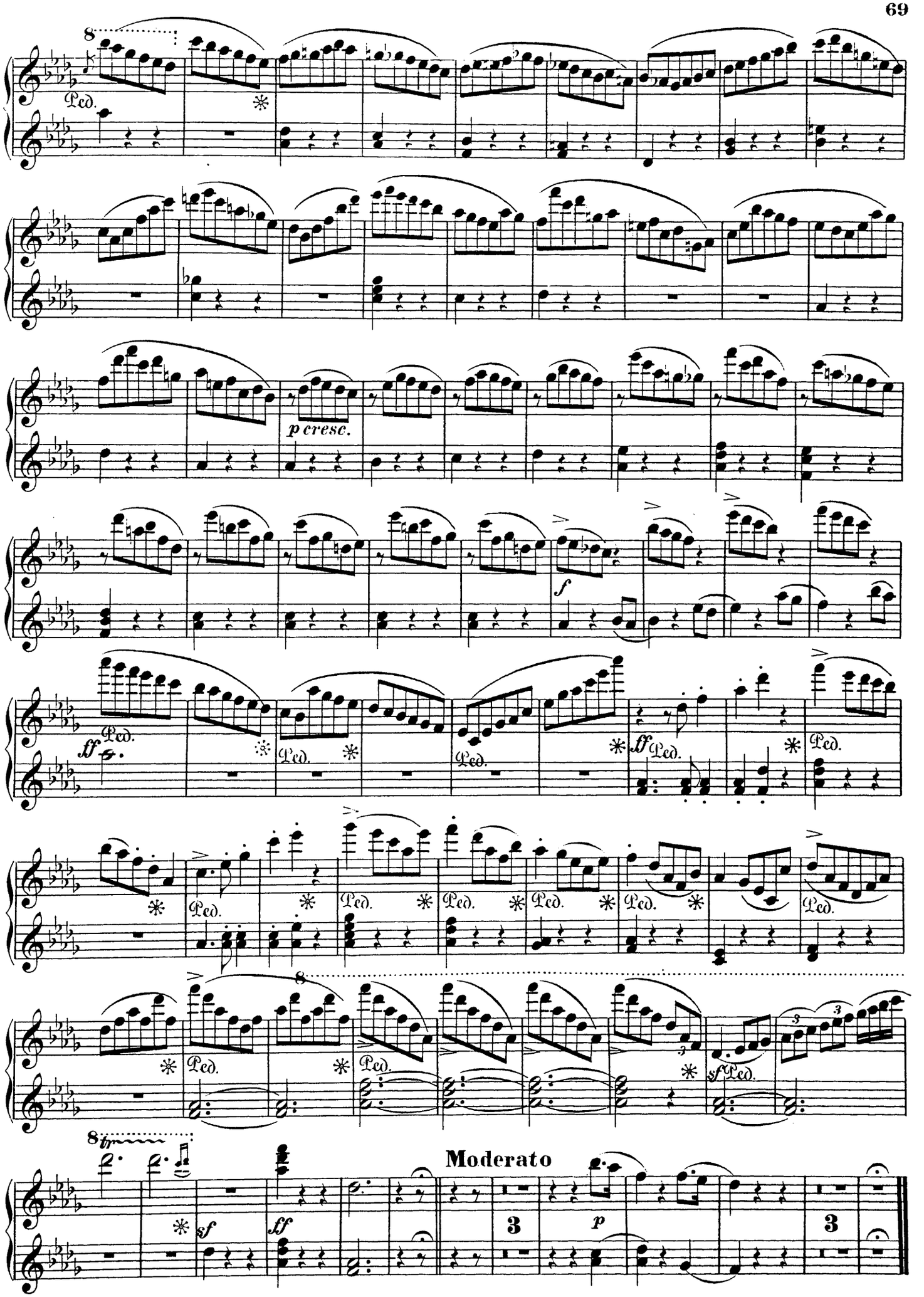
Ped.
p cresc.
f
ff
Moderato
sf
p

POLACCA BRILLANTE.

SECONDO.

C.M.v.Weber,Op. 72.

Allegro vivace.

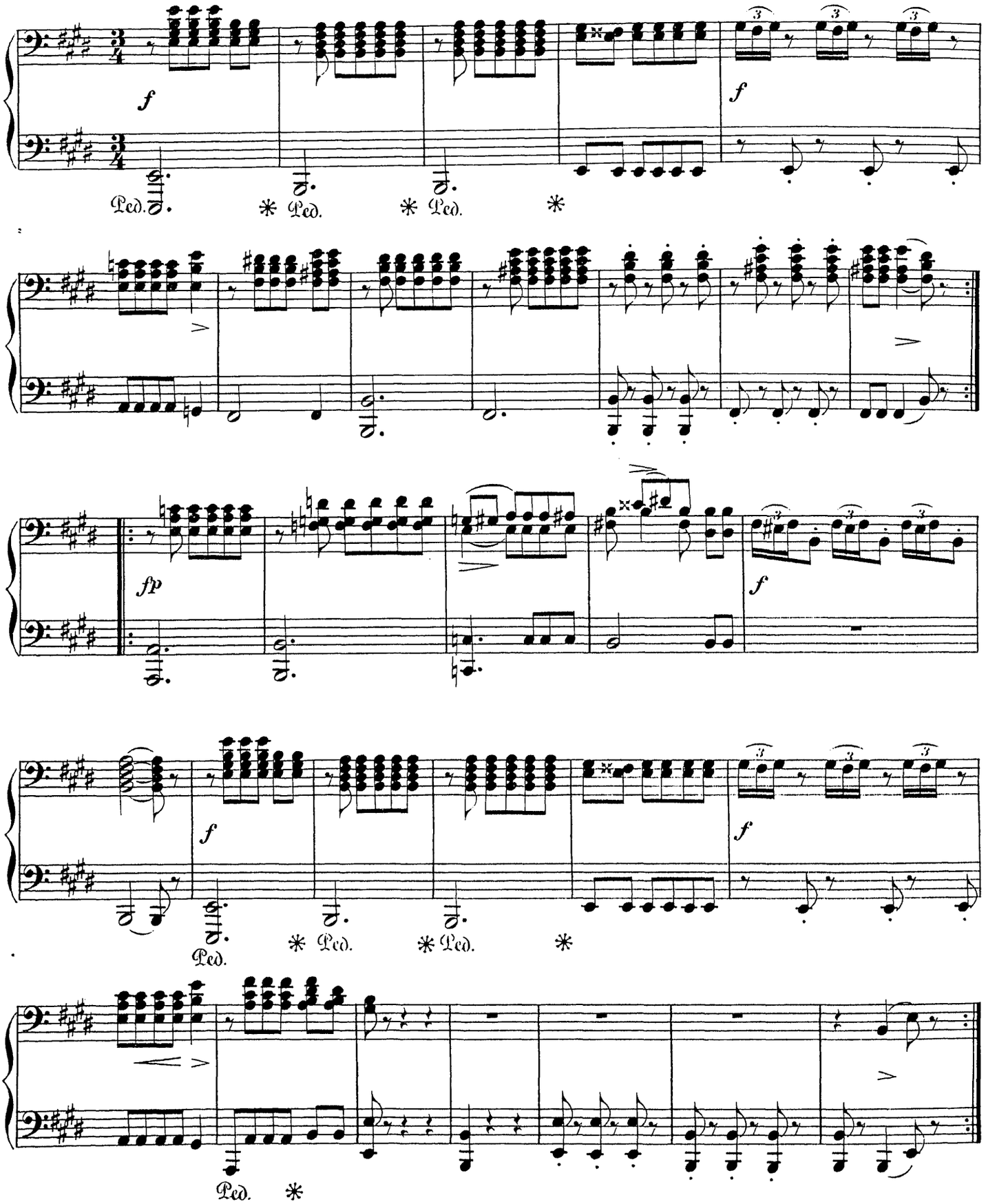

POLACCA BRILLANTE.

Allegro vivace. **PRIMO.** **C. M. v. Weber, Op. 72.**

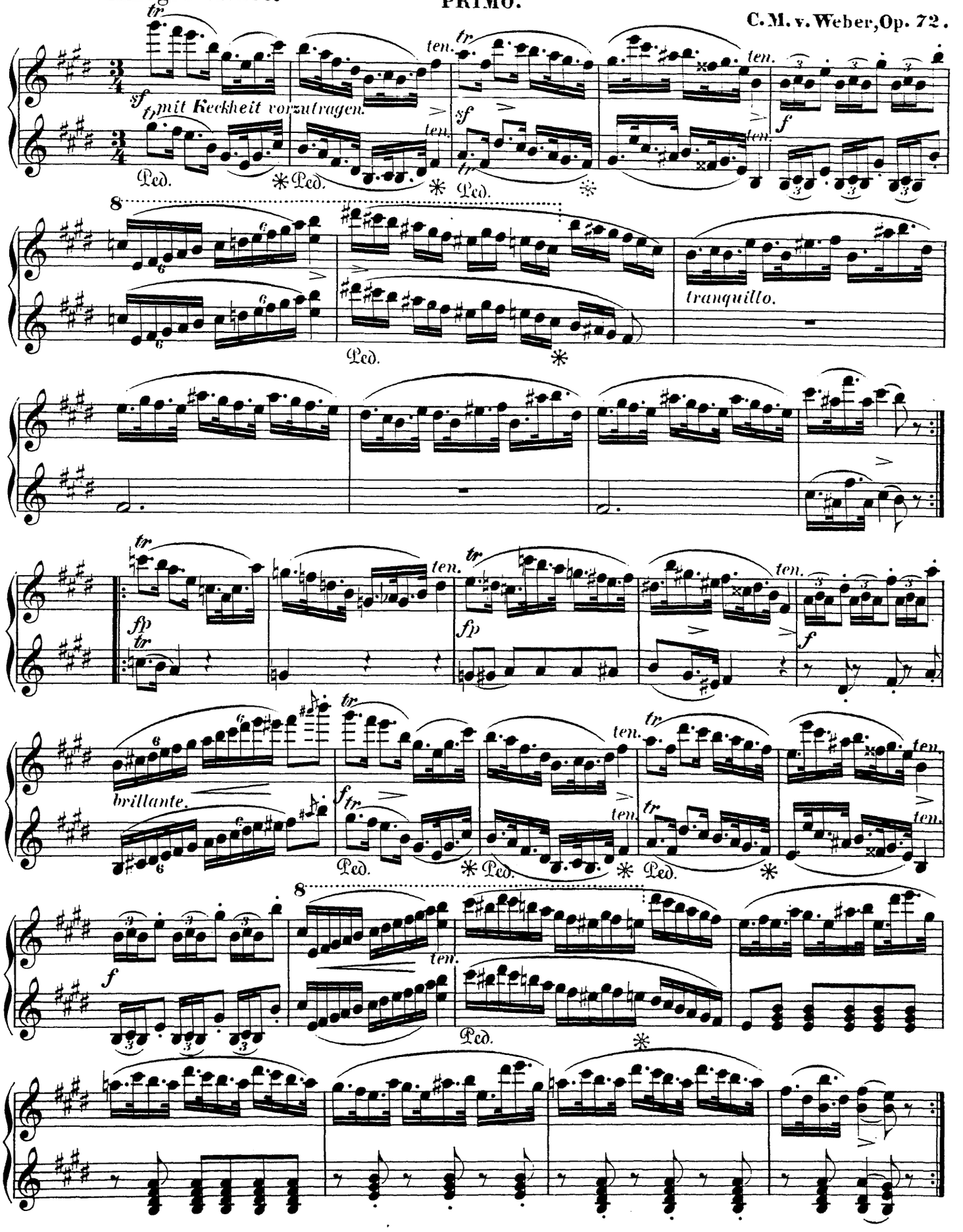

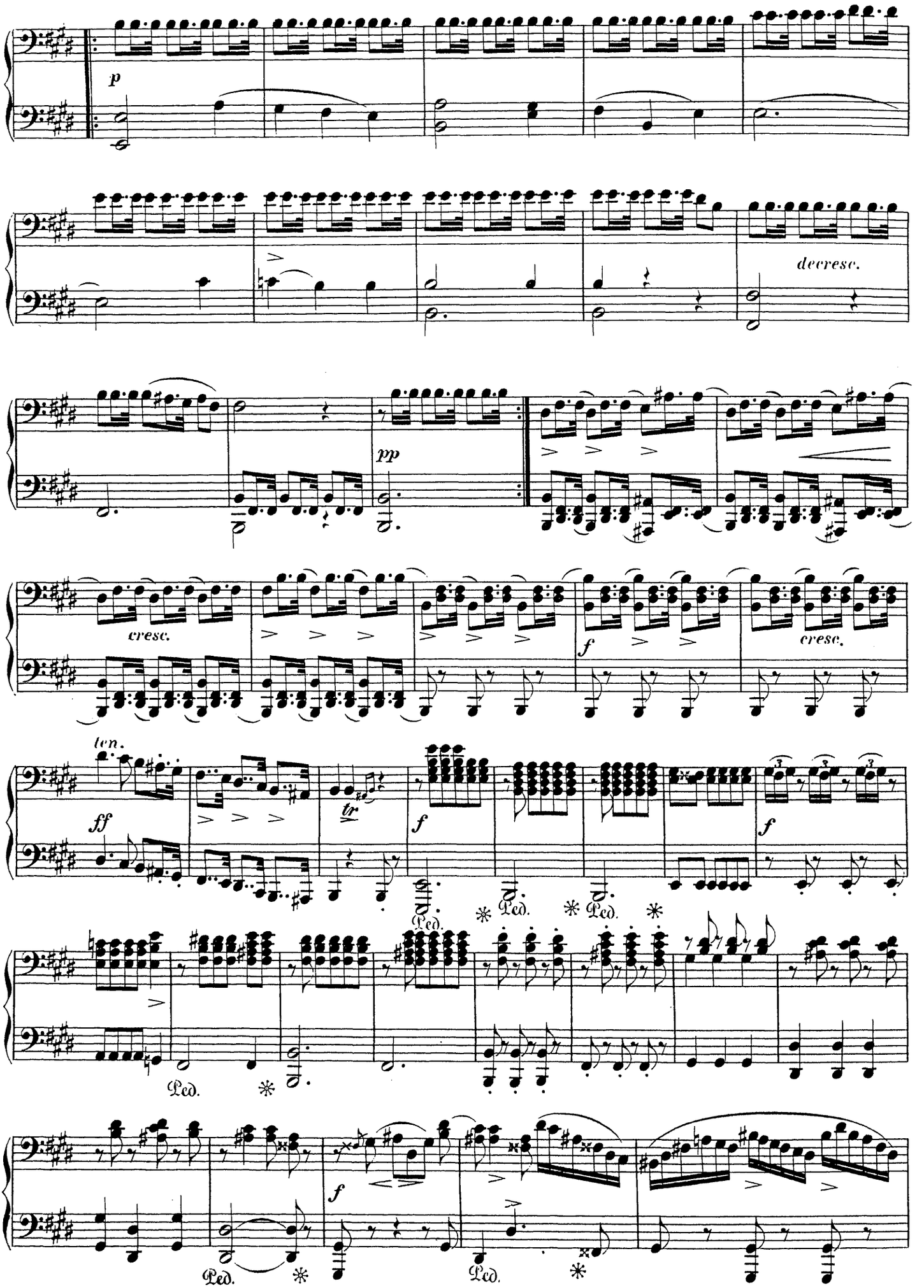
p
decresc.
pp
cresc.
f
cresc.
len.
ff
tr
f
Ped.
Ped.
Ped.
Ped.
f
Ped.
Ped.

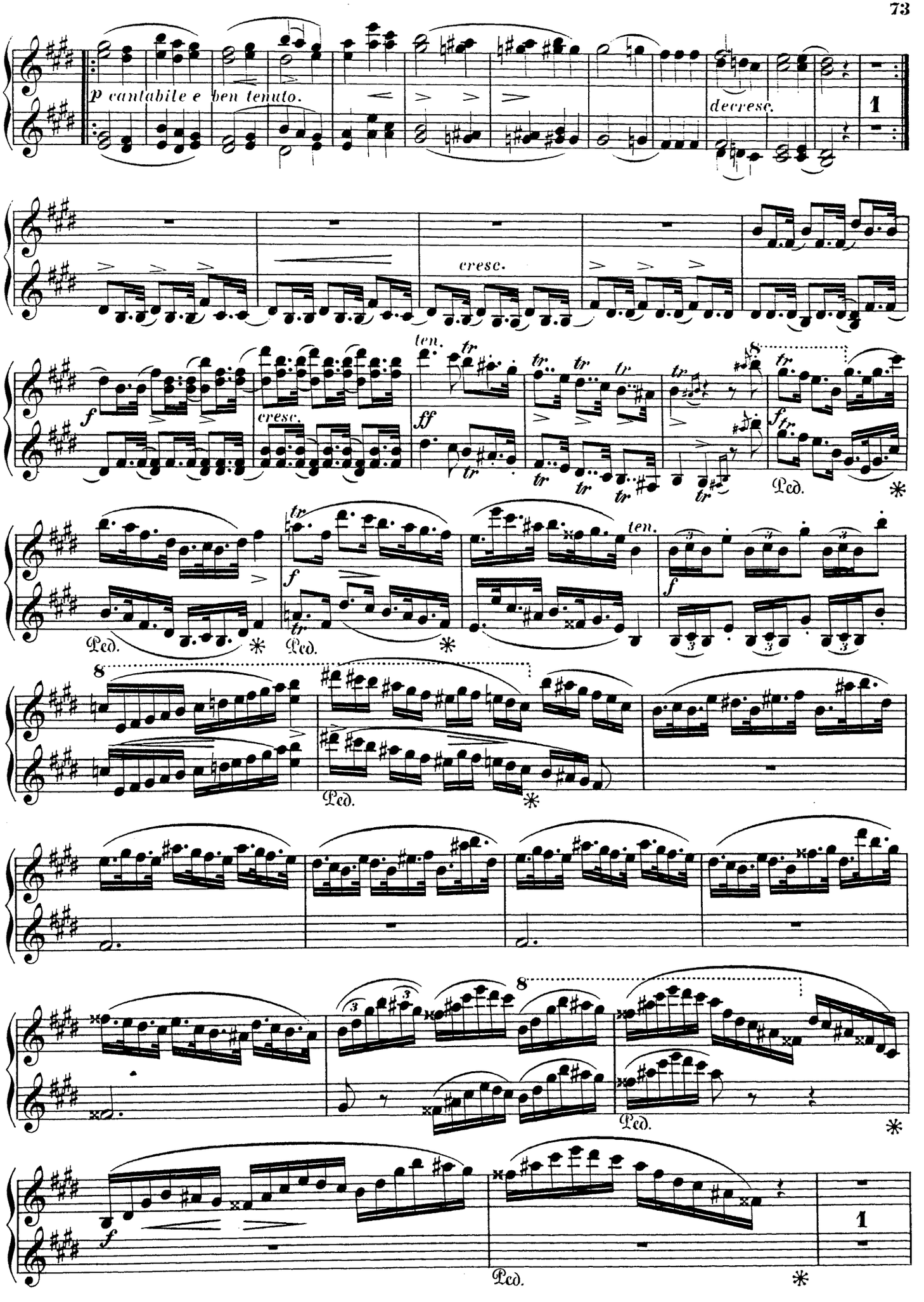
p cantabile e ben tenuto.
decresc.
1
cresc.
f
cresc.
ten.
ff
tr
Ped.
8
f
ten.
1

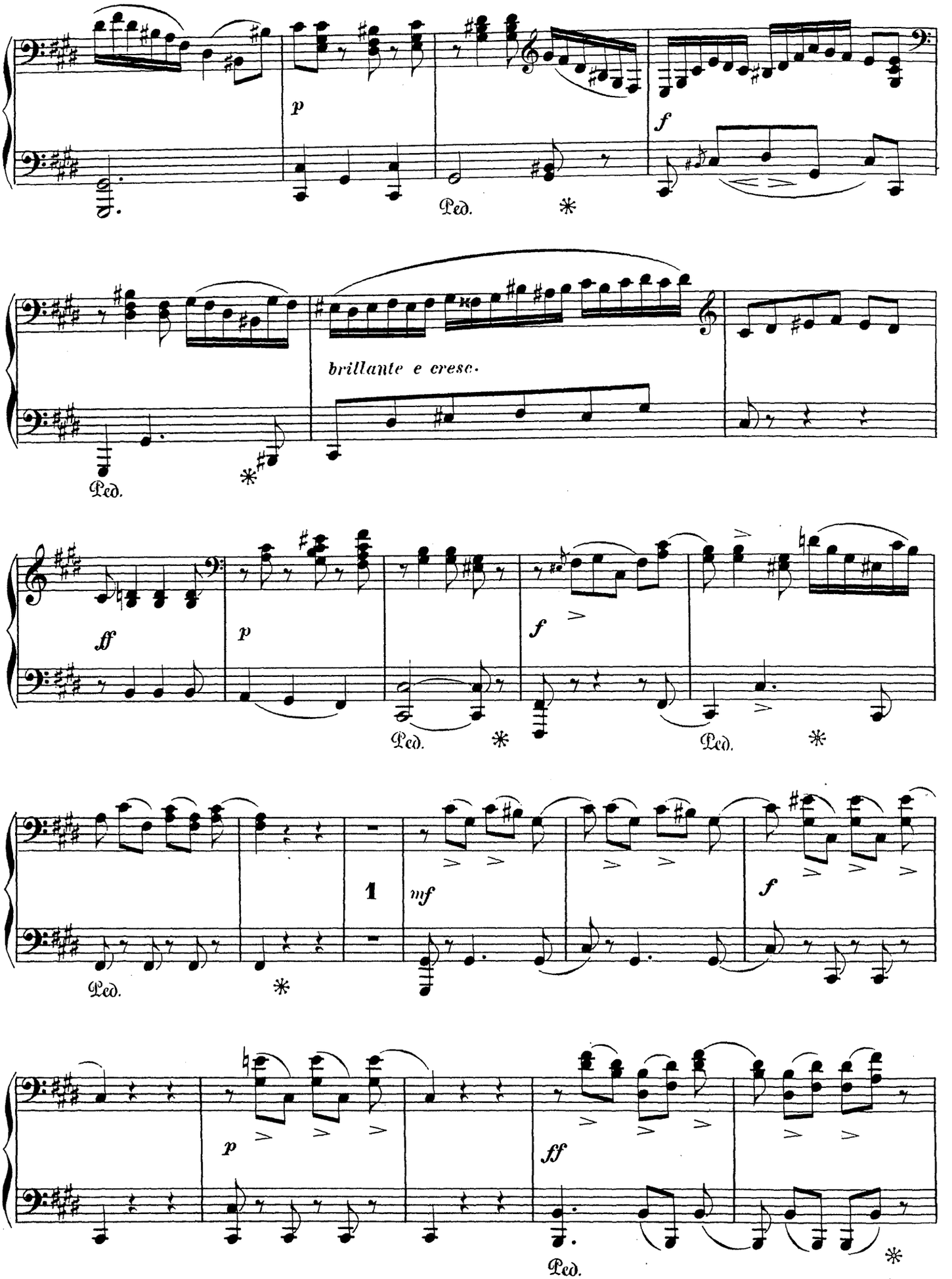
p
f
Ped.
*
brillante e cresc.
Ped.
*
ff
p
f
Ped.
*
Ped.
*
1
mf
f
Ped.
*
p
ff
Ped.
*

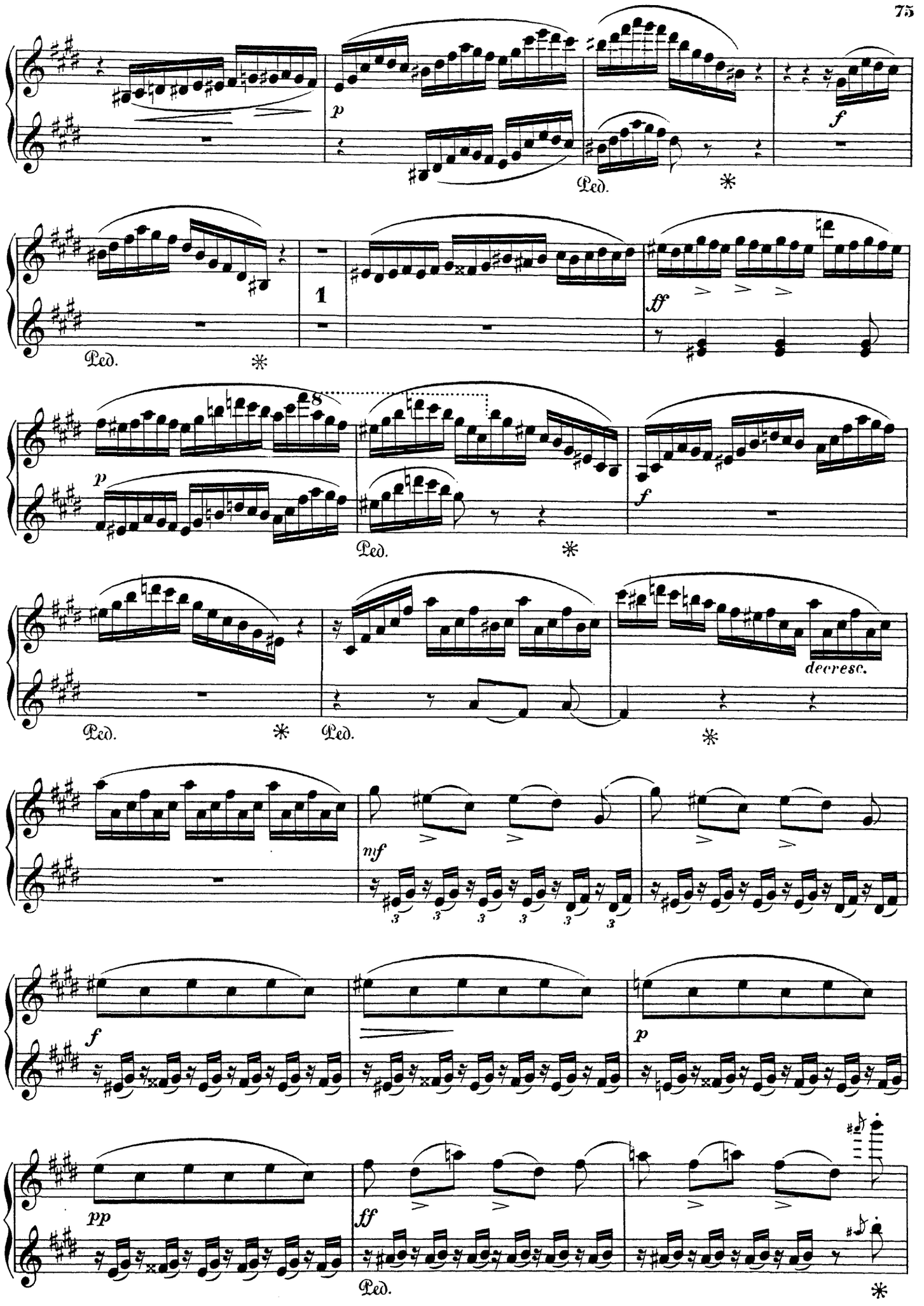
p
Ped.
*
f
1
ff
8
decresc.
nf
pp

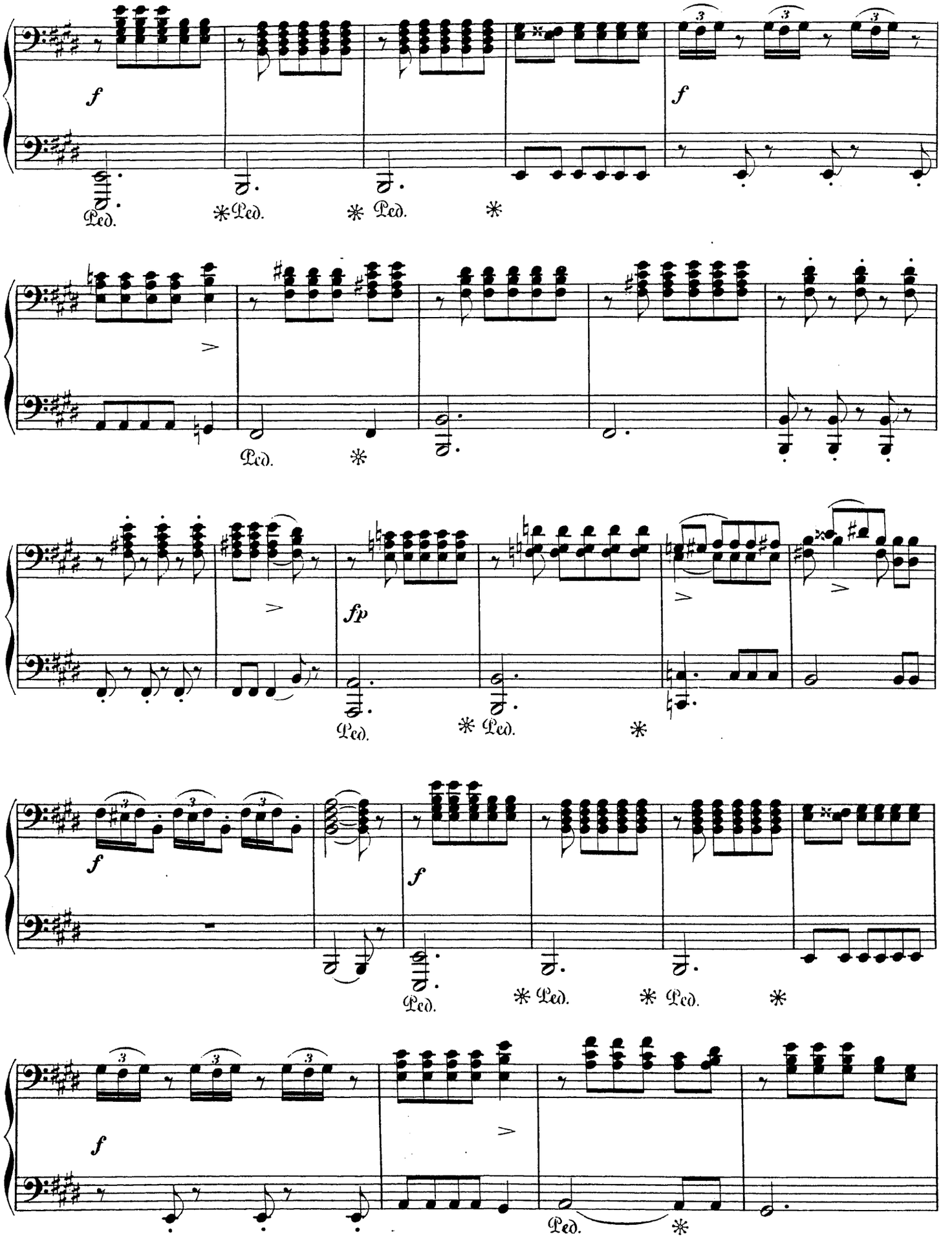
f
Ped.
* Ped.
* Ped.
*
f
>
Ped.
*
fp
>
>
Ped.
* Ped.
*
f
f
Ped.
* Ped.
* Ped.
*
f
>
Ped.
*

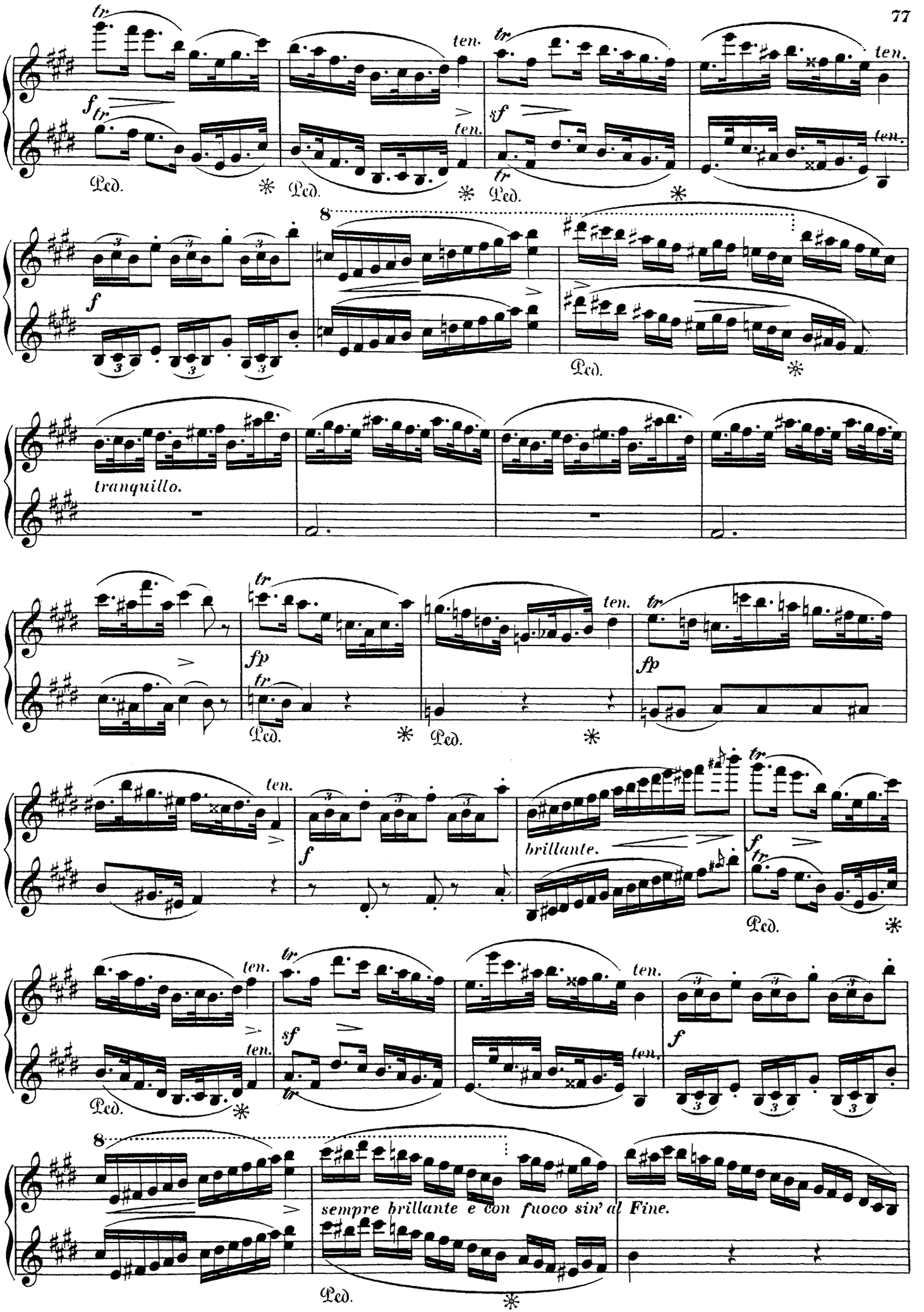
tranquillo.
brillante.
sempre brillante e con fuoco sin' al Fine.

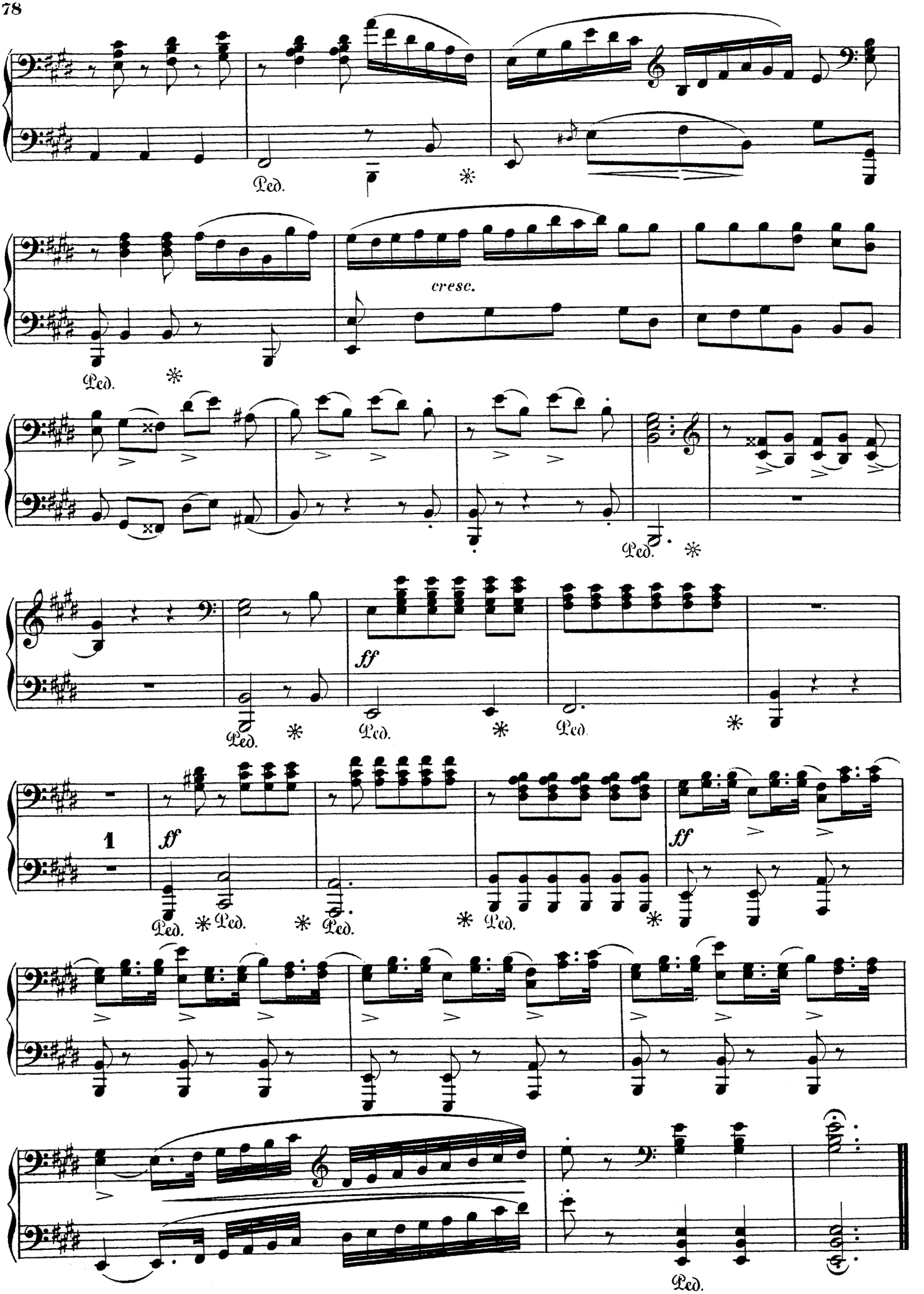
Ped.
cresc.
ff
1
ff
ff

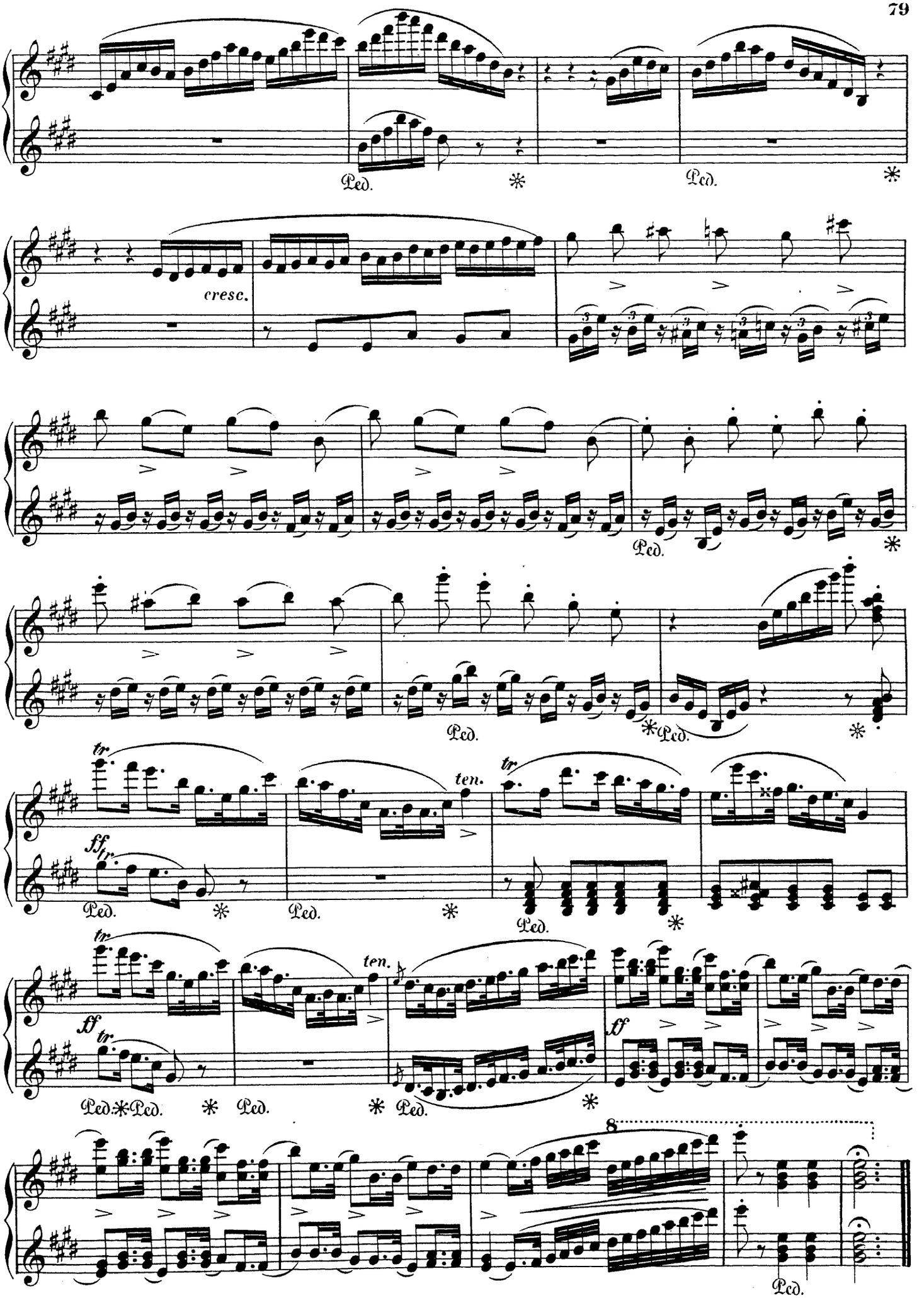
Ped.
cresc.
tr
ff
ten.
8