à

Madame David Colden Murray.

RIGOLETTO

de VERDI.

Quatuor

BELLA FIGLIA DELL'AMORE

Transcrite pour le

PIANO

PAR

WM. VINCENT WALLACE.

J.C. Pearson, N.Y.

Copyright 50 Cts.

New York

Published by William Hall & Son, 239 Broadway.

Entered according to Act of Congress AD 1855 by Wm. Hall & Son, in the Clerk's Office of the District Court of the Southern District of New York.

89.

Deposit in Clerk's Office So Dist N.Y. April 25. 1855.

"BELLA FIGLIA DELL'AMORE"

TRANSCRIBED

by

WILLIAM VINCENT WALLACE.

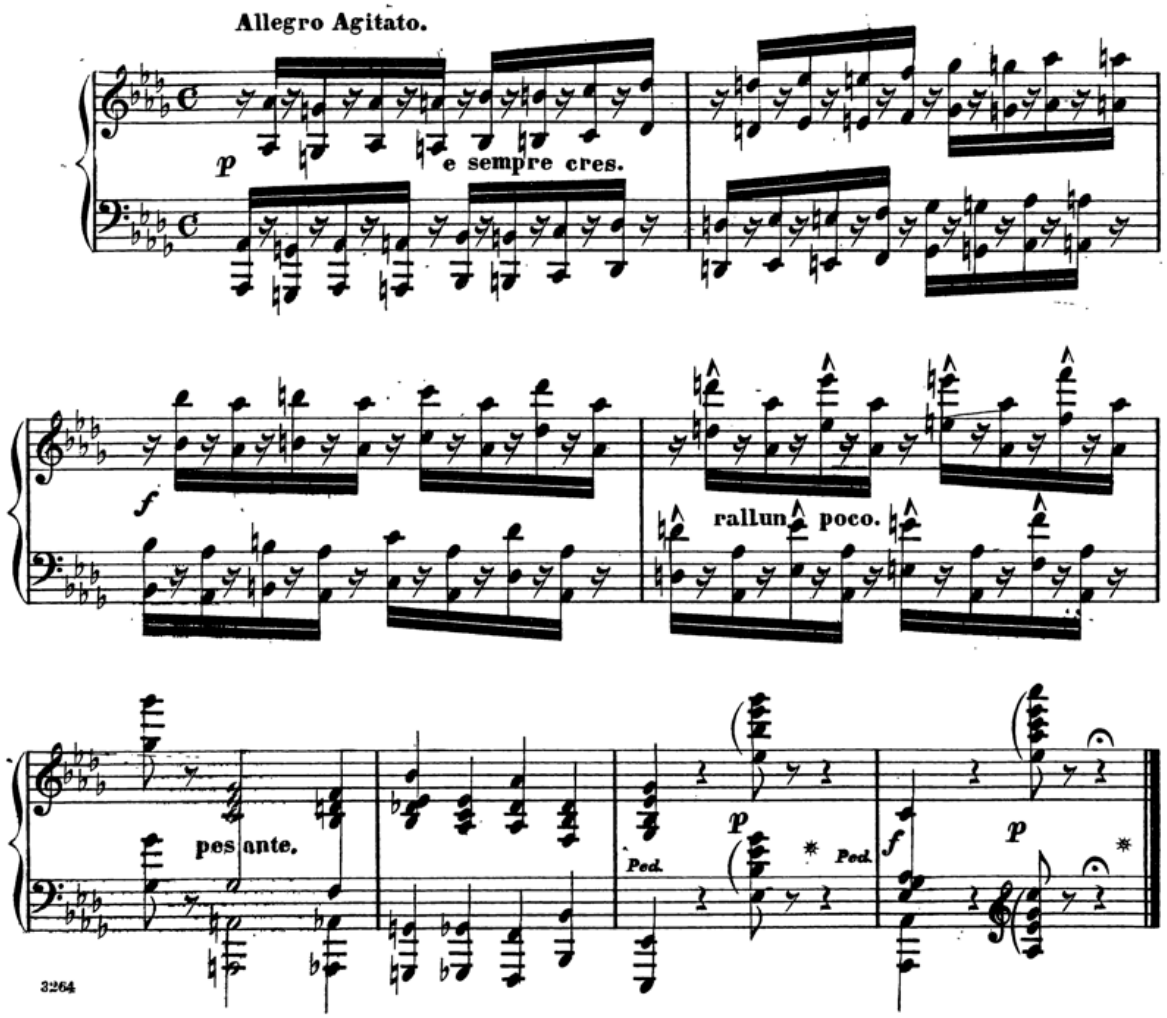

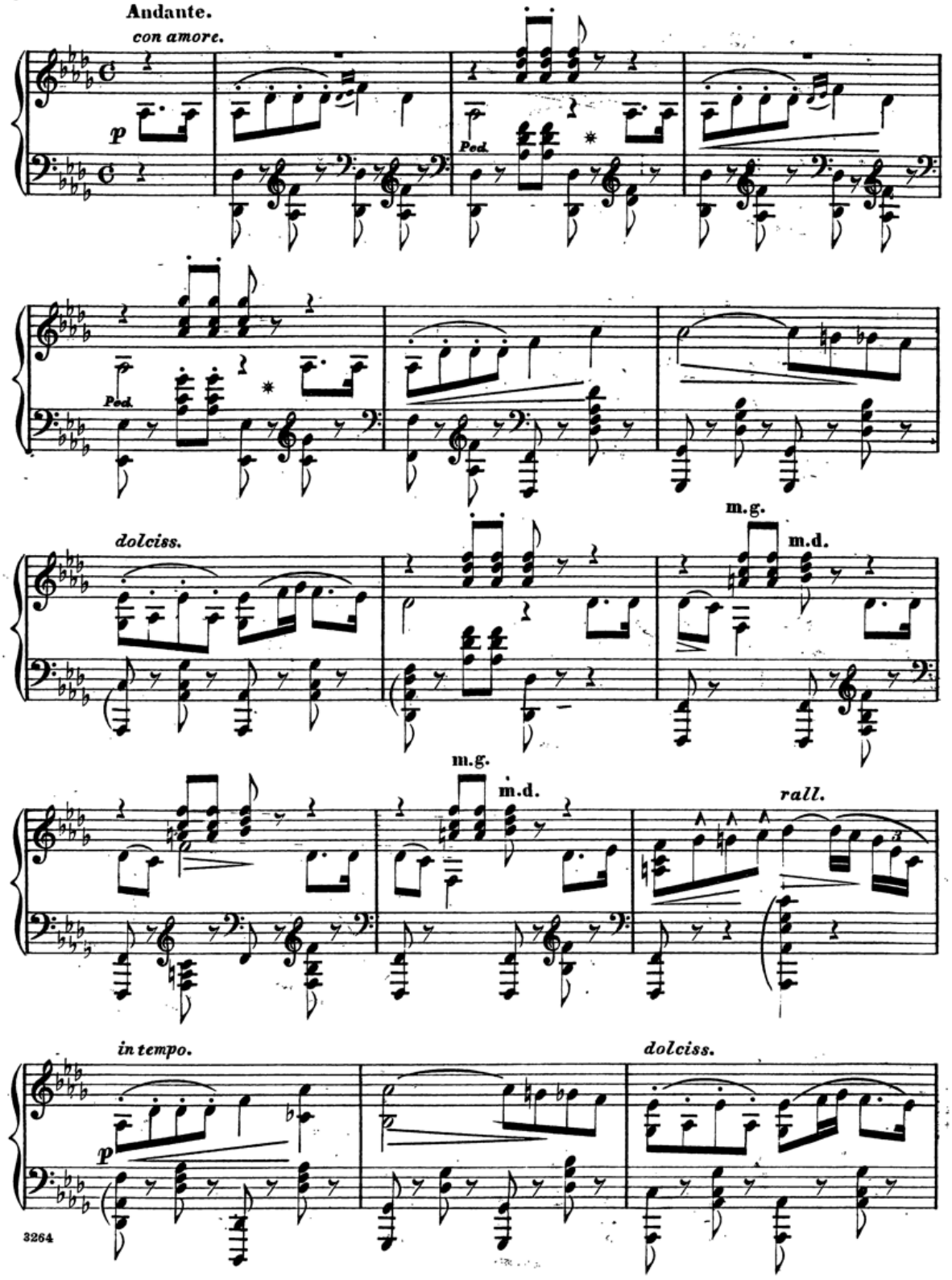
Andante.
con amore.
p
Ped.
Ped.
dolciss.
m.g.
m.d.
m.g.
m.d.
rall.
in tempo.
p
dolciss.

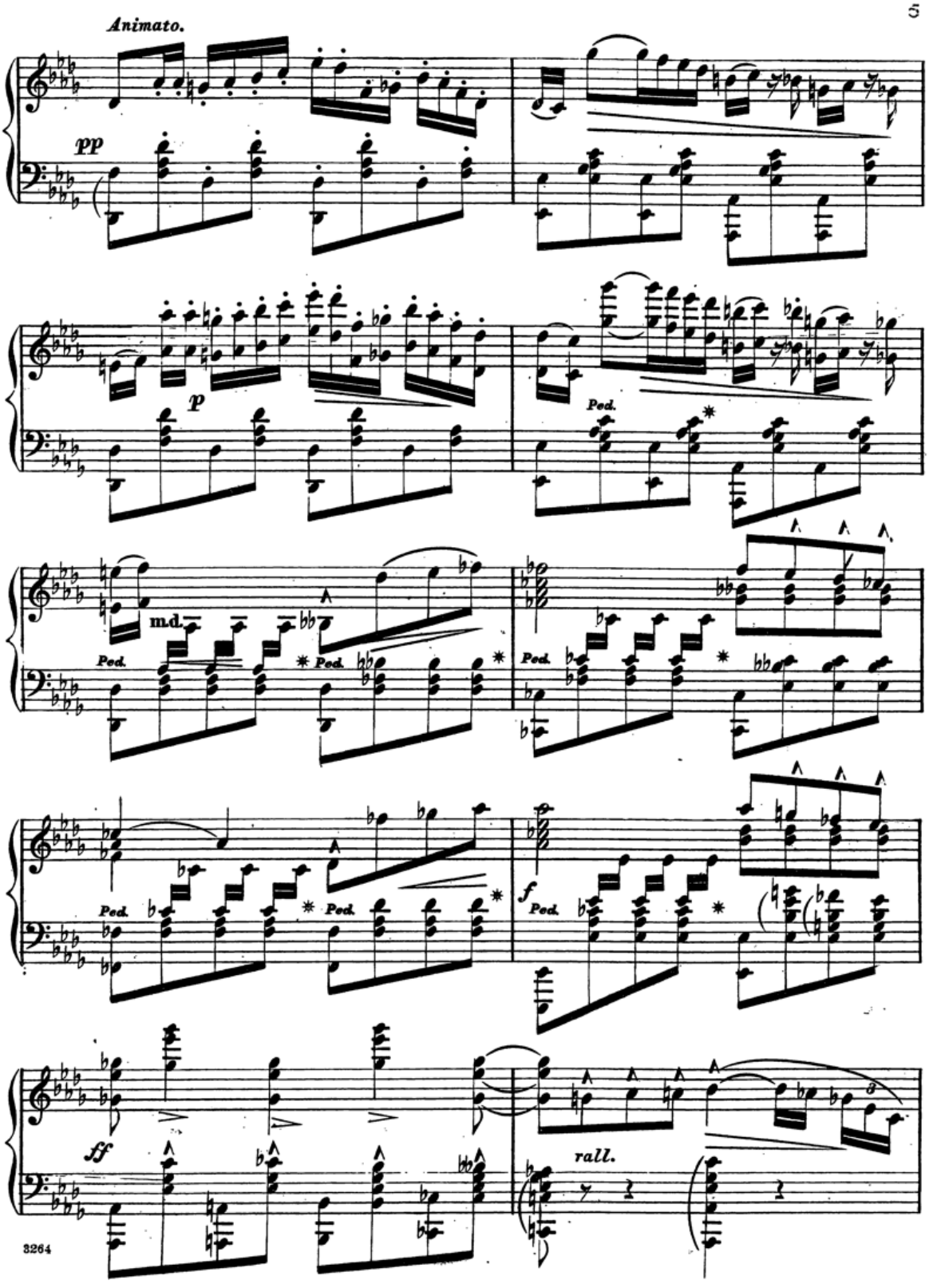
Animato.
pp
p
Ped.
m.d.
f
ff
rall.

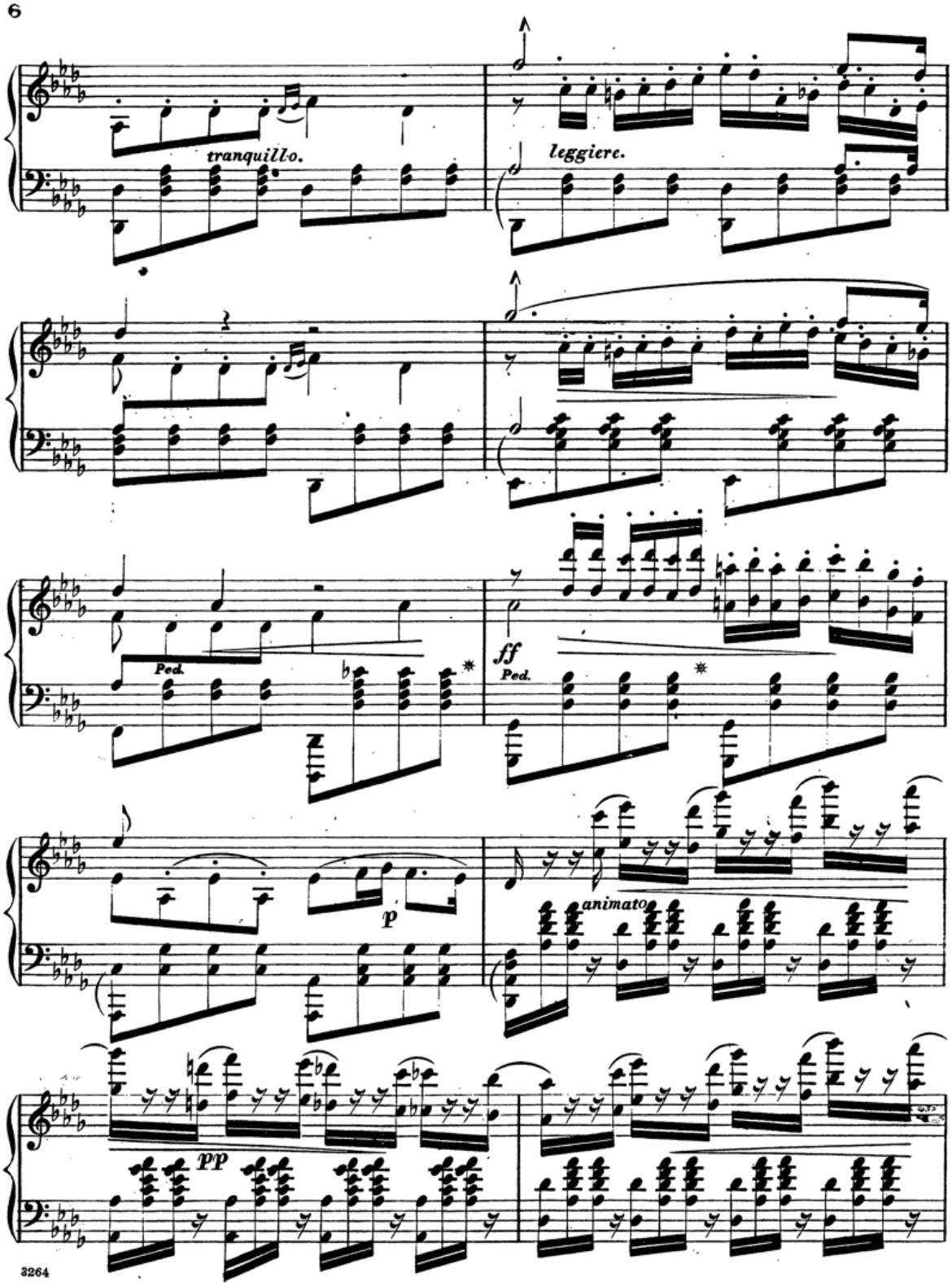
tranquillo.
leggiere.
Ped.
ff
Ped.
p
animato
pp

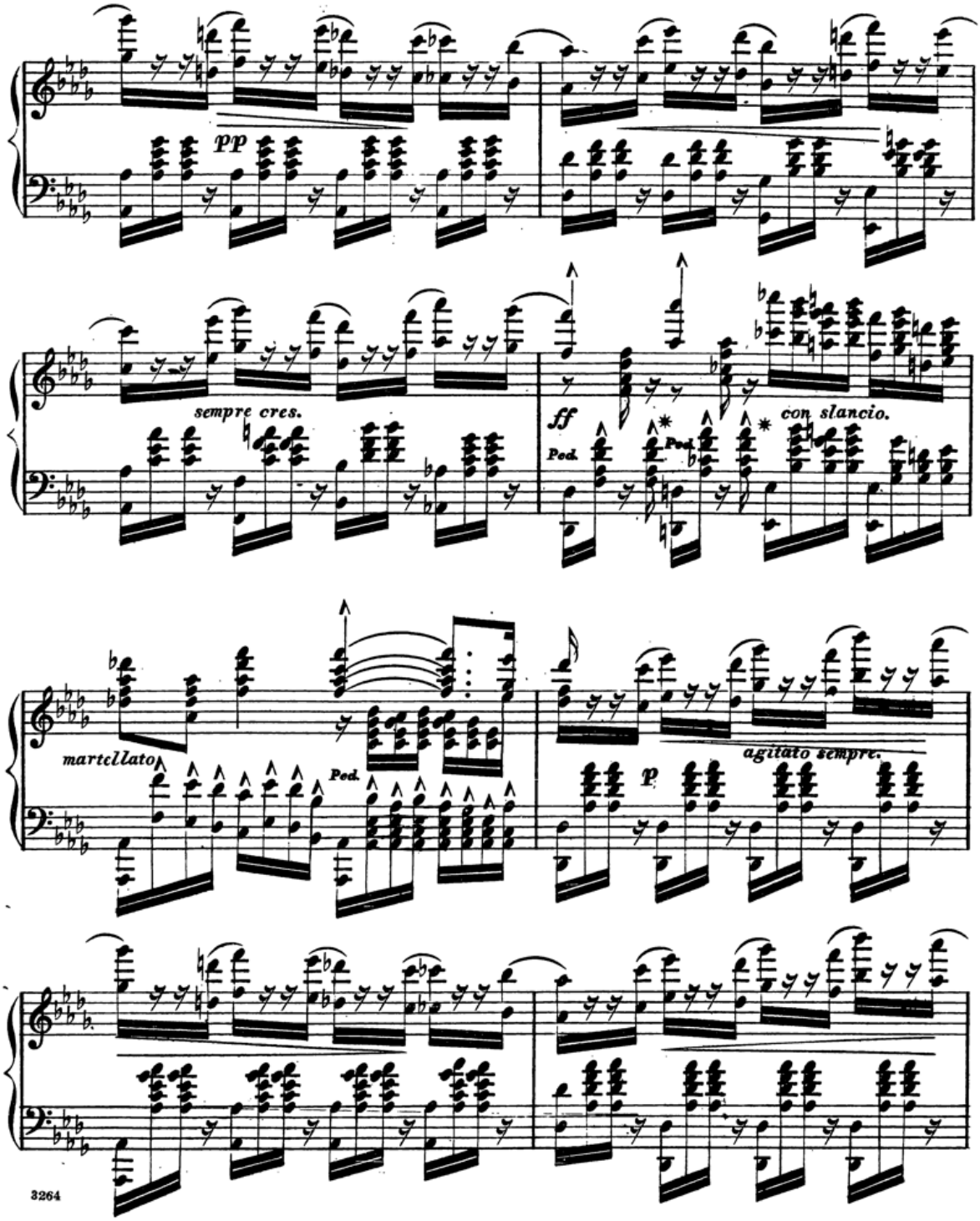
pp
sempre cres.
ff
Ped.
con slancio.
martellato
Ped.
p
agitato sempre.

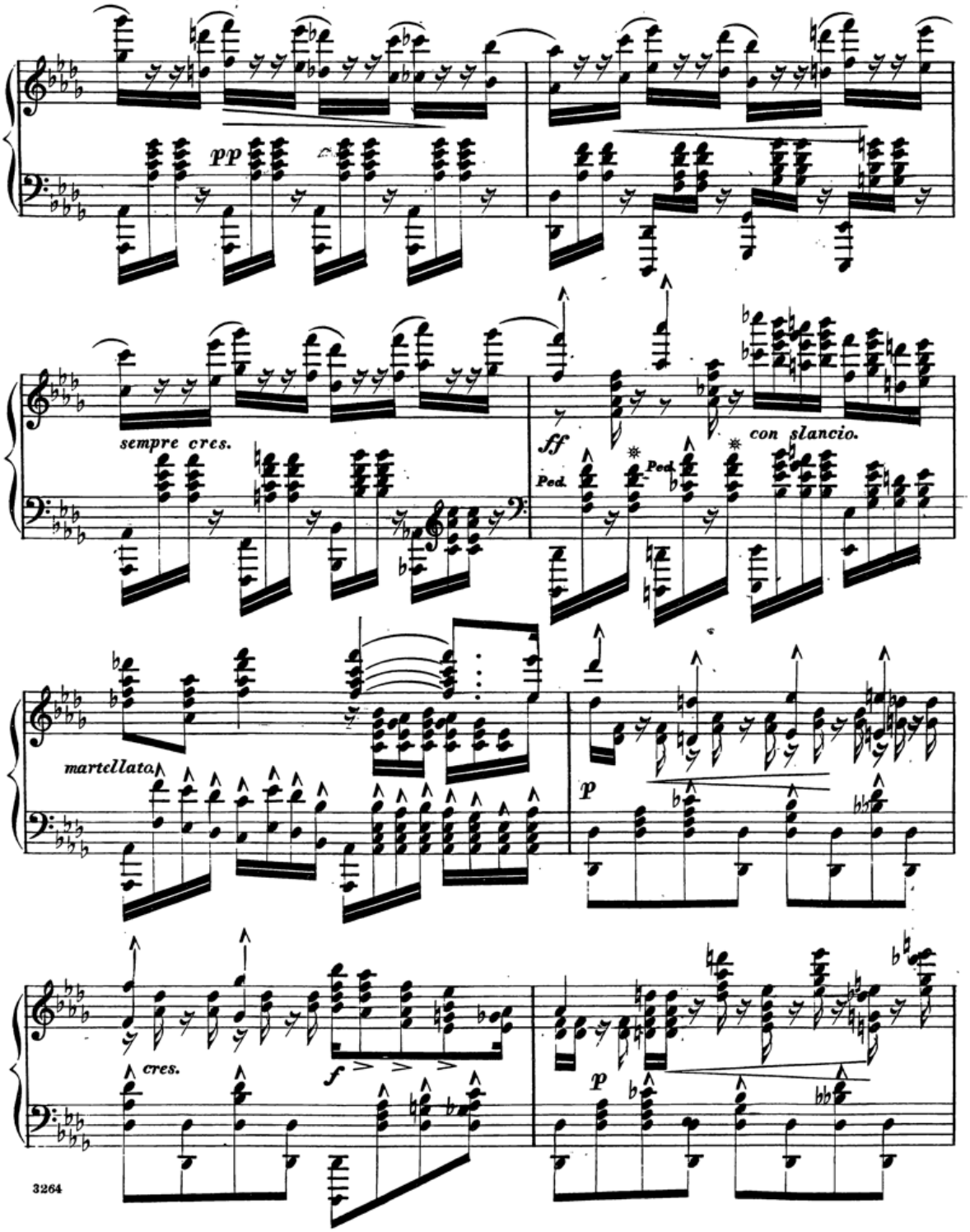
pp
sempre cres.
ff
Ped.
Ped.
con slancio.
martellato
p
cres.
f
p

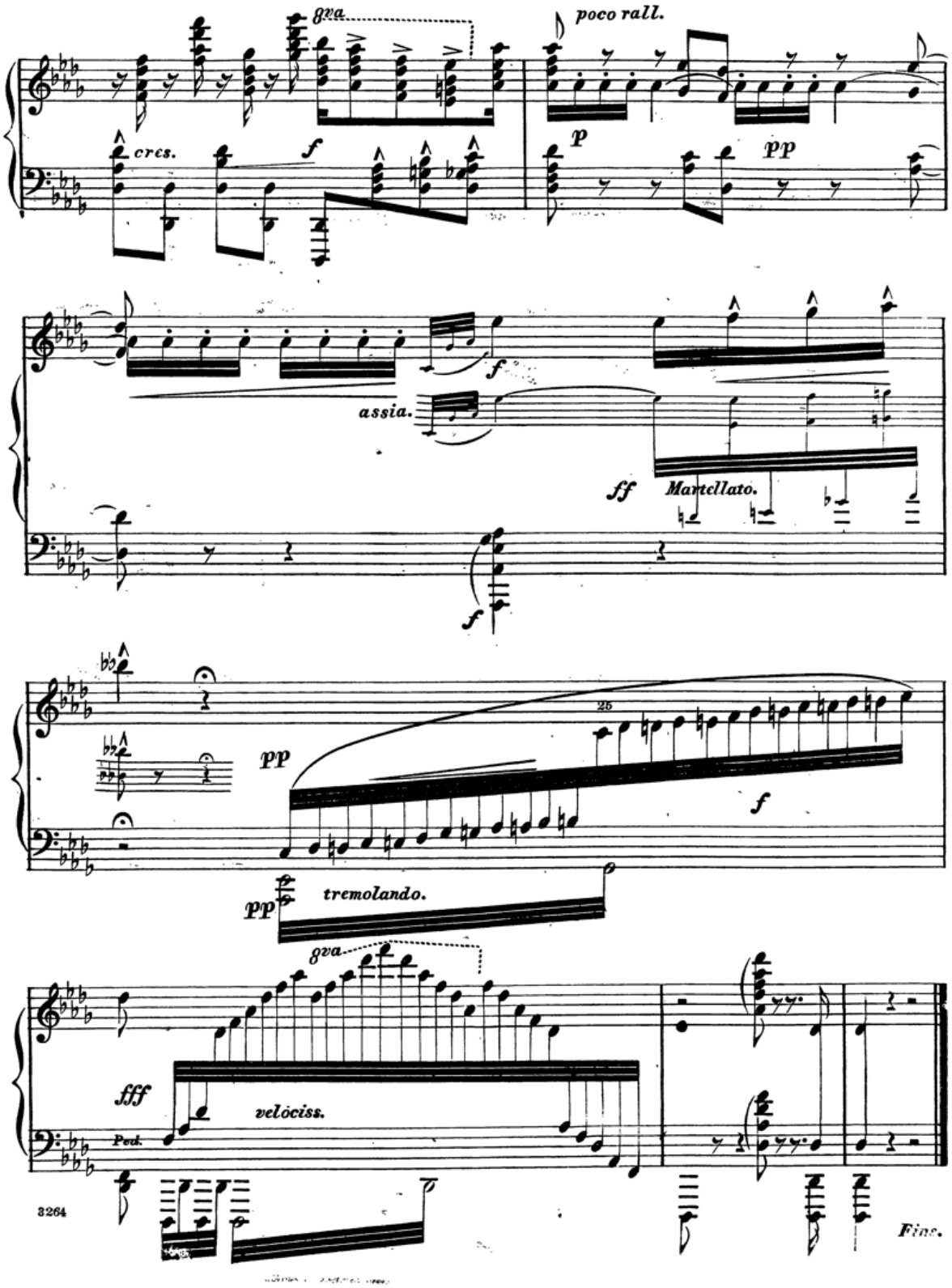
8va
poco rall.
cres.
f
p
pp
assia.
ff
Martellato.
pp
25
tremolando.
8va
fff
velòciss.
Ped.
3264
Fine.