

*Edwin H. Lemare*

*Transcriptions for the Organ*

BOCCHERINI, LUIGI. Minuet in A	\$ .60
GRIEG, EDVARD, OP. 43, No. 6. An den Frühling (To Spring)	.75
GRIEG, EDVARD, OP. 46. Peer Gynt Suite No. 1 (Movements I. II. III)	1.00
HÄNDEL, G. F. Largo (from the Opera "Xerxes")	.75
RAMEAU, JEAN-PHILIPPE. Gavotte (from the Opera "Le Temple de la Gloire")	.75
TSCHAIKOWSKY, PETER. Roméo et Juliette (Ouverture-Fantaisie)	2.00
WAGNER, RICHARD. Vorspiel und Isoldens Liebestod (from the Opera "Tristan und Isolde")	1.25

*New York : G. Schirmer*

BOSTON : BOSTON MUSIC CO.

Berlin : Albert Stahl    Leipzig : Friedr. Hofmeister    London : Schott & Co.    Paris : A. Durand & Fils

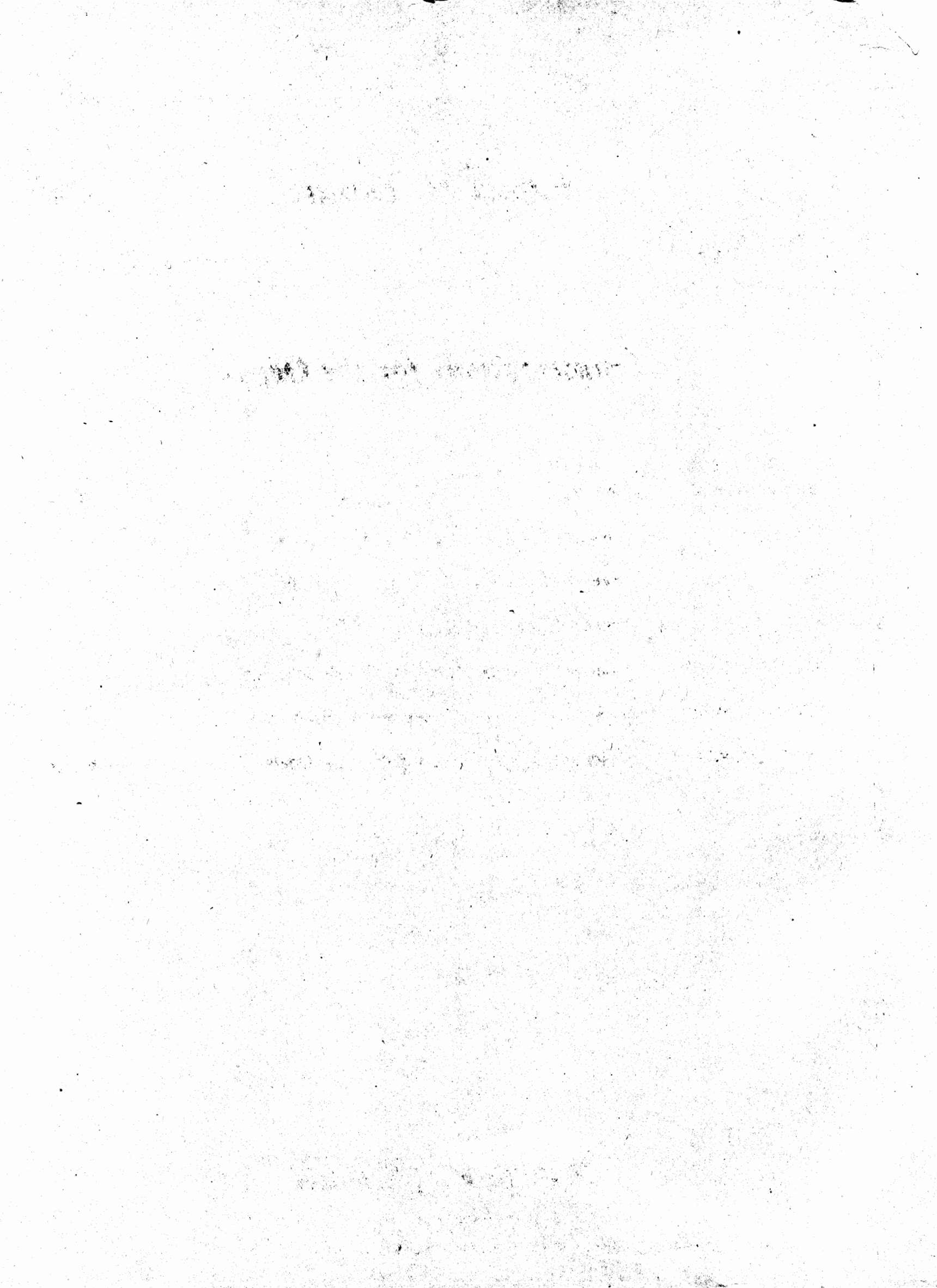

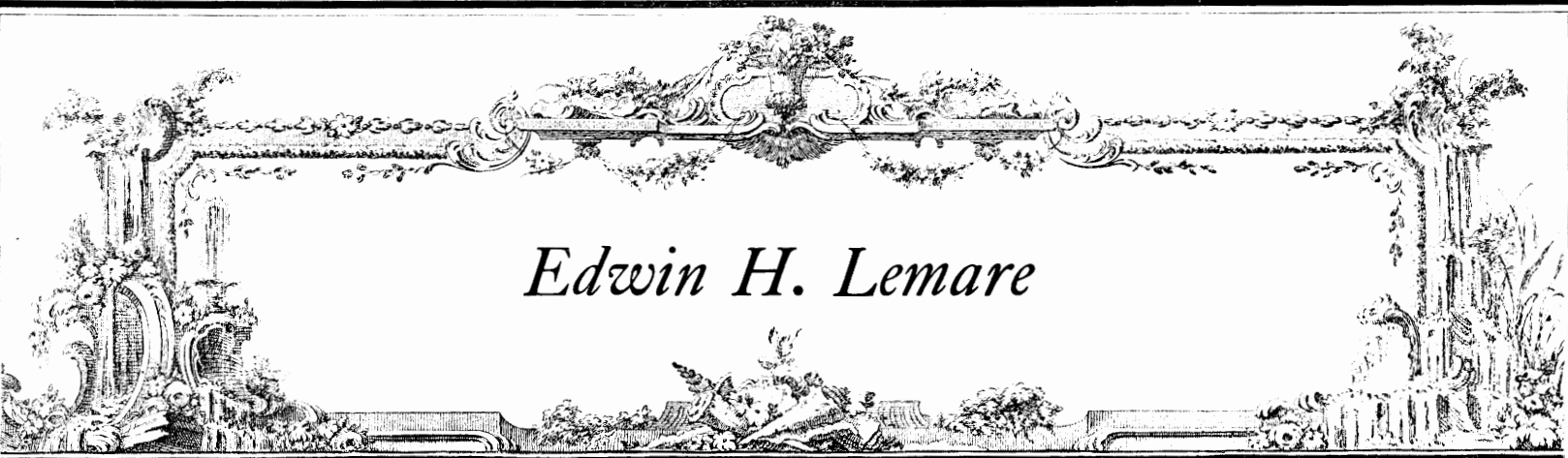

*Edwin H. Lemare*

*Transcriptions for the Organ*

BOCCHERINI, LUIGI. Minuet in A	\$ .60
GRIEG, EDVARD, OP. 43, No. 6. An den Frühling (To Spring)	.75
GRIEG, EDVARD, OP. 46. Peer Gynt Suite No. 1 (Movements I. II. III)	1.00
HÄNDEL, G. F. Largo (from the Opera "Xerxes")	.75
RAMEAU, JEAN-PHILIPPE. Gavotte (from the Opera "Le Temple de la Gloire")	.75
TSCHAIKOWSKY, PETER. Roméo et Juliette (Ouverture-Fantaisie)	2.00
WAGNER, RICHARD. Vorspiel und Isoldens Liebestod (from the Opera "Tristan und Isolde")	1.25

*New York : G. Schirmer*

BOSTON : BOSTON MUSIC CO.

Berlin : Albert Stahl    Leipzig : Friedr. Hofmeister    London : Schott & Co.    Paris : A. Durand & Fils

Richard Wagner

Vorspiel und Isoldens Liebestod

- IV. Solo: (Reeds *fff*)
- III. Swell: (Lieblich & Oboe 8')
- II. Great: (no stops) -III
- I. Choir: (Strings 8', Trem.)
- Pedal: (soft 16') -III

Tristan und Isolde

Langsam und schmachkend  
*Lento e languido*

Transcribed for the Organ by  
Edwin H. Lemare

Manuals

Pedal

Note. The thumb-mark x, when placed *over* the note, indicates right thumb; when placed *under* the note, the left thumb is to be used.

(add Celeste 8' Lieblich 8'  
V. H. & Trem. to Sw.; Oboe in)

III

*sf*

(add Wald-)

W. Wind

Strings *pp*

III

Strings *più f*

I 'Cello

II

Flöte 8' to Gt.; Sw. to Gt. in)

I

*f*

*dim. p*

2 5 5 4 3 4 4 3

*poco rall.*

III

*cresc.*

*a tempo*

*f*

*riten.*

III

*dolce*

*dim.*

*p cresc.*

Belebend  
Animando

*a tempo*

*dolce*

*molto cresc.* *ff rit.* *dim.* *W. Wind.* *p* *p*

*sf* *cresc.* *sf* *sf* (add Sw. to Gt.)

*cresc.* *II* *III* (add Flute 4') *cresc.* (Flute in; add Diap. 8')

III  
II  
III

*f* *più f*

*ff* *meno f* *espress.*

I (Full with Trem.) - III

III  
II  
I  
III

*sempre* *più f* *marcato*

(add to Gt.)

(no stops)-III (Lieblich & Oboe 8')

Wood-Wind

espress.

Strings

W-Wind

*p*

cresc.

*p*

## Isolden's Liebestod

Sehr mässig beginnend (cominciando molto moderato)

I (Clar. 8')  
 pp  
 II Strings  
 (Open Wood in)

II Corno

III  
 IIx  
 III  
 (add Sw. to Gt.)

Arpa  
 II  
 3  
 molto cresc.  
 I (Gamba 8', Lieblich 8', Flute 4' & Trem.)

(add V.H. & Trem.) *dolce* *sempre tranquillo*

II

*p* *sempre legato*

II

*p* *dolce*

II

*p* *espress.*

II

*pp*

*pp*

*sempre legato*

3

3

3

II

*p*

*cresc.*

III

6

I *morendo*

*pp* *cresc.*

*molto cresc.*

*tr*

II Arpa

*f* *p* *f* *p*

6

6

6

*f* *p*

6

6

6

\*On organs where the manuals are placed too close together, these chords may be found possible if played an octave lower.

8 3 3 3 3 3 3 3

*cresc.*

2/4

8

(add to Full Sw.)

2/4 4/4

8 6 6 6

*cresc. molto* **ff**

8 6 6 6 8 6 6 8

**f**

