

## Tannhäuser.

## OVERTURE.

RICHARD WAGNER.

2 Flutes and 1 Piccolo, 2 Oboes, 2 Clarionets in A, 2 Valve-Horns in E, 2 Horns in E, 2 Bassoons, 3 Trumpets in E, 2 Tenor and 1 Bass Trombone, 1 Bass Tuba, Kettle-Drums, Triangle, Cymbals, Drum, and Strings.

Andante maestoso. (♩ = 50.)

Clars., Valve-Horns &amp; Bassoons.

Piano.

*p very sustained.*

Horns silent.

13690

ff *Red.* \* *Red.* *Vln. 1.* \* *Red.* \* *dim.*

*Vln. 2, Horn & Tenor.*

*meno f* *mf*

*poco f*

*più f* *mf* *dim.*

*p*

*p*

Allegro. (♩=80.)

*Flts. divided, Wind sustain.*

8

*Vlns.*  
*fp*

*Fl. Obs. & Cls.*  
*p*

*Red.* \*

*pp* *p*

8

*pp* *p*

8

*p* *mf*

*Cl. & Tenor.* *pp* *Ob. >* *Cl. >* *Λ* *Λ*

*Cl. & Tenor.* *p* *pp* *Ob. >* *Cl. >* *Λ* *Λ*

8

*mf dim.* *p cresc.*

13690 *Bassoon & Tenor.* *Ob. & Tenor.*

[illegible]

*Enter Trumpets.*

7

*Bassoon & Cello.*

*cresc.* *pù f*

*ff* *Red.*

*ff* *Red.*

*dim.*

*Flus. tremolando.* *Wood.* *pp* *p*

*Tenor.*

*pp* *p* *pp*

8 9

*pp*

*Fl. b.*

*p*

*Vln. fp*

*Wind & Vlns. trem.*

*trem.*

*pp rit.*

*più p Cl.*

*pp*

*Bassoon.*

*Vln.*

*pp*

*Vln.*

*pp*

*Cl.*

*Fl. sustain.*

13690\*) From here, for 25 bars the first Violins are in four parts, of which one plays with mutes; the second Violins also in four parts, of which two play with mutes.

*Vln. 1*  
*pp*

*Tenor.*  
*p* *Cello.*

*Valve-Hs., Bassoons & Double Bass sustain.*

*Vln. 2 & Tenor.*  
*fp*

*Vln. 1 &c.*  
*fp* *un poco accel.*

*sempre cresc.*

*Tutti.* Tempo I. 11

*f più f* *ff* *ff*

*3 Fls. 1st & 2nd Vlns. Wind sustain.*

*sempre staccatiss.*

*Cr.*

*sempre stacc.*

*piu f*

*Enter Triangle, Cymbals, & Tambourines.*

*ff*

*ff*

*ff*

*ff*

*Vlns.*

*ff Bassoons & Basses.*

13690

*Vlns.*  
*f* *> Wind sustain.*

*f* *più f*

*più f* *ff*

*dim.*

*p*

*più p* *p*

*pp* *p* *p*

13690 *Clts., Valve-Horns & Bassoons.*  
*Basses & Tenor pizz.*

*Bassi arco.*

*Horns.*

*assai stretto.*

*Trump., Trombones, B. Tuba  
& Drums, all sustain except Flus.*

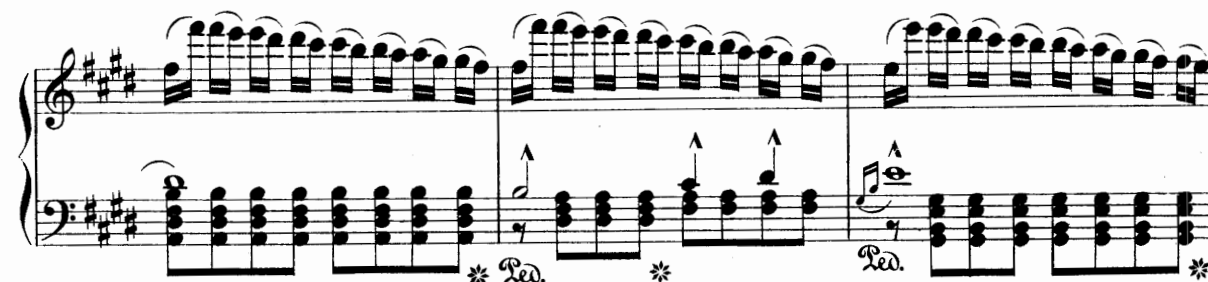
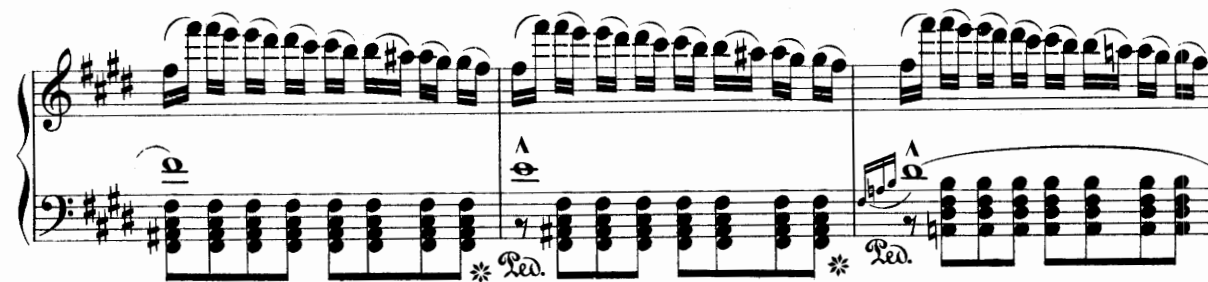
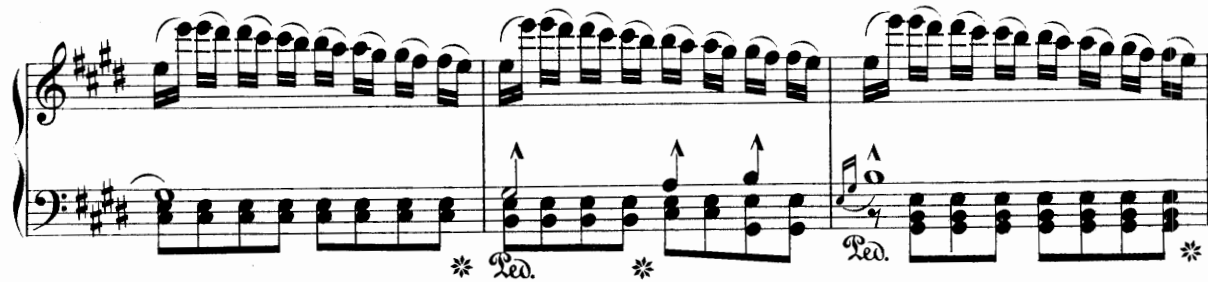
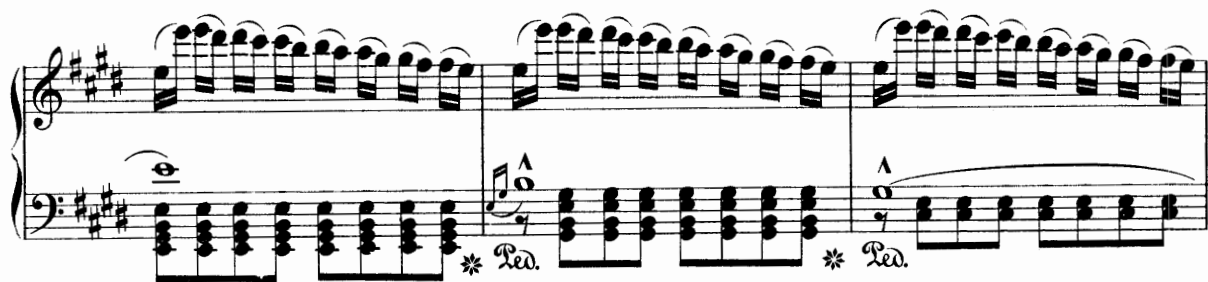

Dynamic markings include *ff* (fortissimo) and *Ped.* (pedal). The text *Più stretto.* is written above the fifth system, followed by a measure rest marked with an '8'.