

Sold at Welehot's Musick shop
Ferraro Street St. Annis Scho

SIX

SONATAS
for
TWO VIOLINS,
a
VIOLONCELLO,
or
HARPSICHORD.

Composed by

Christopher Wagenseil.

LONDON:

Printed for R^d. ALDERMAN, Engraver of Musick, in Buckingham Street,
York Buildings.

where may be had just Published

Six Favourite Overtures for Violins French Horns &c. by Galuppi, S^t Martini and Jomelli. Likewise
Wagenfeil's Sonatas for the Harpsichord with accompaniments for the Violin Opera 1st and 2^d. also
Albertini's Trios for two Violins and Bass, and Six Sonatas for two Ger. Flutes & Bass by S^t Androux

ALFONSO PERINO

SONATA

OP. 11

SONATA

for

TWO VIOLINS

or

VIOLONCELLO

or

HARP & PIANO

Composed by

Alfonso Perino

—————

ALFONSO PERINO

OP. 11

SONATA

OP. 11

ALFONSO PERINO

VIOLINO PRIMO

Andante

VIOLINO PRIMO

Vivace

VIOLINO PRIMO

SONATA II

Vivace

VIOLINO PRIMO

5

Andante

Allegro

Eleventh staff of music, continuing the *Allegro* section. Dynamics include *pia:*, *for:*, *pia:*, *for:*, *pia:*, *for:*, *pia:*, and *for:*.

Twelfth staff of music, continuing the *Allegro* section. Dynamics include *pia:*, *for:*, *pia:*, *for:*, *pia:*, *for:*, *pia:*, and *for:*.

Thirteenth staff of music, continuing the *Allegro* section. Dynamics include *pia:*, *for:*, *pia:*, *for:*, *pia:*, *for:*, *pia:*, and *for:*.

Fourteenth staff of music, continuing the *Allegro* section. Dynamics include *pia:*, *for:*, *pia:*, *for:*, and *pia:*.

VIOLINO PRIMO

SONATA III

Allegro

Andante

VIOLINO PRIMO

7

VIOLINO PRIMO

SONATA IV

All. Moderato

pua: *for:* *pua:* *for:* *pua:* *for:*

pua: *for:* *pua:* *for:* *pua:* *for:*

pua: *for:* *pua:* *for:* *pua:* *for:*

pua: *for:* *pua:* *for:* *pua:* *for:*

pua: *for:* *pua:* *for:* *pua:* *for:*

pua: *for:* *pua:* *for:* *pua:* *for:*

pua: *for:* *pua:* *for:* *pua:* *for:*

pua: *for:* *pua:* *for:* *pua:* *for:*

pua: *for:* *pua:* *for:* *pua:* *for:*

pua: *for:* *pua:* *for:* *pua:* *for:*

Largo

Sempre Piano

VIOLINO PRIMO

Allegro

The eleventh staff includes dynamic markings *pia:* and *for:*.

The twelfth staff includes dynamic markings *pia:* and *for:*.

Two empty musical staves at the bottom of the page, consisting of five lines each.

SONATA V

Allegro

tr *tr*

pia:

for:

tr

tr

pia:

for:

tr

tr

tr

tr

tr

tr

VIOLINO PRIMO

Andante

The *Andante* section consists of eight staves of music. It begins with a treble clef, a key signature of three sharps (F#, C#, G#), and a 2/4 time signature. The music features a variety of rhythmic patterns, including eighth and sixteenth notes, often grouped with slurs. There are several dynamic markings, including *tr* (trillo) and *hr* (hairpins). The section concludes with a double bar line and repeat dots.

Presto

The *Presto* section consists of five staves of music. It begins with a treble clef, a key signature of three sharps (F#, C#, G#), and a 2/4 time signature. The music is characterized by rapid sixteenth-note passages and slurs. There are dynamic markings such as *tr* and *hr*. The section ends with a double bar line and repeat dots.

SONATA VI

Allegro

pia. *for.*

pia. *for.*

pia.

for.

pia.

for.

pia.

VIOLINO PRIMO

Largo pia:

Volti

VIOLINO PRIMO

Allegro

TRATTATO DEL CONCORDO

Six
SONATAS
for
TWO VIOLINS,
a
VIOLONCELLO,
or
HARPSICHORD.

Composed by
Christopher Wagenseil.

LONDON:

*Printed for R^d. ALDERMAN, Engraver of Musick, in Buckingham Street,
York Buildings.*

where may be had just Published

Six Favourite Overtures for Violins French Horns &c. by Galuppi, S^t Martini and Jomelli. Likewise
Wagenseil's Sonatas for the Harpsichord with accompaniments for the Violin Opera 1st and 2^d. also
Albertini's Trios for two Violins and Bass. and Six Sonatas for two Ger. Flutes & Bass by S^t Androux

1715

1715

THE HISTORY OF THE

ROYAL SOCIETY OF LONDON

IN THE

REIGN OF CHARLES II.

BY

JOHN WALLIS

OF

FRANKFURT

PRINTED BY

JOHN WALLIS

IN THE

REIGN OF CHARLES II.

BY

JOHN WALLIS

VIOLINO SECONDO

1

SONATA I

Allegro

Volta

VIOLINO SECONDO

Andante

VIOLINO SECONDO

3

Vivace

- Staff 2: Continuation of the triplet pattern.
- Staff 5: Further triplet patterns.
- Staff 6: A repeat sign followed by triplet patterns.
- Staff 7: Continuation of the triplet patterns.
- Staff 8: Continuation of the triplet patterns.
- Staff 10: Continuation of the triplet patterns.
- Staff 11: Continuation of the triplet patterns.

VIOLINO SECONDO

SONATA II

Vivace

1

for.

pia.

tr

for. *pia.* *for: pia:*

pia. *forz*

pia.

for.

pia.

for.

for.

pia.

tr *tr* *pia.*

for.

F: P: F: P: F: P: F: P: F: P: F: P: F: P:

forz

VIOLINO SECONDO

5

This page of a musical score for Violino Secondo (Violin II) is divided into two main sections: *Andante* and *Allegro*.

The *Andante* section begins with a treble clef, a key signature of one sharp (F#), and a 3/4 time signature. It consists of 11 staves of music. The tempo is marked *Andante*. The dynamics are marked *pia:* (piano) and *for:* (forte). Trills are indicated by *tr*. The section concludes with a double bar line.

The *Allegro* section begins with a treble clef, a key signature of one sharp (F#), and a 3/8 time signature. It consists of 5 staves of music. The tempo is marked *Allegro*. The dynamics are marked *pia:* and *for:*. The section concludes with a double bar line.

VIOLINO SECONDO

SONATA III *Allegro*

pia: *for:*

pia: *for:* *pia:* *tr*

for: *tr*

pia: *for:*

pia: *for:*

pia: *for:*

pia: *for:*

pia: *for:* *tr*

for: *pia:* *for:*

tr *for:* *tr* *tr*

pia: *for:* *tr* *tr*

VIOLINO SECONDO

7

Andante

The *Andante* section consists of seven staves of music. The first staff begins with a treble clef, a key signature of two sharps (F# and C#), and a 3/4 time signature. The music features a melodic line with dynamic markings of *pia:* and *for:*. The second staff includes a *Crescendo* marking and a *pia:* dynamic. The third and fourth staves continue the melodic development with alternating *for:* and *pia:* dynamics. The fifth staff features a *Crescendo* marking and a *pia:* dynamic. The sixth and seventh staves conclude the section with a *for:* dynamic and a double bar line.

Allegro

The *Allegro* section consists of ten staves of music. It begins with a treble clef, a key signature of two sharps (F# and C#), and a 2/4 time signature. The music is characterized by a more rhythmic and energetic feel, with frequent dynamic markings of *pia:* and *for:*. The first two staves show a melodic line with *pia:* and *for:* dynamics. The third and fourth staves continue this pattern. The fifth and sixth staves feature triplets, with a *pia:* dynamic marking. The seventh and eighth staves show a melodic line with *pia:* and *for:* dynamics. The ninth and tenth staves conclude the section with a *pia:* dynamic and a double bar line.

SONATA IV *All.^o Moderato*

VIOLINO SECONDO

Largo

The Largo section consists of six staves of music. It begins with a treble clef, a key signature of one sharp (F#), and a common time signature (C). The tempo is marked 'Largo'. The first staff starts with a dynamic marking of *pia:*. The music features a complex rhythmic pattern with many beamed eighth and sixteenth notes, often grouped in pairs or groups of four. There are several trills marked with 'tr' throughout the section. The piece concludes with a double bar line.

Allegro

The Allegro section consists of eight staves of music. It begins with a treble clef, a key signature of one sharp (F#), and a 3/8 time signature. The tempo is marked 'Allegro'. The music is characterized by a driving, rhythmic pattern of eighth and sixteenth notes. Dynamic markings of *pia:* and *for:* are used throughout. Trills marked with 'tr' are also present. The section ends with a double bar line.

SONATA V

Allegro
tr

VIOLINO SECONDO

11

Andante 

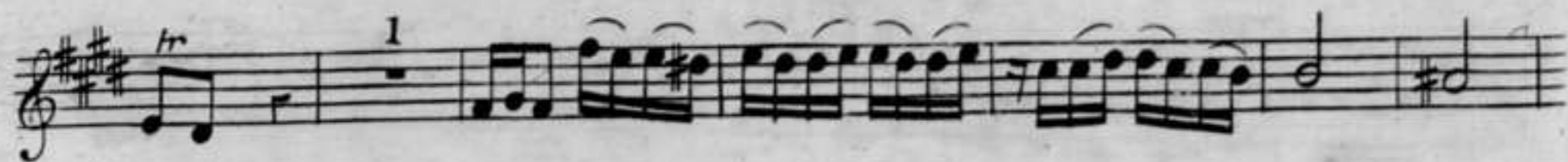

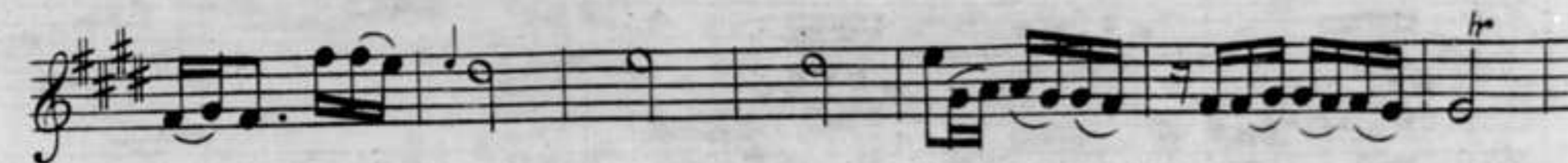

Presto 

VIOLINO SECONDO

for:

Largo pia:

for: *Pia:* *for:* *Pia:*

F. P. *P.* *F. P.* *P.* *for:* *Pia:*

F. P. *P.* *F. P.* *P.* *for:* *P.*

F. P. *P.* *F. P.* *P.* *F.* *Volti*

VIOLINO SECONDO

Allegro

pua:

for:

pua:

for:

pua:

for:

pua:

for:

pua:

for:

pua:

for:

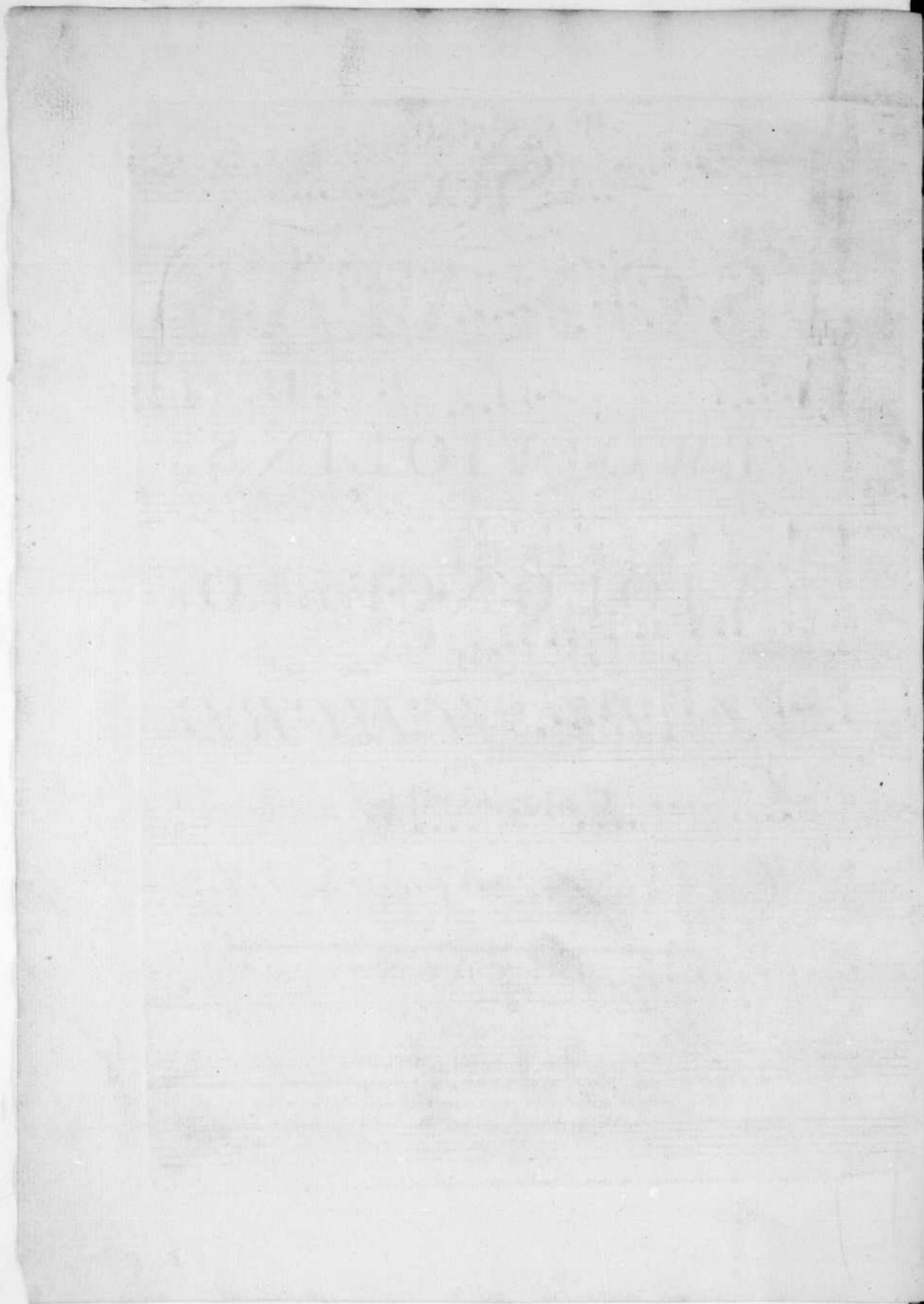

SIX
SONATAS
for
TWO VIOLINS,
a
VIOLONCELLO,
or
HARPSICHORD.

Composed by
Christopher Wagenseil.

LONDON:

*Printed for R^d ALDERMAN, Engraver of Musick, in Buckingham Street,
York Buildings.*

where may be had just Published

Six Favourite Overtures for Violins French Horns &c. by Galuppi, S^t Martini and Jomelli. Likewise
Wagenfeil's Sonatas for the Harpsichord with accompaniments for the Violin Opera 1st and 2^d. also
Albertini's Trios for two Violins and Bass. and Six Sonatas for two Ger: Flutes & Bass by S^t Androux.

SONATA

FOR

VIOLIN

NO. 1

BY

WOLFGANG AMADEUS MOZART

OP. 1

ALFRED REPPENHART

Composed by

Wolfgang Amadeus Mozart

OP. 1

Published by Alfred Reppenhart, Leipzig
Copyright 1900

Basso

SONATA

SONATA I

Allegro

Andante

BASSO

3

SONATA II

Vivace

BASSO

Andante

The *Andante* section consists of ten staves of music. It begins with a treble clef, a key signature of one flat (B-flat), and a 3/4 time signature. The music is characterized by a slow, steady pace with frequent use of fingerings (6, 5, 4, 3, 2) and dynamic markings such as *pia:* and *for:*. The notation includes various note values, rests, and articulation marks.

Allegro

The *Allegro* section consists of eight staves of music. It begins with a treble clef, a key signature of two sharps (D major), and a 3/8 time signature. The tempo is significantly faster than the *Andante* section. The music features rapid sixteenth-note passages and frequent alternations between *pia:* and *for:* dynamics. Fingerings are more complex, often involving 7 and 8 fingers. The section concludes with a double bar line and repeat dots.

BASSO

SONATA III

Allegro

6 4 5 3 6 4 5 3 6

pia. *for.*

pia. *for.*

pia. *for.*

pia.

for. *pia.*

for. *pia.*

pia. *for.*

pia. *for.*

Andante

pia.

BASSO

5 6 4 3 5 6 4 3 5 6 4 3 For. Pia.
 For. Pia. For. Pia. For. Pia. For.
 4 3 6 5 4 3 6 5 4 3 For. Pia. For. Pia. For. Pia.
 Pia. For. Pia. For. Pia. For.
 For. Pia. For. Pia. For.

Allegro

2 6 6
 6 6 5 6 6 5 6 6 5
 6 6 5 6 6 5 6 6 5
 5 2 6 6 6 5 6 6 5
 6 6 5 6 6 5 6 6 5
 6 6 5 6 6 5 6 6 5
 6 5 4 3 7 4 3 4 5 6 6
 6 5 4 3 6 5
 6 5 4 3 6 5 4 3

SONATA IV *All^o Moderato*

Largo

BASSO

Allegro

SONATA V

Allegro

BASSO

Andante

Presto

SONATA VI

Allegro

pia: *for.*

for.

pia:

for.

Largo pia:

for.

BASSO

