

Sonata per violino e basso continuo F XIII, 52 (RV 757)

Preludio

Largo

Allemanda
Allegro

20

Sarabanda
Grave

Corrente
Allegro

The Corrente section begins with a treble clef staff and a grand staff. The time signature is 3/8. The treble clef staff has a rhythmic melody of eighth notes. The grand staff provides accompaniment with chords and a bass line.

The Corrente section continues with a treble clef staff and a grand staff. The treble clef staff features a rhythmic melody with a fermata and a sharp sign above a note. The grand staff continues the accompaniment with chords and a bass line.

10

20

30

40

50

60

70

Antonio Vivaldi

Sonata per violino e basso continuo F XIII, 52 (RV 757)

Preludio

Largo

Allemanda

Allegro

Sarabanda

Grave

- Staff 4: Features a trill (tr) and a fermata (f.) over a note. A double bar line is present.
- Staff 7: Continues with a trill (tr) over a note.

Corrente

Allegro

Antonio Vivaldi

Sonata per violino e basso continuo F XIII, 52 (RV 757)

Preludio

Largo

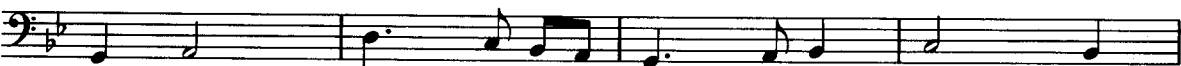
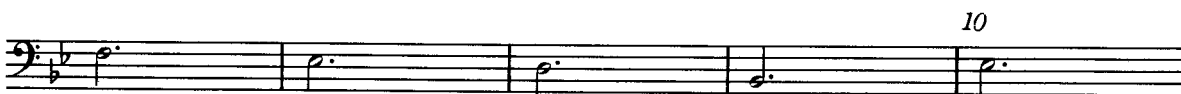
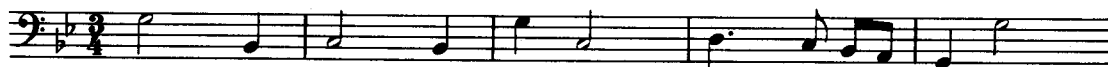

(p)

(f)

Allemanda

Allegro

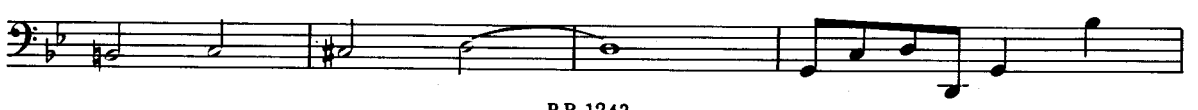

30

Sarabanda

Grave

10

20

30

Corrente

Allegro

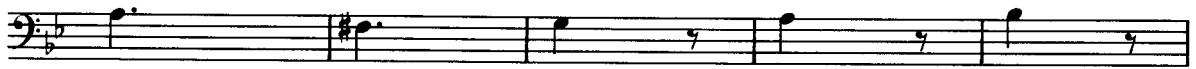
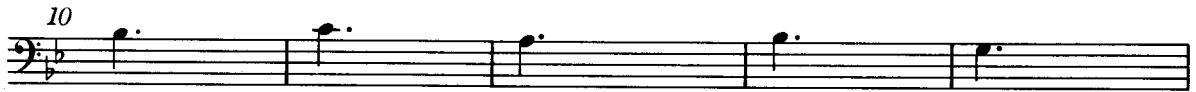
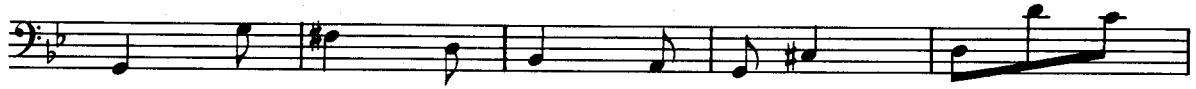

50

60

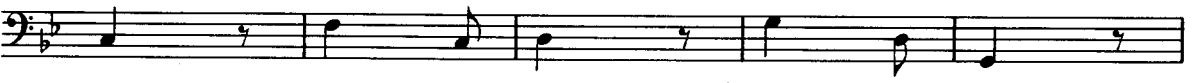
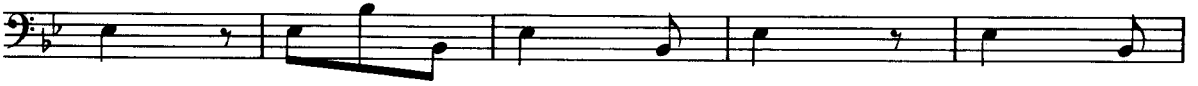

70

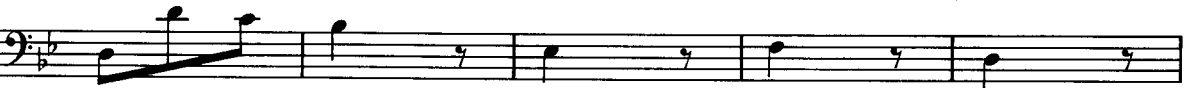
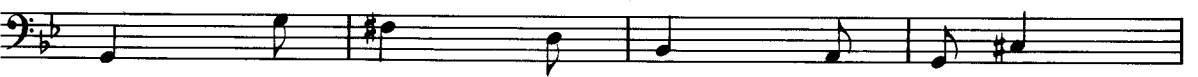

80

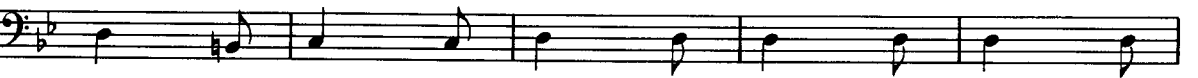
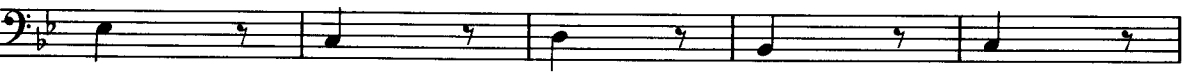

90

