

Recueil
DE
SIX AIRS VARIÉS
pour
La Harpe
Dédiés
au C^{en} NADERMAN fils

PAR

Vernier fils

ŒUVRE XI^e

Prix 7[#] 10^f.

Propriété de l'Éditeur. Enregistré

à la Bibliothèque Nationale.

A PARIS

chez M. de Musique, l'auteur de Harpe, et autres Instruments, Rue de la Loi, à l'ancien Café de Lou.
Et chez LONKY, Rue du Roule, à la Clef d'Or.

écrit par Ribiere.

Naderman

6 f. 1/2

Vm 7 4/24

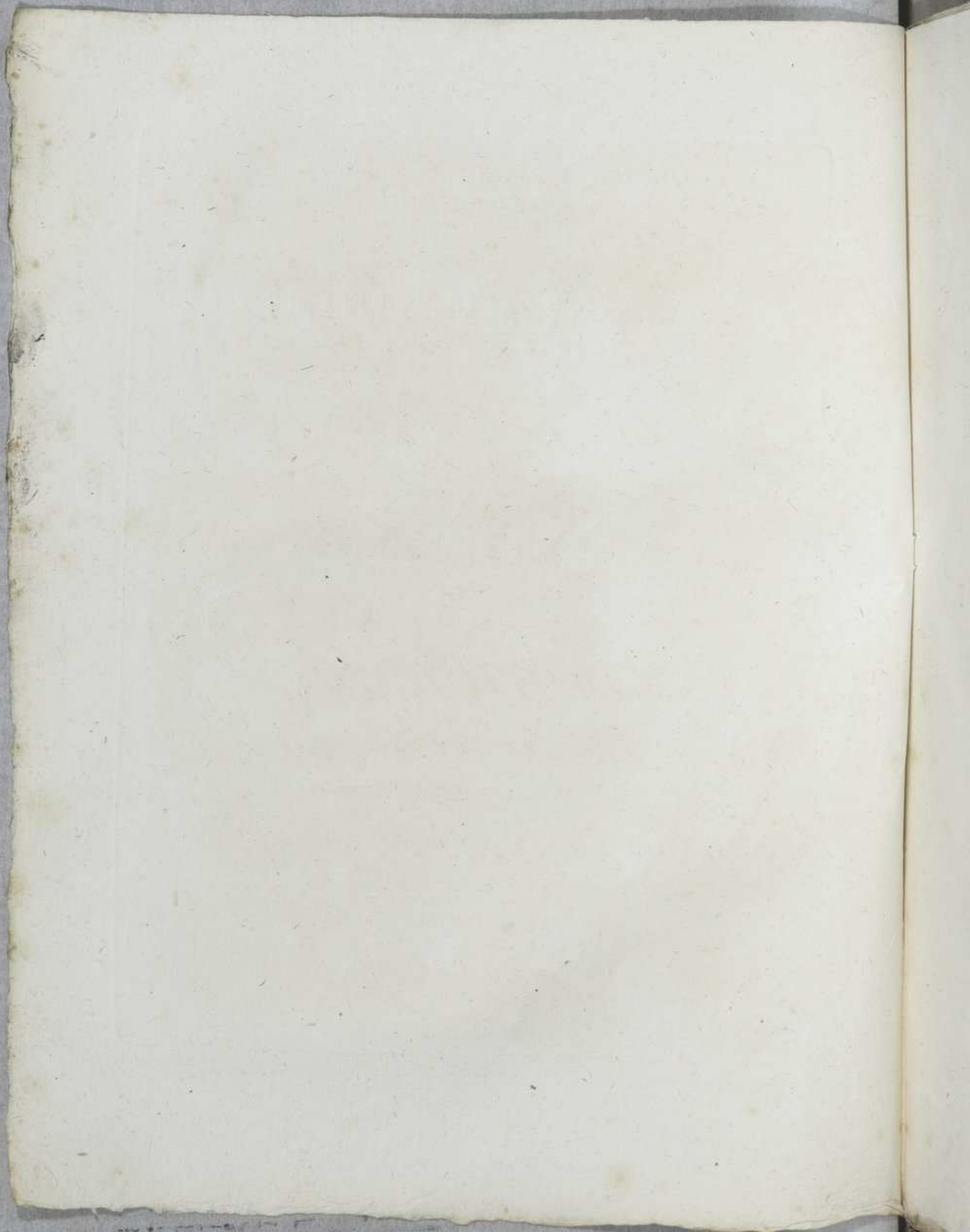

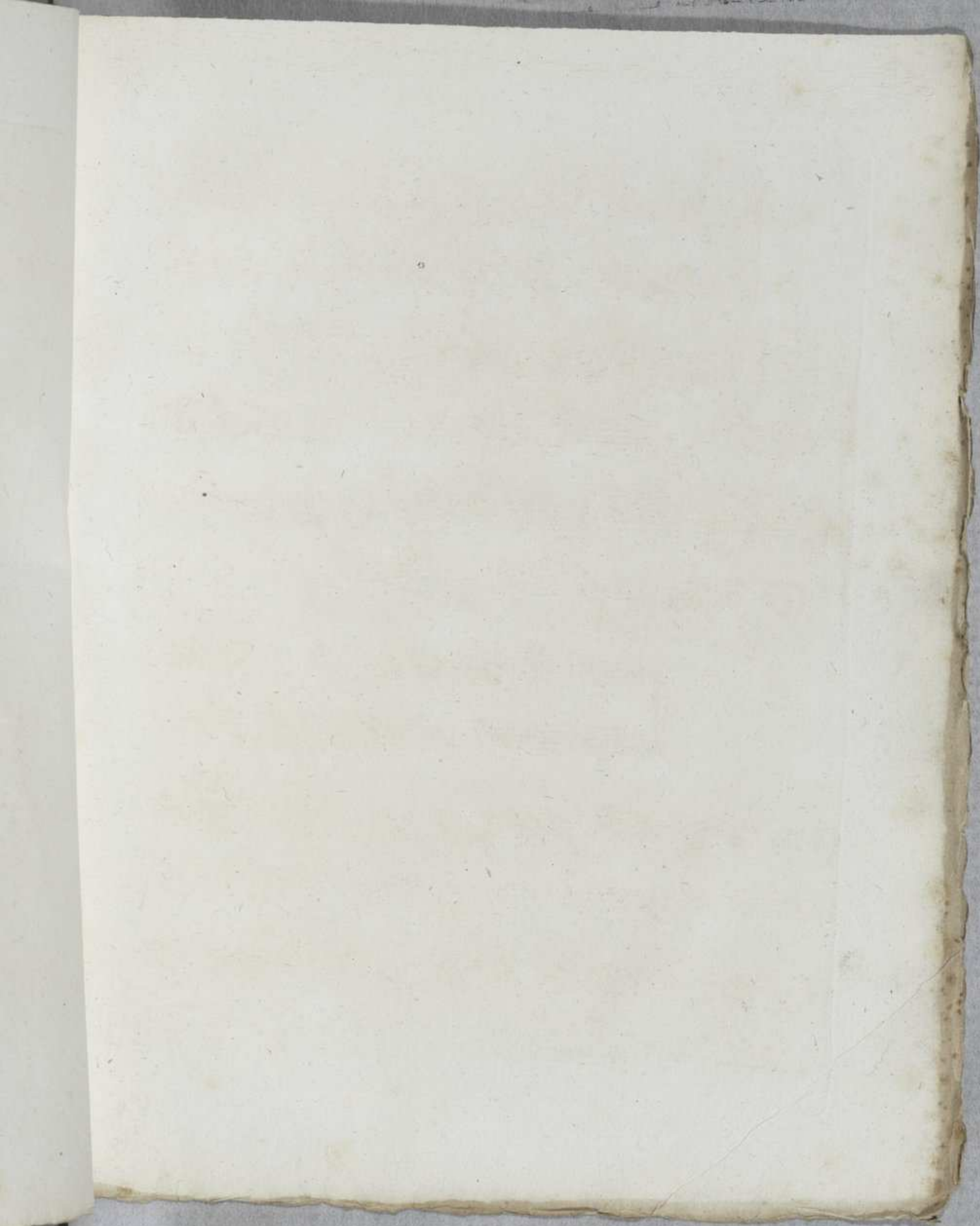

N^o 1^o
Air de Plantade
Te bien aimer

1^{ere}
Variation

4

3^e
Var

rf P

rf F

P

F

F

4^e
Var

cres

p cres F F P

Nº 2^e
Air de la Caverne
Moderato

Le pauvre temps

ore
Variation

2^e
Vari

3^e
Var

P F P F

P F P

F P

F P

F P

4^e
Var

F

N^o 3^e
Air de la
petite Nanette

Andante

3^e
Var.

4^e
Var.

Andantino

No 4^e
Air
de Martini

3^e
Var

4^c
Var

F

P

cres

F

Allegretto Moderato

Nº 5º.
Air de la
Caverne

il ya cinquante an et plus

1er
Variation

plus moderato

- System 2:** Continues the melodic and harmonic development.
- System 7:** Continues the piece with various dynamics.

3^e
Var

No 6^e
Air de Garat

Andantino

FP FP F rF P

cres F P rF

P rF F

1ere
Variation

P F

P

F

2^e
Var

FP FP FP FP FP FP FP FP

F FP F FP FP FP FP

FP FP FP cres FP

FP FP FP FP F

3^e
Var

p

4^{eme}
Variation
