

# ALLET TAMENTI

PER CAMERA

a Violino, e Violoncello, o Cembalo

OPERA OTTAVA

DI GIUSEPPE VALENTINI

*CONSECRATA*

All' Illustrissimo Signore, il Signor

DECIO DEGLI ONOFRII

PATRIZO DI FOLIGNO

A AMSTERDAM .

Chez Estienne Roger Marchand Libraire  
& Michel Charles Le Cene

N<sup>o</sup> 412

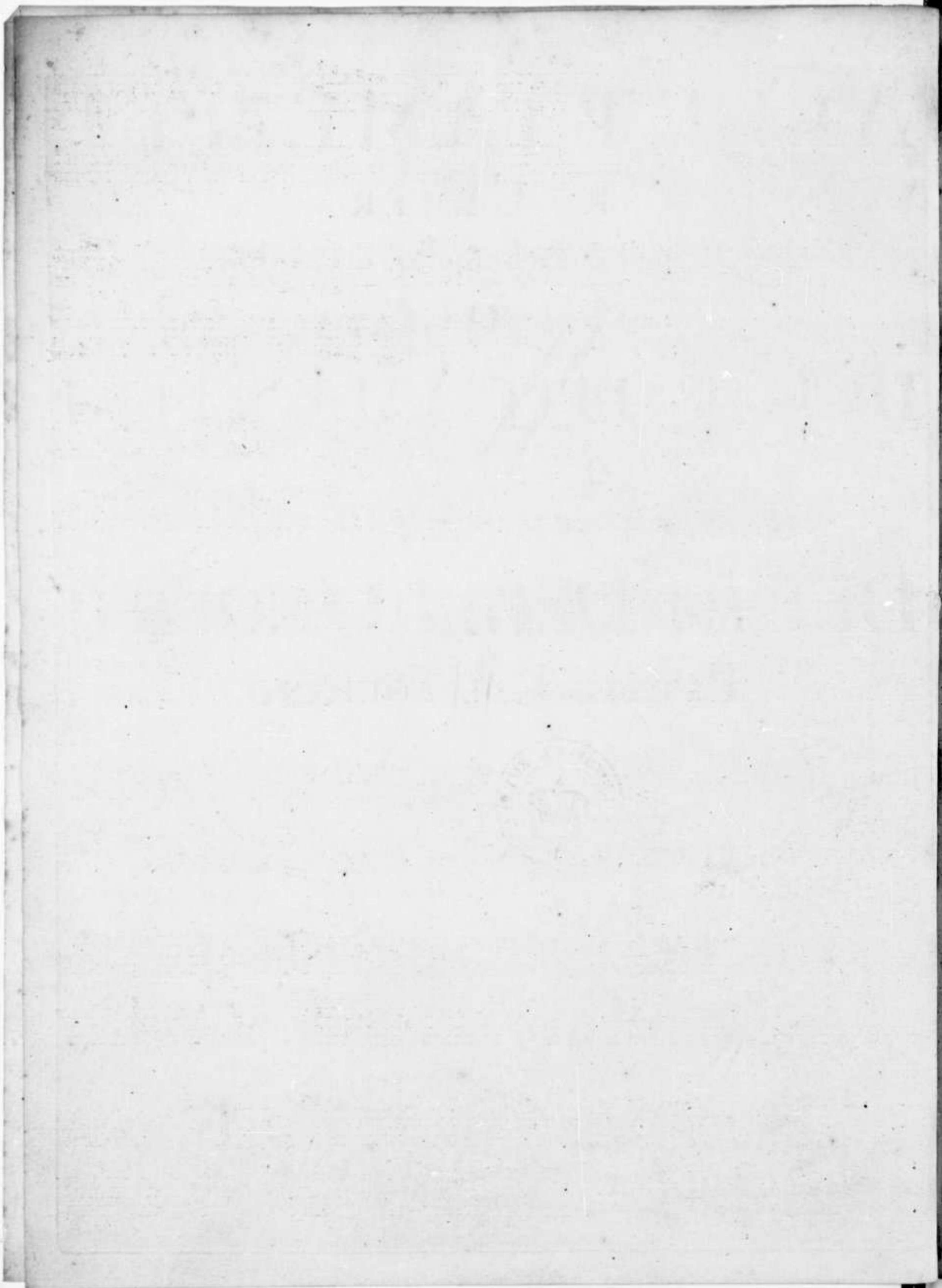

# ALLETAMENTO I

*Andante. Affettuoso*

4/4

*Allegro*

*Presto*

*Piano*

5

# ALLETTAMENTO II

*Largo*

*Piano* *Forte*

*Piano* *Forte*

*Piano* *Forte*

*Allegro* *Piano*

Adagio

Piano Allegro

*Vivace*

*t.*

**ALLETTAMENTO III**  
*Adagio*  
Per la Molto illustre, e molto  
mia Signora Padrona  
Singolarissima la Signora A. F. J.

*t.*

*t.*

*t.*

*Piano*

*Forle Piano*

*Allegro Assai*

*Allegro*

6 4 5 6 4 5 6 5

6 4 5 6 4 5 6 5

6 4 5 6 4 5 6 5

6 4 5 6 4 5 6 5

6 4 5 6 4 5 6 5

6 4 5 6 4 5 6 5

6 4 5 6 4 5 6 5

*Allegro*

*Piano* *Forte*

*Adagio*

*Piano* *Presto*

*Vivace*

ALLETAMENTO V *Posato*

*Piano*

*Forte* *Vivace*

5 x 5 6 6 6 6 6 6 6 7 6 5 4 5 6 6 98 x 4 6

6 x 5 6 6 6 6 6 6 6 6 x 5 6 5 6 5 6 7 4 x

*Piano* 5 5 5 5 5 5 5 5 *Forte* 6 7 6 5 4 5 6 6 5 6 6 6 6

6 6 5 6 98 6 4 6 5 6 5 4 3 6 5 4 3 6

7 6 5 5 6 6 6 6 6 6 6 6 x 6 5 6 5 6 7 4 3

5 4 6 7 6 5 4 5 6 6 98 x 4 6 6 7 6 7 6 5 4

6 6 6 6 6 6 6 6 6 6 6 6 *Piano* 5 4 3 5 4 3 5 4 3 5 4 3 5 4 3

*Largo*

6 7 6 7 6 7 6 7 6 7 6 7 6 7 6 7

6 7 6 7 6 7 6 7 6 7 6 7 6 7 6 7

6 7 6 7 6 7 6 7 6 7 6 7 6 7 6 7

6 7 6 7 6 7 6 7 6 7 6 7 6 7 6 7

6 7 6 7 6 7 6 7 6 7 6 7 6 7 6 7

*Piano*

6 7 6 7 6 7 6 7 6 7 6 7 6 7 6 7

*Allegro Assai*

6 7 6 7 6 7 6 7 6 7 6 7 6 7 6 7

*Volte Subito*

A series of seven empty musical staves, each consisting of a treble clef staff and a bass clef staff, arranged in pairs. These staves are blank, suggesting they are either unused or intended for a second system of music.

*Piano*

*Forte*

*Piano*

*Piano*

*Presto*

ALLETAMENTO VI

*Largo*

*Volti*

Three empty musical notation systems, each consisting of a treble and bass clef staff. The first system begins with a plus sign (+) on the treble staff.

*Allegro*

*Presto*

*Piano*

*Piano*

*Vivace*

XX

ALLETAMENTO VII *Andante*

XIV

XV

XVI

XVII

XVIII

XIX

*Tasti Soli*

*Vivace Affettuoso*

*Piano* *Forte*

*Piano* *Forte*

*Piano* *Forte*

*Piano* *Forte* *Piano*

*Forte* *Piano*

*Forte* *Piano*

*Forte* *Piano*

# ALLETAMENTO VIII

*Largo*

*Piano* *Allegro*

Grave *t.* *Piano* *Forte*

*t.* *Piano* *Forte*

*t.* *Piano*

*Allegro*

*t.* *t.*

35

*Piano* *Forte* *Piano* *Forte*

*Piano* *Forte* *Piano* *Forte*

*Piano* *Forte* *Piano* *Forte*

*Piano* *Forte* *Piano* *Forte*

*Piano* *Forte* *Piano* *Forte*

*Piano* *Forte* *Piano* *Forte*

*Piano* *Forte* *Piano* *Forte*

*Allegro*

# ALLETAMENTO IX

*Grave*

*Forte* *Piano* *Forte*

Andante *Piano*

5 4 6  
7 6 5 7 6 6  
t.

5 4 6  
7 6 5 7 6 6 7 6 5 6 7 6 7 6

*Piano* *Prasto*

7 6 5 7 5 4  
7 6 7 6 5 7 5 4

6 5 4  
6 7 6 5 6 7 6 5

6 7 6 5 6 7 6 5  
6 7 6 5 6 7 6 5

6 7 6 5 6 7 6 5  
5 5 5

*t.*

5 6 7 6 5 4  
6 6 6 6 6 4 6

*Vivace*

ALLETAMENTO X

*Grave*

*Piano* *Forte*

*Piano*

*Forte* *Piano*

Volta 11

*Allegro*

*Arpeggio*

*Arpeggio*

*Largo* *Piano* *Forte* *Piano* *Piano*

6 7 6 6 4 3 6 5 6

t. t. t.

*Forte* *Piano* *Forte* *Piano* *Forte* *Piano*

6 5 6 7 6 5 6 6 5 6 6

5 6 4 3 5 6 3 4 5 6 4 3

*Allegro*

5 6 4 3 5 6 3

X 6 7 X 6 6 6 X X X X

t.

4 6 6 X 6

7 7 3 3

t.

Allegro *Piano* *t.*

*Forte*

*t.*

ALLETTAMENTO XI

*Piano* *Forte*

*Piano* *Forte*

*Vivace*

Adagio *Piano* *Forte* *Piano* Allegro

# ALLETAMENTO XII

*Adagio*

*Piano* *Forse Piano* *Presto*

FINE

