

Joe Blues

for Guitar

Akis EliTron Triandafillou
Copyright © 2012

1

2

3

4

5

6

7

8

9

10

11

12

13

14

15

16

17

18

19

20

21

22

23

24

25

26

27

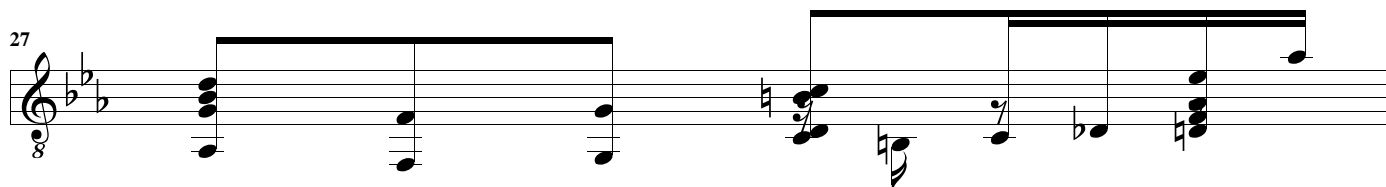

28

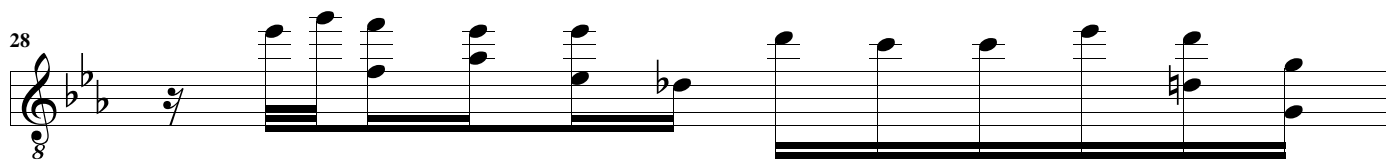

29

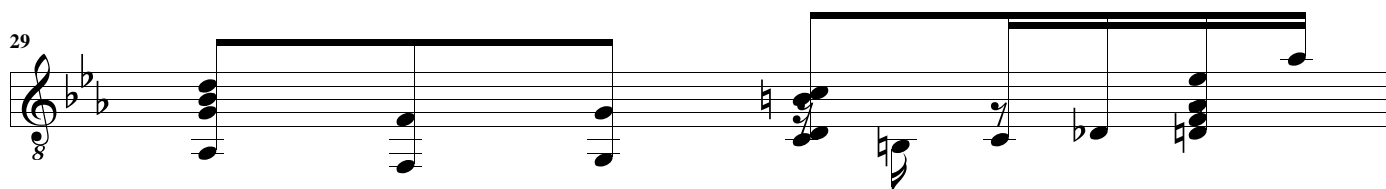

30

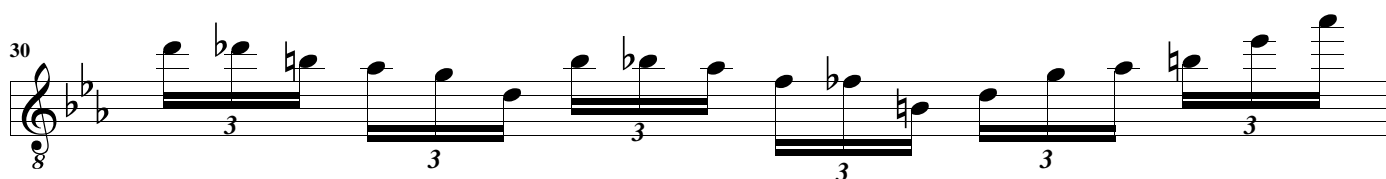

31

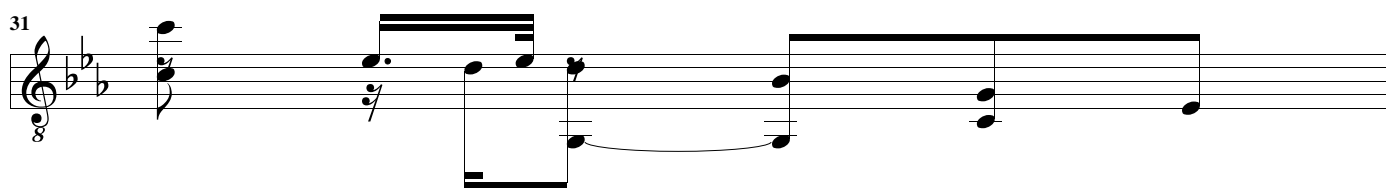

32

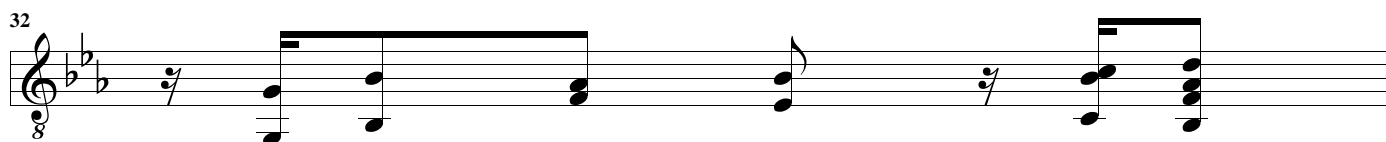

33

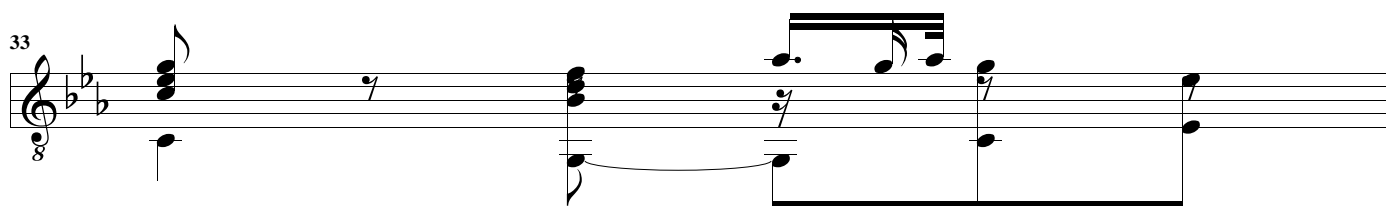

34

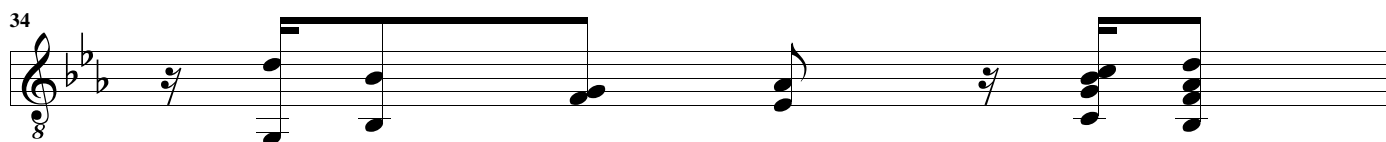

35

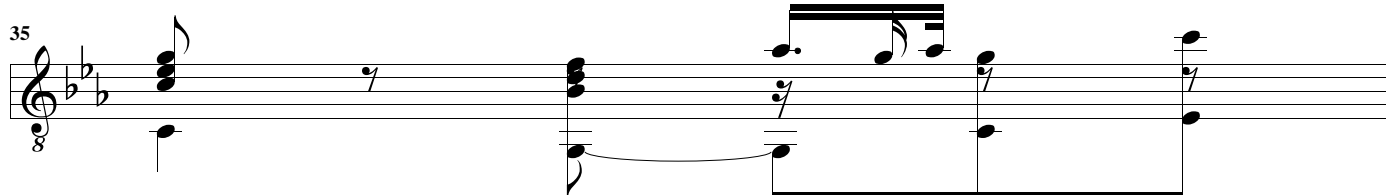

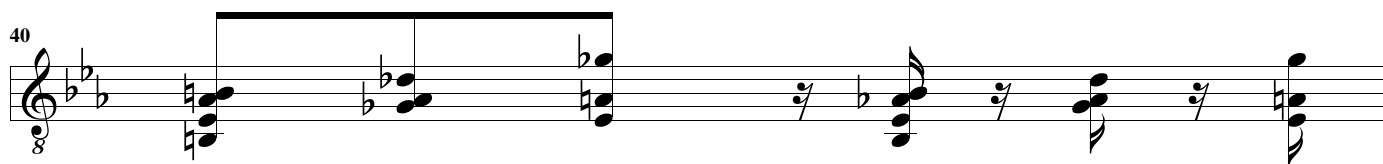
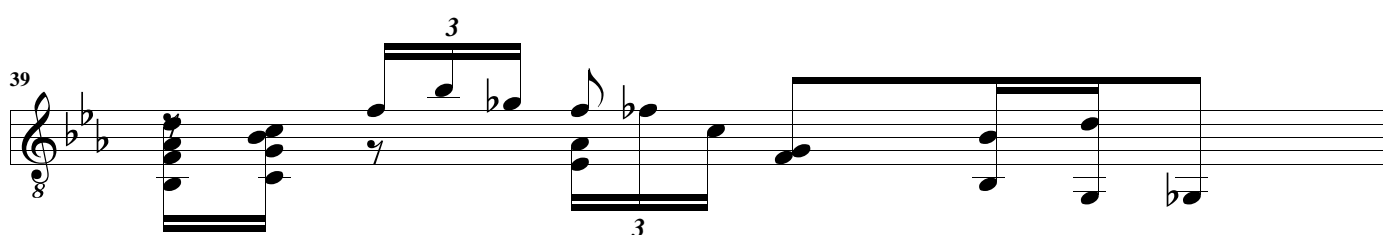
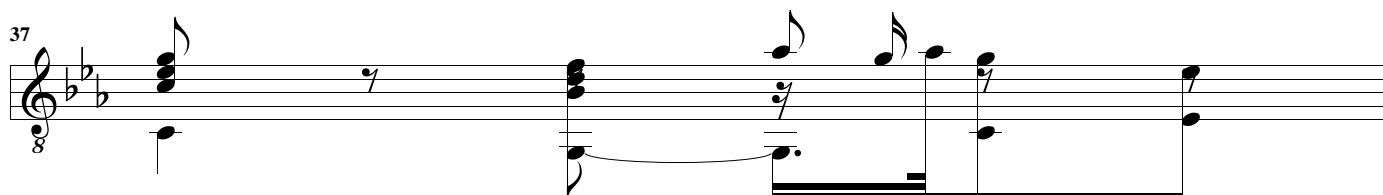
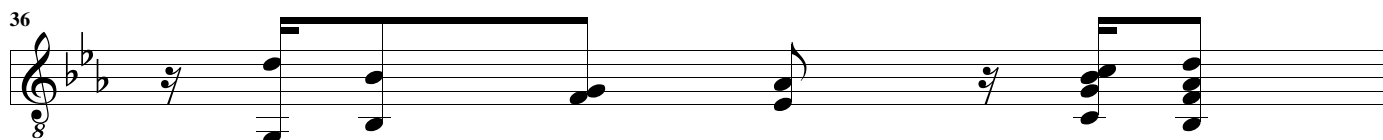

45

46

47

48

49

50

51

52

53

Detailed description of the musical score: The score consists of nine staves of music, numbered 45 through 53. Each staff begins with a treble clef, a key signature of one sharp (F#), and a common time signature (C). The music is primarily composed of eighth and sixteenth notes, often grouped in pairs or groups of four. Measure 45 features a complex rhythmic pattern with many rests. Measure 46 contains a triplet of eighth notes. Measure 47 continues with eighth notes and rests. Measure 48 features two triplet markings over eighth notes. Measure 49 has a similar pattern to measure 45. Measure 50 includes a triplet of eighth notes. Measure 51 features a melodic line with eighth notes and a triplet. Measure 52 has a triplet of eighth notes. Measure 53 concludes with a final chord and a rest.

54

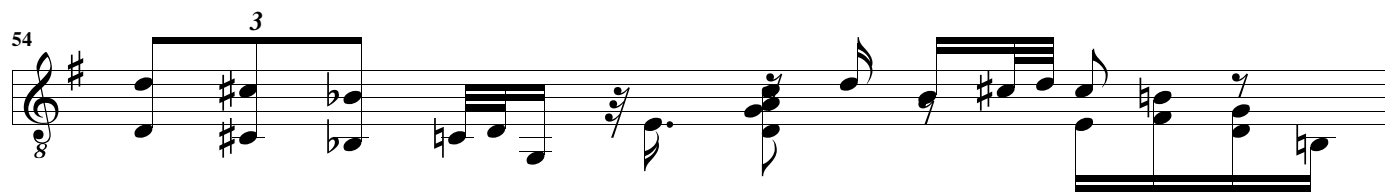

55

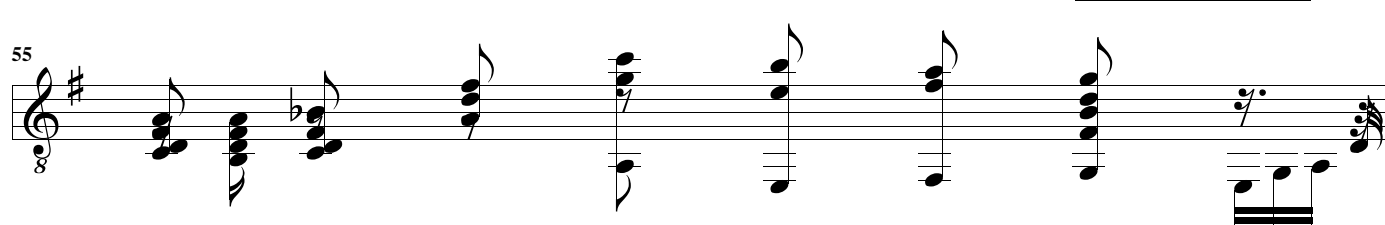

56

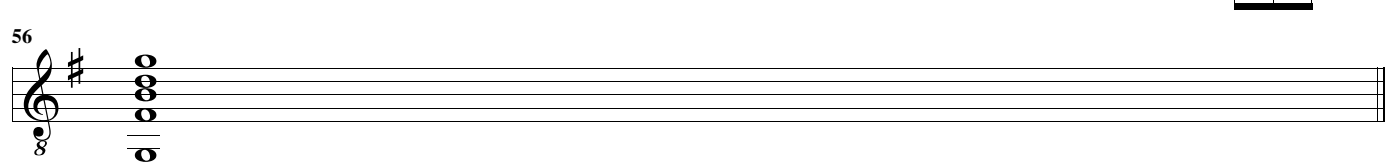
