

Opus -22

GRAN SONATA

2.- ADAGIO

ARMONIZADO POR LUIS ALVAREZ

FERNANDO SOR

♩ = 80

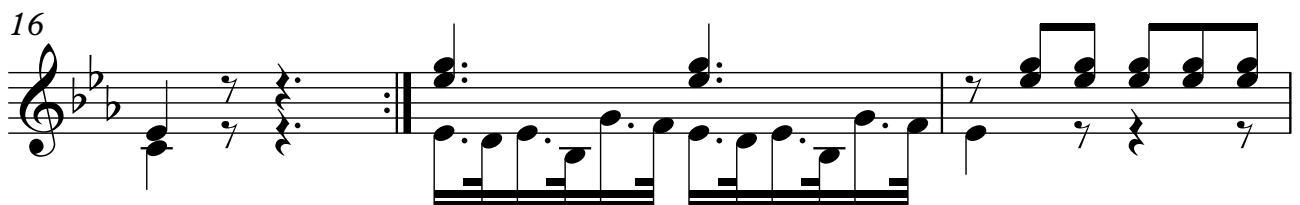
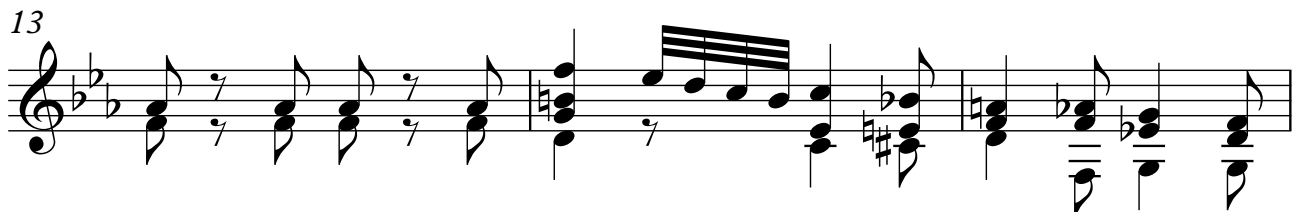
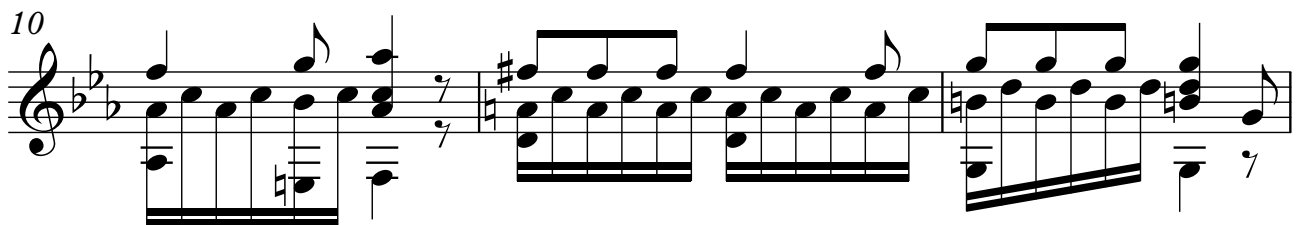
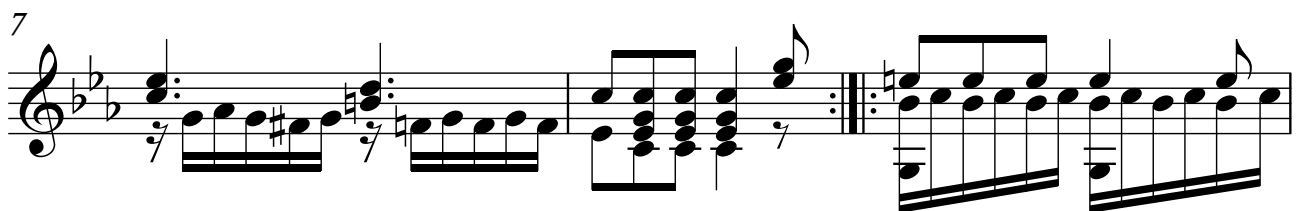
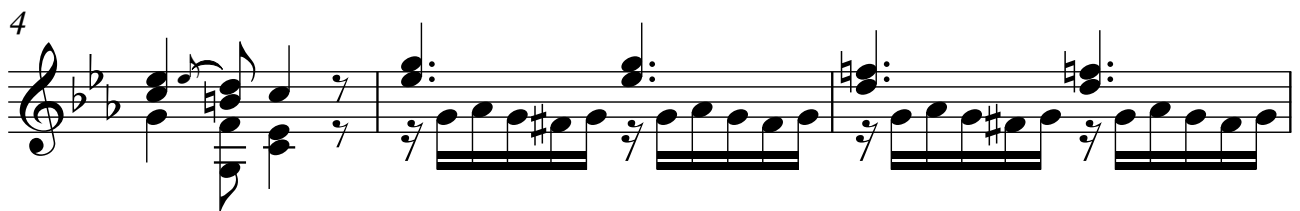
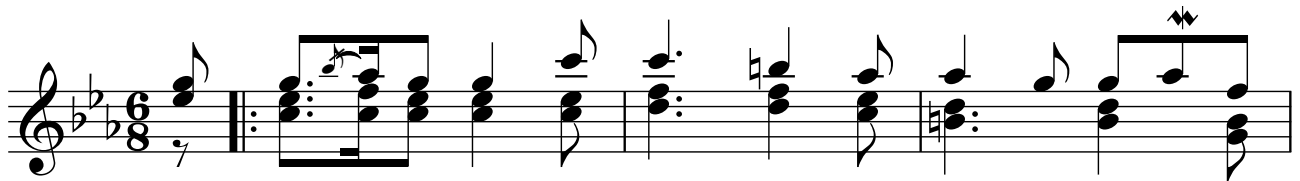

19

22

25

28

32

36

38

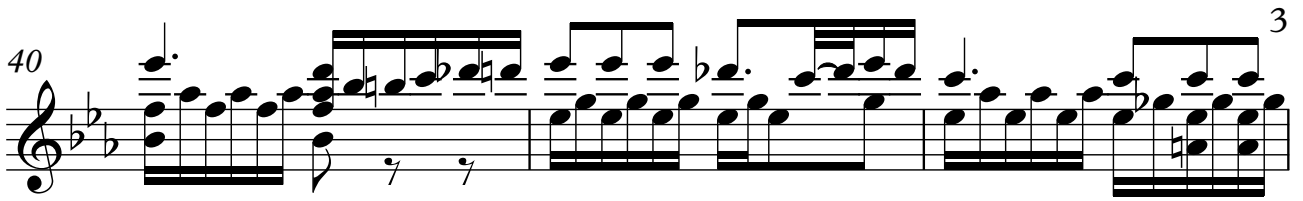
40 

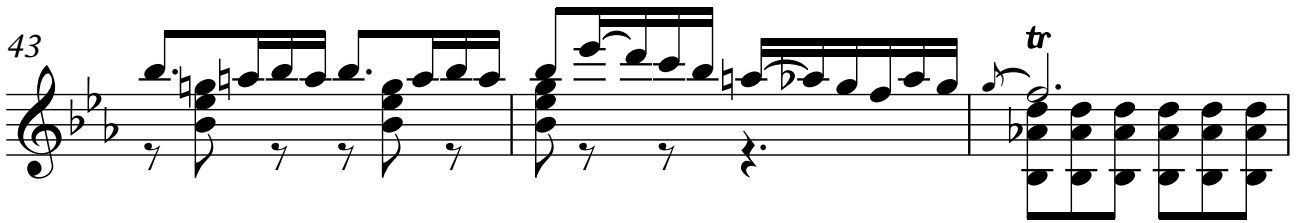
43 

46 

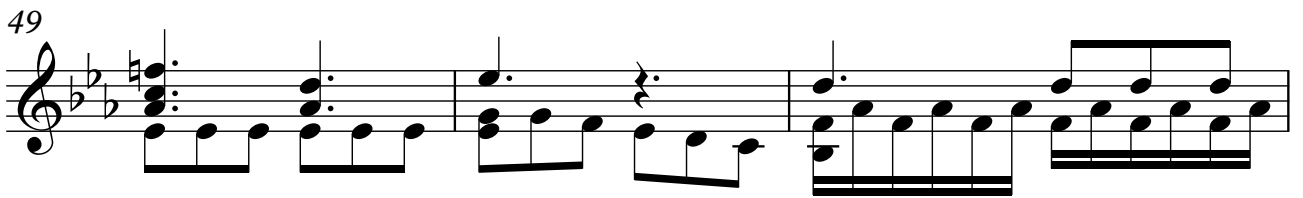
49 

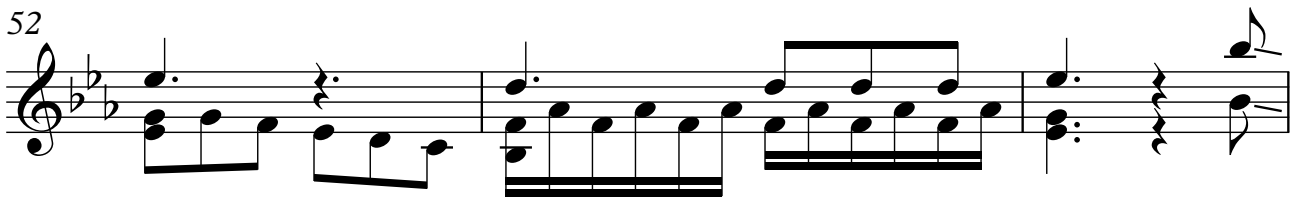
52 

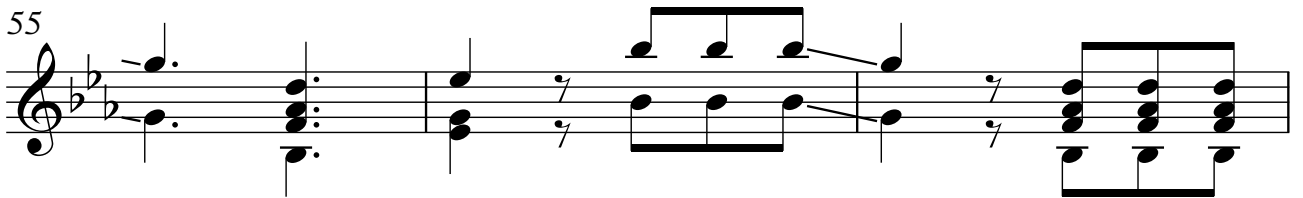
55 

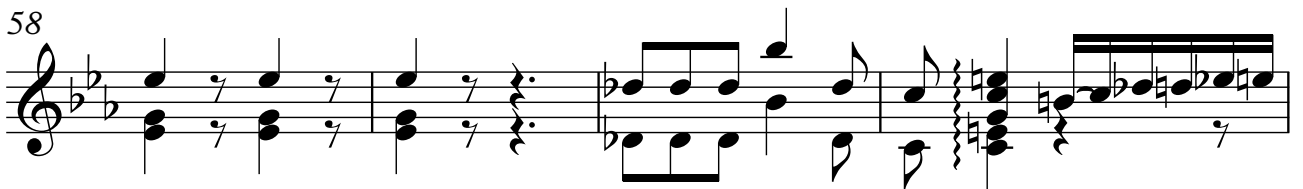
58 

4

62

64

66

68

71

74

77

80

83

85

87

89

92

96

98