

Ad AURELIO MAGNANI

Sonata

(in Mi b maggiore)

per

Clarinetto e Pianoforte

di

Giacomo Setaccioli

Op. 31.

118258

Fr. 6-

G. RICORDI & C.

Editori - Stampatori

MILANO

ROMA - NAPOLI - PALERMO - LONDRA - LIPSIA - BUENOS-AIRES - NEW-YORK

PARIS - SOCIÉTÉ ANONYME DES ÉDITIONS RICORDI - PARIS

18, Rue de la Pépinière, 18

Deposto a norma di legge e dei trattati internazionali - Proprietà per tutti i paesi

Tutti i diritti di esecuzione, riproduzione e trascrizione sono riservati

All rights of execution, reproduction and transcription are strictly reserved

(Copyright MCMXXI, by G. Ricordi & Co.)

(Printed in Italy)

(Imprimé en Italie)

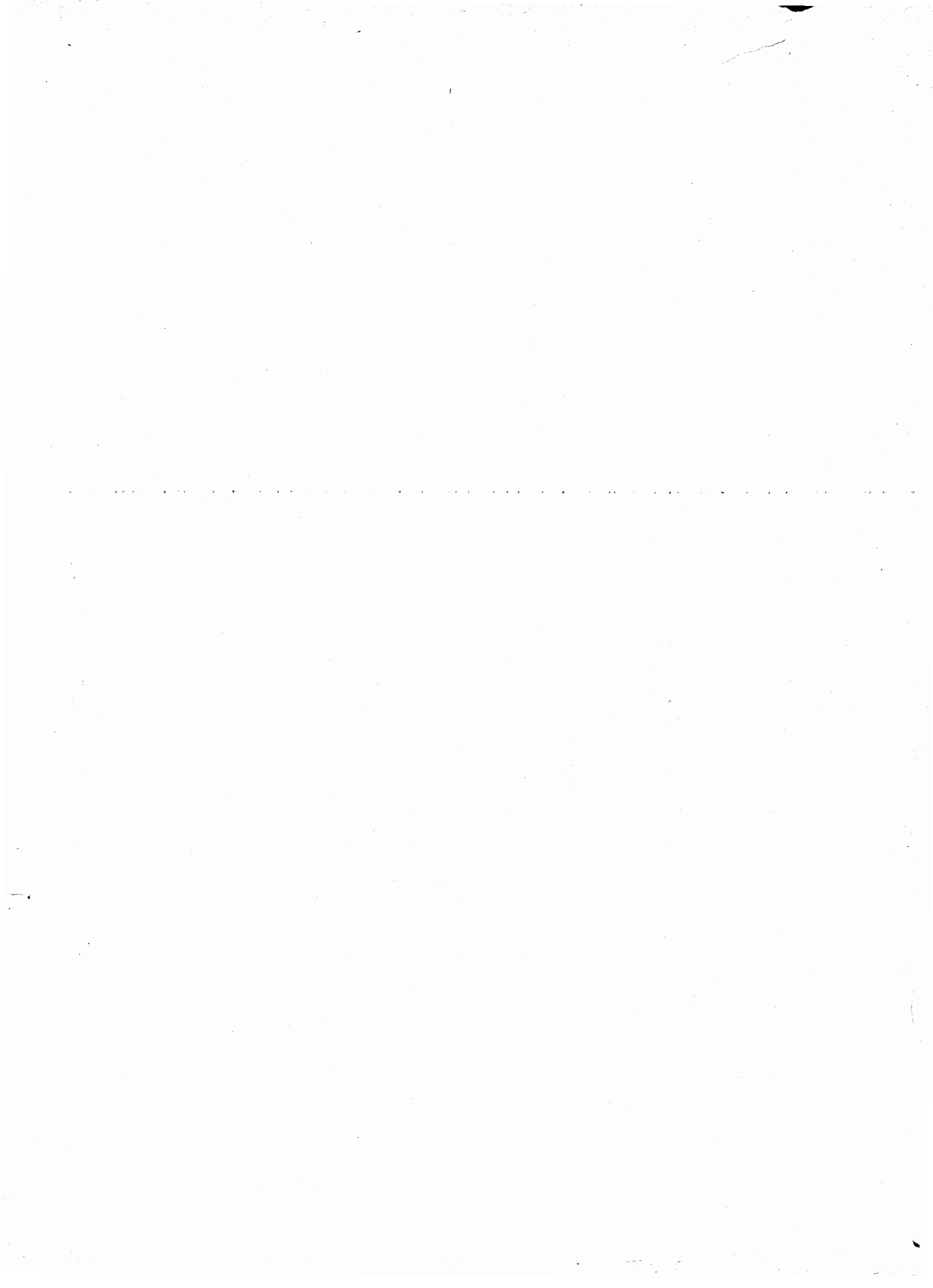

CL. 250
SHELF
M.
250
S495

409052

Ad AURELIO MAGNANI

1

SONATA

in MI b maggiore

Tal poi ch'amor col dolce riso via
Rase le nubi che gravarmi tanto,
Si rileva nel sol l'anima mia,
E molteplice a lei sorride il santo
Ideal de la vita: è un'armonia
Ogni pensiero, ed ogni senso un canto.

CARDUCCI.

I.

Giacomo SETACCIOLI
OP. 31.

MERIGGIO

All^o appassionato ♩ = 112

CLARINETTO in SI b

All^o appassionato
♩ = 112

2/18/44 Det unatural # 191

Proprietà G. RICORDI & C. Editori-Stampatori, MILANO.
Tutti i diritti d'esecuzione, riproduzione e trascrizione sono riservati.
All rights of execution, reproduction and transcription are strictly reserved.

(Copyright MCMXXI, by G. RICORDI & Co.)

118258

dim. assai.

sf

dim. assai

p

This system contains the third system of music, continuing the melodic and piano accompaniment with various rhythmic patterns and dynamics.

calando e rall:.....

calando e rall:.....

rit.

2

a Tempo Un poco meno mosso

p *espressivo*

a Tempo Un poco meno mosso

pp

p

pp

con molta espress.

cc

musical score system 1, featuring a vocal line and piano accompaniment with triplets and a *molto cres.* marking.

musical score system 2, marked **3** *Largamente*, including *tratt.* and *f* markings.

musical score system 3, marked **1^o Tempo**, including *mf* and *p* markings.

musical score system 4, continuing the musical score with various notes and rests.

cc

Un poco più mosso

pp
Un poco mosso e leggero

pp e legato

p scherzando

cres.

p

cres.

p

cres.

p

p

cres.

4

f

f

p

dim. assai

dim. assai

pp

pp marcato

p *cres. assai*

mf

cres.

f

p

animando e cres.

f

animando e cres.

p marcato

5

ff

dim.

ff

un poco animato

un poco animato

p

cres.

mf

mf

cres.

f

cres.

ff

p

anim. e cres.

f

ff

p

anim. e cres.

f

calando

f

6

tranquillo
pp
espressivo

pp
pp due pedali

brillante

m. s.

brillante

7

p *passionato* *cres. e animando*

p *cres:.....e.....*

mf *animando* *mf*

incalzando e cres:.....

cc

1^o Tempo

1^o Tempo

f

This system contains the second system of music, continuing the vocal and piano parts from the first system. The piano accompaniment features various textures, including chords and moving lines in both hands.

8

dim.

p

senza rall.

cc

This system contains the fourth system of music. The tempo is marked *senza rall.* (senza rallentando). The piano part includes the marking *cc* (crescendo). The system concludes with sustained chords in the piano part.

Un poco meno mosso
espress.

Un poco meno mosso

rall.

cc

9

mf con molta espress.

Largamente

tratt. f

10

Mosso come prima

sfp e legato

p scherzando

p

CC

cc

p

p *cres. assai*

p *assai cres.*

12

ff

ff *f*

cc

p *espressivo*

calando *pp*

due Red.

13

cc

incalzando

incalzando

fa tempo *accel...* *a tempo*

f *accel:.....* *a tempo*

accel:..... *fa tempo* *ff*

accel:..... *fa tempo* *ff*

14 *fff* *dim:.....* *ff*

fff

CC

II.

NOTTURNO

Larghetto ♩ = 80

CLARINETTO

pp con espressiva semplicità

Larghetto

♩ = 80

pp armonioso

due Red.

leggermente animato

a tempo

leggermente animato

a tempo

1

a tempo

f tratt.....

f tratt..... a tempo

pp

pp

molto rit.

a tempo ma un poco agitato

mf

calmandosi

*lenta-
mente*

a tempo colla parte

CC

tratt. a tempo rall. assai

m.s. m.s.

tratt. a tempo rall. assai f perdendosi

m.s. p m.s.

3

Allegretto ♩ = 100 = 120

Allegretto ♩ = 100 = 120

f con vivacità

f ten. p

f ten. poco rit. p

4 *a tempo*
p brillante e leggero

pp a tempo

5 *opp.* *mf cantando con affetto*

p

p

cc

6

7

1º Tempo (Larghetto)

mp molto espress.

1º Tempo (Larghetto)

p

8

pp *p* *pp*

pp *dolcissimo*

pp *p* *pp*

p espress. *mf* *mf*

p *mf* *mf*

ped. *

pp *p* *dim.* *pp*

pp *pp*

per - den - do - si lunga

per - den - do - si lunga

stip *stip* *stip*

III.

ALBA

All^o energico $\text{♩} = 104$

All^o energico
 $\text{♩} = 104$

1

ffa tempo

ffa tempo

mf rit. *riprendendo il tempo*

mf colla parte *riprendendo il tempo*

f

cres:..... *f* *mf* *calando*

cc

2 *tratt.*
f *a tempo*
ff *tratt.* *a tempo*

tratt. *a tempo* *mf*
tratt. *a tempo* *mf*

tratt. *tratt.* *tratt.* *tratt.* *tratt.*
incalzando e cres. *f* *ff*
incalzando e cres. *f* *ff*

vel. *vel.* *vel.* *rall.*
rall.

3

a tempo

ff *mf* *passionato* *p*

f

mf

4

p espressivo

p

cc

p *vell* *vell* *vell* *vell*

cc *fp*

7

mf f ff marcato

This system contains the second system of music, continuing the vocal and piano parts from the first system.

sempre ff e stringendo

This system contains the third system of music. The piano part has the instruction *sempre ff e stringendo* written above it.

8

a tempo

80

1^o Tempo
mp cantabile espress.
1^o Tempo

mp

mp

cres. e incalzando

cres. e incalzando

cres. e incalzando

9

f tratt. *ff a tempo*

tratt. *a tempo*

tratt. *a tempo*

Meno
ppp tranquillo
Meno
ppp tranquillo
molto armonioso
ppp

1 2 3 4 5 6 7 8 9 10 11 12 13 14 15 16

cc

11 dolce pp

Red. dio

a tempo I? appassionato p

Red. dio

pp a tempo I?

cc

animandosi poco a poco

animandosi poco a poco

p

p

p 7

mf

mf

mf

12

pp

p

p

cc

cc

ppp *incalzando.....e.....*
con agitazione come prima
pp *incalzando..e...*

.....cres. *f*
....cres. *f*

animato
animato

tratt. *a tempo* *tratt.*
ff *tratt.* *a tempo* *tratt.* *ff*

a tempo *tratt.* *a tempo*

a tempo *ff* *tratt.* *a tempo*

1º tempo energico

1º tempo energico

ff

vallio *vallio*

ff

ff *ff*

vallio *vallio*

NOVITÀ PER ISTRUMENTI DIVERSI

Pianoforte con Istrumenti diversi.

- 98831 **AVOLIO** (G.) *La Forza del Destino*. Trio per Violino, Violoncello e Pianoforte. Fr. 6 —
- GALIMBERTI** (G.) *Danze Figurate*, con annessa istruzione per la Danza. Riduzioni per Flauto, Violino (o Mandolino) e Pianoforte di Carlo Reiner. (Edizioni illustrate):
- 98809 — Op. 434. *Marie*. Valse-Boston Louis XV 5 —
- 98814 — " 435. *Bohémienne*. Polka-Kreuz. 3 50
- 98819 — " 437. *Varsoviana*. Mazurka-Kreuz. 3 50
- 98824 — " 438. Minuetto Luigi XV. 3 50
- 98855 — " 439. *Dancing on the barn* (Danza sull' Aia) 5 —
- 98860 — " 441. *Ottobrata Principessa*. Boston-Valzer alla Luigi XV 5 —

Organo.

- 98982 **BOSSI** (C. ADOLFO). *La Fede*. Marcia Eucaristica. Dedicata a S. E. il Cardinale Arcivescovo Andrea Ferrari, e premiata al Concorso dell'Esposizione Eucaristica di Milano 1895. 3 —

Harmoniflûte e Pianoforte.

- 99289 **SILVESTRI** (J.) Op. 158. *Souvenir de Voyage*. *Le coucher du soleil*. Mélodie pour Harmoniflûte (ou Mandoline) et Piano, avec 2.^{me} Mandoline *ad libitum*. Edition revue par l'Auteur. (Frontispizio illustrato) 3 —

Arpa sola.

- 99205 **RIVELA** (ERNESTO). *A Leil...* Serenatella 3 —

Chitarra sola.

- 98776 **PASTORI-BUSCA** (G.) Studio-Polka. 1 25
- 98777 — Studio-Mazurka. 1 25

Violino e Pianoforte.

- GALIMBERTI** (G.) *Danze Figurate*, con annessa istruzione per la Danza. Riduzioni per Violino (o Mandolino) e Pianoforte, con 2.^o Violino (o Mandolino) *ad libitum* di Carlo Reiner. (Edizioni illustrate):
- 98806 — Op. 434. *Marie*. Valse-Boston Louis XV 5 —
- 98811 — " 435. *Bohémienne*. Polka-Kreuz. 3 50
- 98816 — " 437. *Varsoviana*. Mazurka-Kreuz. 3 50
- 98821 — " 438. Minuetto Luigi XV. 3 50
- 98852 — " 439. *Dancing on the barn* (Danza sull' Aia) 5 —
- 98867 — " 441. *Ottobrata Principessa*. Boston-Valzer alla Luigi XV 5 —
- 98968 **MATINI** (R.) *Réverie pour Violon* (ou Mandoline) et Piano 2 —
- 98969 — *Berceuse pour Violon* (ou Mandoline) et Piano. 2 50
- 99253 **MENOZZI** (GIUSEPPE). Op. 229. *A notte stellata...* Barcarola per Violino (o Mandolino) e Pianoforte 3 50

Tromba e Pianoforte.

- 99064 **CAPPELLI** (G.) *Lucrezia Borgia*. Divertimento. (Tromba in *Mi bemolle*) 3 —
- 99071 — *I Puritani*. Fantasia. (Tromba in *Mi bemolle*) 3 —
- 99078 — *La Sonnambula*. Tema variato. (Tromba in *Mi bemolle*) 3 —

Flauto e Pianoforte.

- 99171 **ASCIUTI** (R.) Op. 3. *Un colpo di cannone*. Polka. Fr. 2 50
- 99172 **BECUCCI** (E.) Op. 208. *Labbra coralline*. Mazurka elegante. (Frontispizio illustrato) 3 —
- 99173 — Op. 235. *Gambrius*. Valzer. (Frontispizio illustrato) 5 —
- 99174 — " 236. *Fino a giorno*. Polka. (Frontispizio illustrato) 2 50
- 99175 — " 237. *Santarellina*. Mazurka. (Frontispizio illustrato) 3 —
- 99176 — " 238. *In Tandem*. Galop. (Frontispizio illustrato) 3 50
- 99177 **BURGMELIN** (J.) *Bicicletta*. Galop cavatteristico. (Frontispizio illustrato) 3 50
- 99178 **CARIGNANI** (C.) *Toscana*. Mazurka. (Frontispizio illustrato) 2 50
- 99179 **CORNAGO** (L.) Op. 27. *Gracia*. Waltz 5 —
- 99180 **ERBA** (LUIGI) *Porta-bonheur*. Polka 3 —
- GALIMBERTI** (G.) *Danze Figurate*, con annessa istruzione per la Danza. Riduzioni di Carlo Reiner. (Edizioni illustrate):
- 98808 — Op. 434. *Marie*. Valse-Boston Louis XV 4 —
- 98813 — " 435. *Bohémienne*. Polka-Kreuz. 3 —
- 98818 — " 437. *Varsoviana*. Mazurka-Kreuz. 3 —
- 98823 — " 438. Minuetto Luigi XV. 3 —
- 98854 — " 439. *Dancing on the barn* (Danza sull' Aia) 4 —
- 98859 — " 441. *Ottobrata Principessa*. Boston-Valzer alla Luigi XV 4 —
- 99181 **PAGANO** (G. B.) *Flirtation*. Valzer. (Frontispizio illustrato) 6 —
- 99182 — *La Zingara*. Mazurka. (Frontispizio illustrato) 3 —

Clarinetto e Pianoforte.

- 99045 **BORBONE** (R.) *Il Barbiere di Siviglia*. Reminiscenze. (Clarinetto in *Si bemolle*) 3 —
- 99052 **CAPPELLI** (G.) *Linda di Chamounix*. Divertimento variato. (Clarinetto in *Si bemolle*) 3 —
- 99059 — *Lucrezia Borgia*. Divertimento. (Clarinetto in *Mi bemolle*) 3 —
- 99066 — *I Puritani*. Fantasia. (Clarinetto in *Mi bemolle*) 3 —
- 99073 — *La Sonnambula*. Tema variato. (Clarinetto in *Mi bemolle*) 3 —
- 99080 **DAL MARGINE** (O.) *Norma*. Piccola Fantasia. (Clarinetto in *Si bemolle*) 3 —
- 99087 **DE BOSSI** (M.) *Beatrice di Tenda*. Fantasia. (Clarinetto in *Si bemolle*) 3 —
- 99094 — *Lucia di Lammermoor*. Fantasia. (Clarinetto in *Si bemolle*) 3 —

Corno da Caccia e Pianoforte.

- 99062 **CAPPELLI** (G.) *Lucrezia Borgia*. Divertimento. (Corno in *Mi bemolle*) 3 —
- 99069 — *I Puritani*. Fantasia. (Corno in *Mi bemolle*) 3 —
- 99076 — *La Sonnambula*. Tema variato. (Corno in *Mi bemolle*) 3 —

Cornetta e Pianoforte.

- 99047 **BORBONE** (R.) *Il Barbiere di Siviglia*. Reminiscenze. (Cornetta in *Si bemolle*) 3 —
- 99054 **CAPPELLI** (G.) *Linda di Chamounix*. Divertimento variato. (Cornetta in *Si bemolle*) 3 —
- 99062 **DAL MARGINE** (O.) *Norma*. Piccola Fantasia. (Cornetta in *Si bemolle*) 3 —
- 99069 **DE BOSSI** (M.) *Beatrice di Tenda*. Fantasia. (Cornetta in *Si bemolle*) 3 —
- 99096 — *Lucia di Lammermoor*. Fantasia. (Cornetta in *Si bemolle*) 3 —

Flicorno e Pianoforte.

- 99046 **BORBONE** (R.) *Il Barbiere di Siviglia*. Reminiscenze. (Flicorno in *Si bemolle*) Fr. 3 —
- 99048 — *Il Barbiere di Siviglia*. Reminiscenze. (Flicorno Basso) 3 —
- 99053 **CAPPELLI** (G.) *Linda di Chamounix*. Divertimento variato. (Flicorno in *Si bemolle*) 3 —
- 99055 — *Linda di Chamounix*. Divertimento variato. (Flicorno Basso) 3 —
- 99081 **DAL MARGINE** (O.) *Norma*. Piccola Fantasia. (Flicorno in *Si bemolle*) 3 —
- 99088 — *Norma*. Piccola Fantasia. (Flicorno Basso) 3 —
- 99088 **DE BOSSI** (M.) *Beatrice di Tenda*. Fantasia. (Flicorno in *Si bemolle*) 3 —
- 99090 — *Beatrice di Tenda*. Fantasia. (Flicorno Basso) 3 —
- 99095 — *Lucia di Lammermoor*. Fantasia. (Flicorno in *Si bemolle*) 3 —
- 99097 — *Lucia di Lammermoor*. Fantasia. (Flicorno Basso) 3 —

Bombardino e Pianoforte.

- 99051 **BORBONE** (R.) *Il Barbiere di Siviglia*. Reminiscenze 3 —
- 99058 **CAPPELLI** (G.) *Linda di Chamounix*. Divertimento variato 3 —
- 99086 **DAL MARGINE** (O.) *Norma*. Piccola Fantasia 3 —
- 99093 **DE BOSSI** (M.) *Beatrice di Tenda*. Fantasia. 3 —
- 99100 — *Lucia di Lammermoor*. Fantasia. 3 —

Piston e Pianoforte.

- 99060 **CAPPELLI** (G.) *Lucrezia Borgia*. Divertimento. (Piston in *Mi bemolle*) 3 —
- 99067 — *I Puritani*. Fantasia. (Piston in *Mi bemolle*) 3 —
- 99074 — *La Sonnambula*. Tema variato. (Piston in *Mi bemolle*) 3 —

Genis e Pianoforte.

- 99061 **CAPPELLI** (G.) *Lucrezia Borgia*. Divertimento. (Genis in *Mi bemolle*) 3 —
- 99068 — *I Puritani*. Fantasia. (Genis in *Mi bemolle*) 3 —
- 99075 — *La Sonnambula*. Tema variato. (Genis in *Mi bemolle*) 3 —

Trombone e Pianoforte.

- 99049 **BORBONE** (R.) *Il Barbiere di Siviglia*. Reminiscenze 3 —
- 99056 **CAPPELLI** (G.) *Linda di Chamounix*. Divertimento variato 3 —
- 99084 **DAL MARGINE** (O.) *Norma*. Piccola Fantasia 3 —
- 99091 **DE BOSSI** (M.) *Beatrice di Tenda*. Fantasia. 3 —
- 99098 — *Lucia di Lammermoor*. Fantasia. 3 —

Officleide e Pianoforte.

- 99065 **CAPPELLI** (G.) *Lucrezia Borgia*. Divertimento. 3 —
- 99072 — *I Puritani*. Fantasia. 3 —
- 99079 — *La Sonnambula*. Tema variato. 3 —

409052

Ad AURELIO MAGNANI

SONATA

in MI^b maggiore

Tal, poi ch' amor co'l dolce riso via
Rase le nubi che gravârmi tanto,
Si rileva nel sol l'anima mia,
E molteplice a lei scrirde il santo
Ideal de la vita: è un'armonia
Ogni pensiero, ed ogni senso un canto.

CARDUCCI.

Giacomo SETACCIOLI
OP. 31

I.

MERIGGIO

CLARINETTO in SI^b

All.^o appassionato
♩ = 112

CLARINETTO in *Sib*

2 A tempo Un poco meno mosso

pespressivo

con molta espress.

tratt.

3
flargamente

I^o Tempo
mf

Un po' più mosso
pp

scherzando
p

cres.

p *f*

p *dim. assai*

CLARINETTO in *S \flat*

f

p

animando e cres.

f

ff

dim.

p

mf

f

cres.

ff

p

anim. e cres.

f

6

calmandosi

mf

mf

f

cc

mf

CLARINETTO in *S \flat*

tranquillo
pp
espressivo

7
p *appassionato* *cres. e animando*

mf *incalzando*

1^o Tempo
f

8
dim.

cc *p* **7**

CLARINETTO in *SI \flat*

Un poco meno mosso

espressivo

p

9
mf con molta espress.

tratt.

10 *f largamente* **Mosso come prima**

p scherzando *cres.*

p

p *cres. e incalzando*

cres. ancora **11** *f*

cc ff *p*

CLARINETTO in *S* \flat

II.

NOTTURNO

CLARINETTO in *Sib*

Larghetto
♩ = 80

1

pp con espressiva semplicità

leggermente animato

a tempo

tratt. *a tempo* *a tempo ma un poco agitato*

f *molto rit. mf*

calmandosi

p

f

2 *1º Tempo*

f *rall.* *pp*

mf *cres.* *f* *largamente* *cres.* *animandosi*

cedendo *p* *pp* *tratt.* *a tempo* *rall. assai*

3 *Allegretto* ♩ = 100 = 120
10

f *poco rit.* *p* *ten.*

cc

CLARINETTO in *SI \flat*

4 *brillante e leggero*
p a tempo

opp.

5 *cantando con affetto*
mf *f*

cres..

6 *ff brillante*
p

p

7 *p* *rall.* **1**

rall.

I° Tempo (*Larghetto*)

mp molto espress.

pp *p*

pp *pp*

p espress. mf *mf*

pp *p* *dim.* *pp* *lunga*

III.

ALBA

All° energico
♩ = 104

ff

p cantabile

cres. e incalzando *f* *tratt.*

cc

CLARINETTO in *si*b

1 *a tempo*

ff

mf *rit.*

f

2 *tratt.*

a tempo *tratt.*

a tempo *mf* *incalzando e*

cres. *f* *ff*

3

rall. *a tempo*

15

CLARINETTO in *SI \flat*

4

p espress.

animando f cres.

ff f

5

pp dolce

pp dolce

6

ff

pp con agitazione cres.

p cres molto

7

cc ff marcato mf f f marcato

sempre e stringendo

a tempo 8

I. Tempo cantabile espress.
mp

cres. e incalzando *tratt.* 9 *f ff a tempo*

riprendendo il tempo 2

CLARINETTO in *Sib*

10 *Meno*
mf *p* *ppp con tranquillita*

11 *dolce*
pp

a tempo 1º
p appassionato

p animandosi poco a poco *mf*

12 *pp*

cres. sempre e string:

Quasi maestoso
ff

CLARINETTO in *Sib*

13 *con agitazione*

pp

incalzando e cres.

f

animato

tratt. a tempo

ff

tratt. a tempo

tratt. a tempo

1.^o Tempo

ff *energico* *marcato*

ff

cc

Cvelli

