LIEDER-ALBUM

für

die Jugend

von

Robert Schumann.

Op. 79.

Für das Pianoforte allein übertragen

von

S. JADASSOHN.

Eigenthum der Verleger.

Leipzig: Breitkopf & Härtel.

Pr. 1 Thlr. 7½ Ngr. = Mk. 3.75.

Eingetragen in das Vereinsarchiv.

13731.

Der Abendstern.

Nº 1.

Langsam.

Rob. Schumann, Op. 79.
Arr. v. S. Jadassohn.

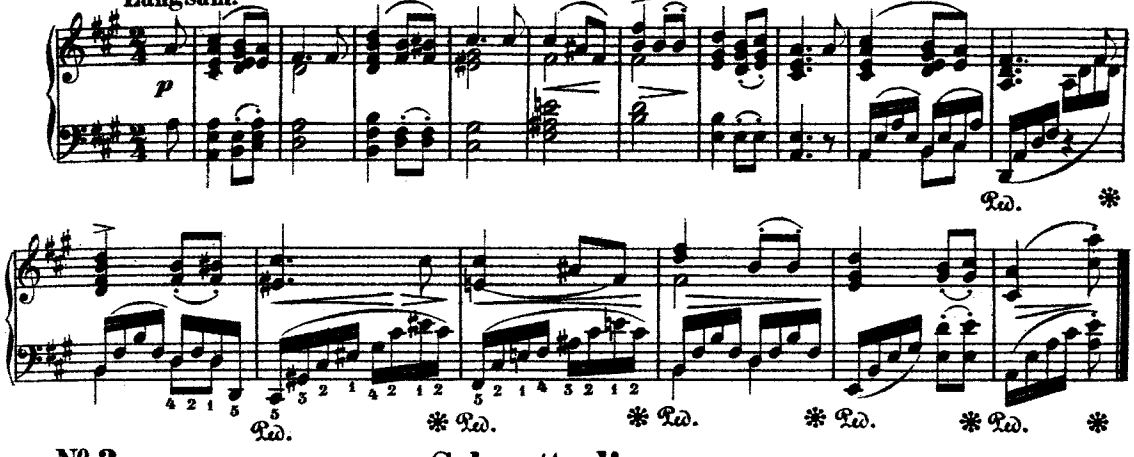

Nº 2. Schmetterling.

Schnell.

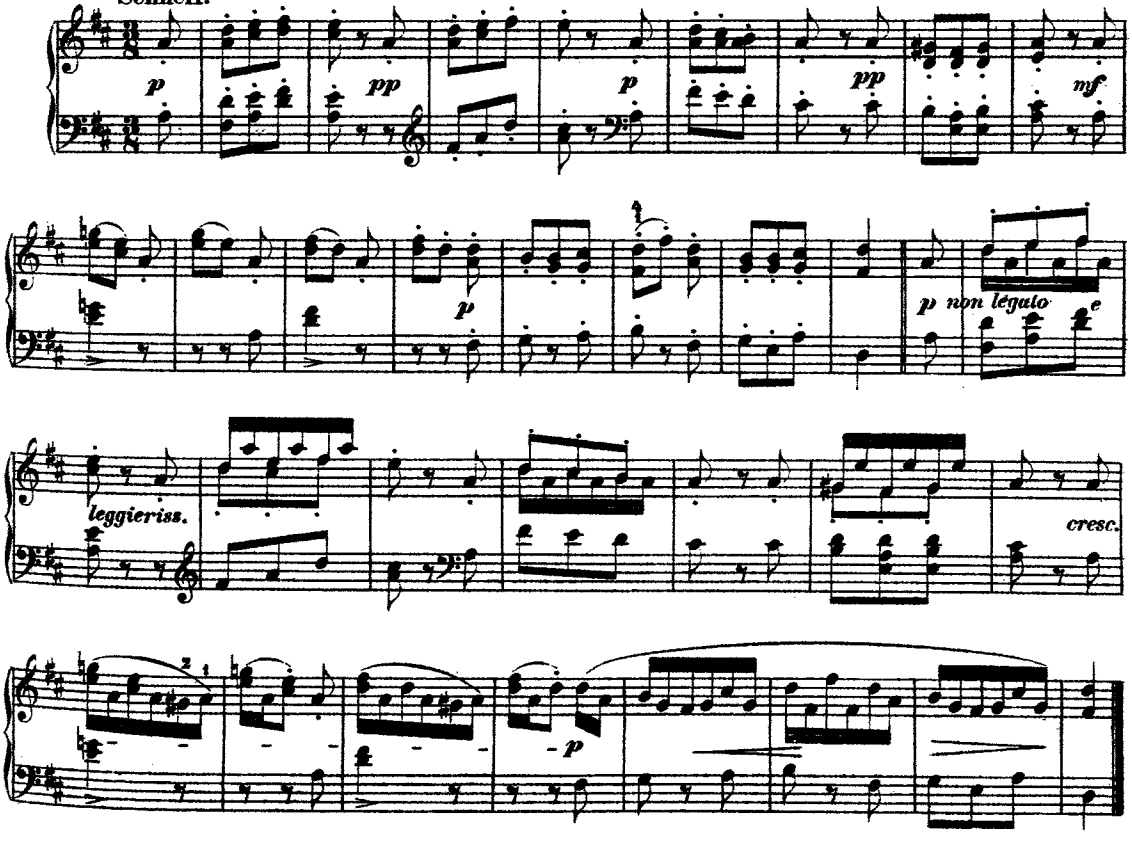

Stich und Druck von Breitkopf & Härtel in Leipzig.

Nº 3. Frühlingsbotschaft.

Munter.

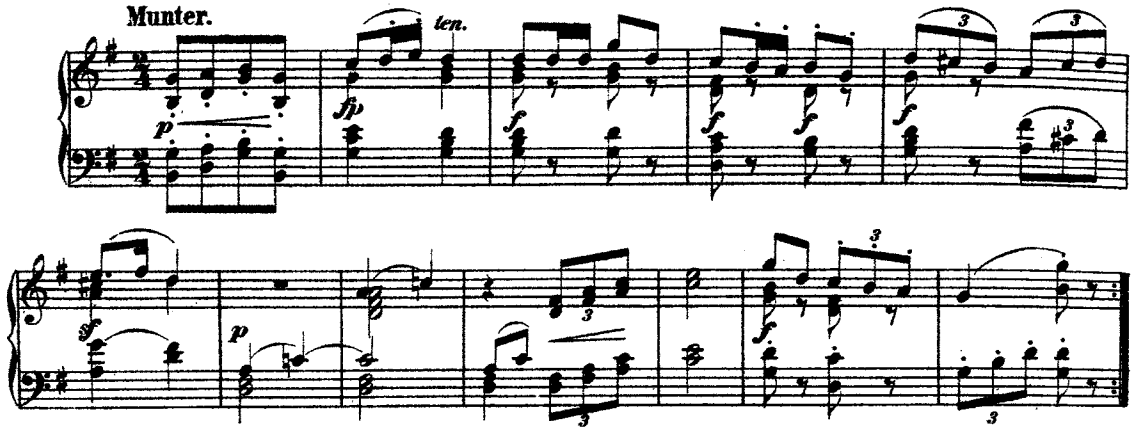

Nº 4. Frühlingsgruss.

Sehr mässig.

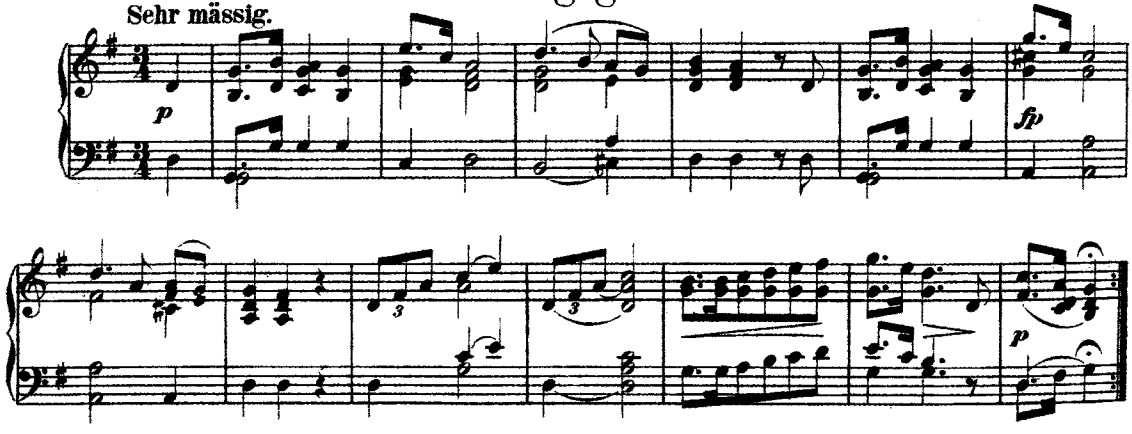

Nº 5. Vom Schlaraffenland.

Lustig vorzutragen.

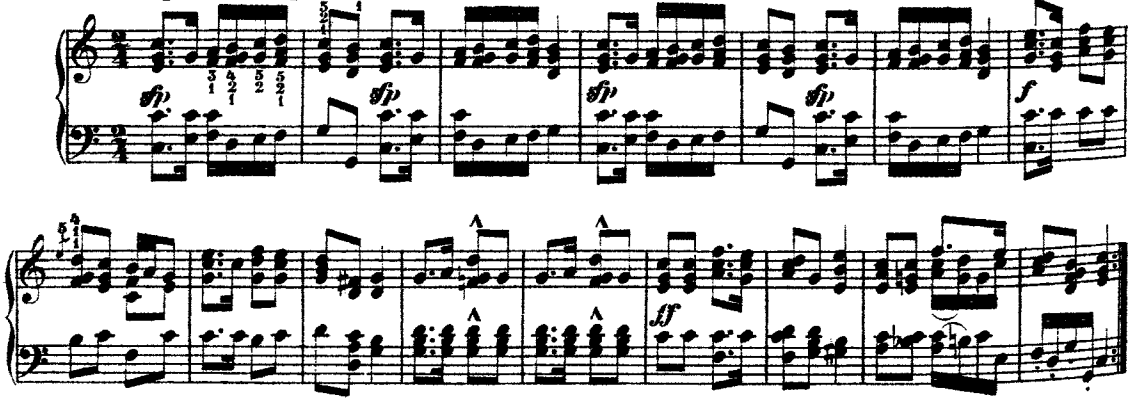

Sonntag.

№ 6.

Nicht schnell.

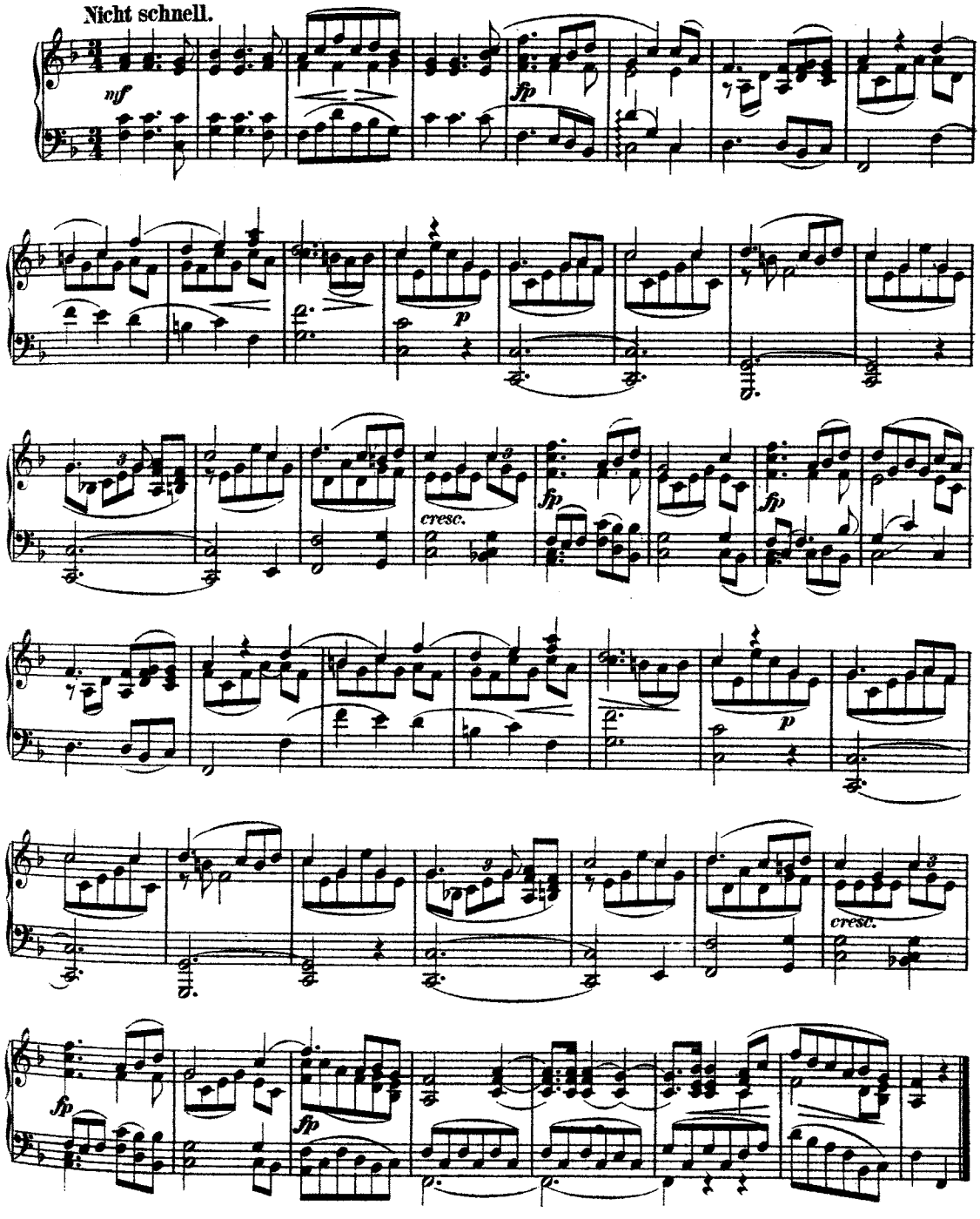

Zigeunerliedchen.

№ 7a.

Lebendig.

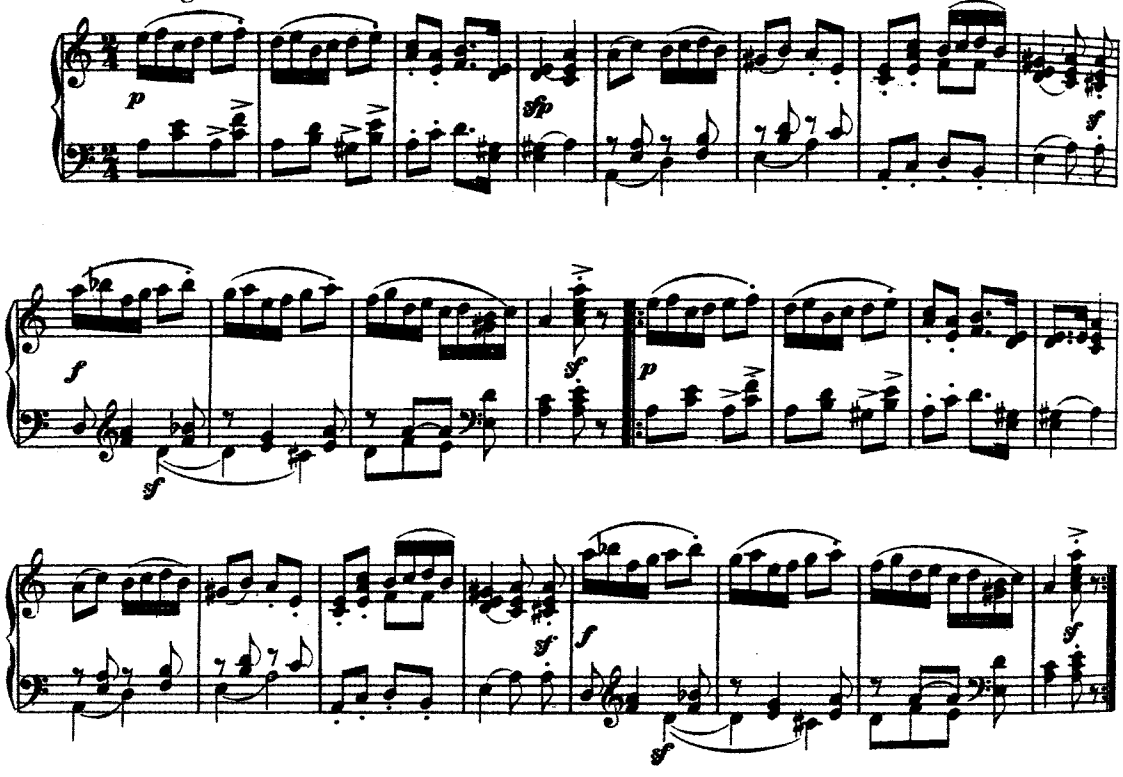

Zigeunerliedchen.

№ 7b.

Langsam.

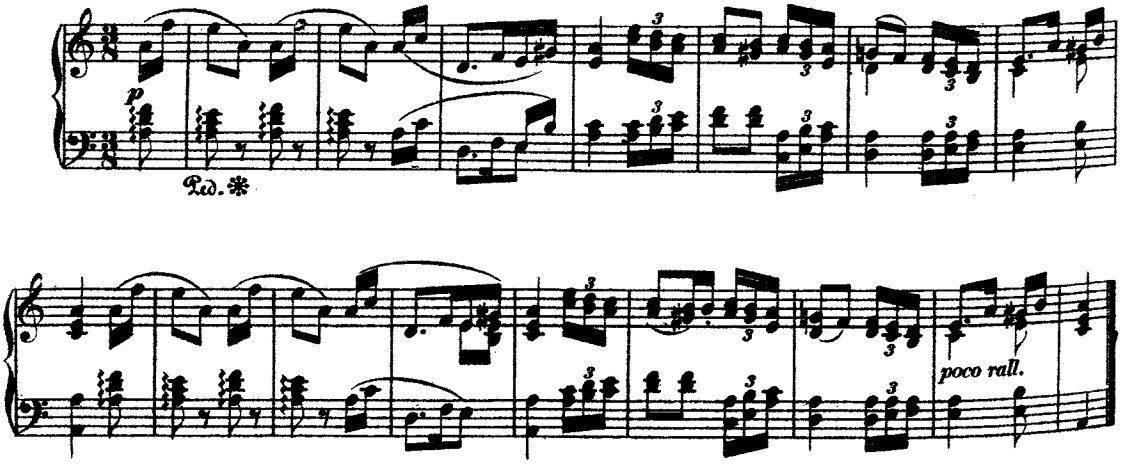

Nº 8. Des Knaben Berglied.

Sehr markirt.

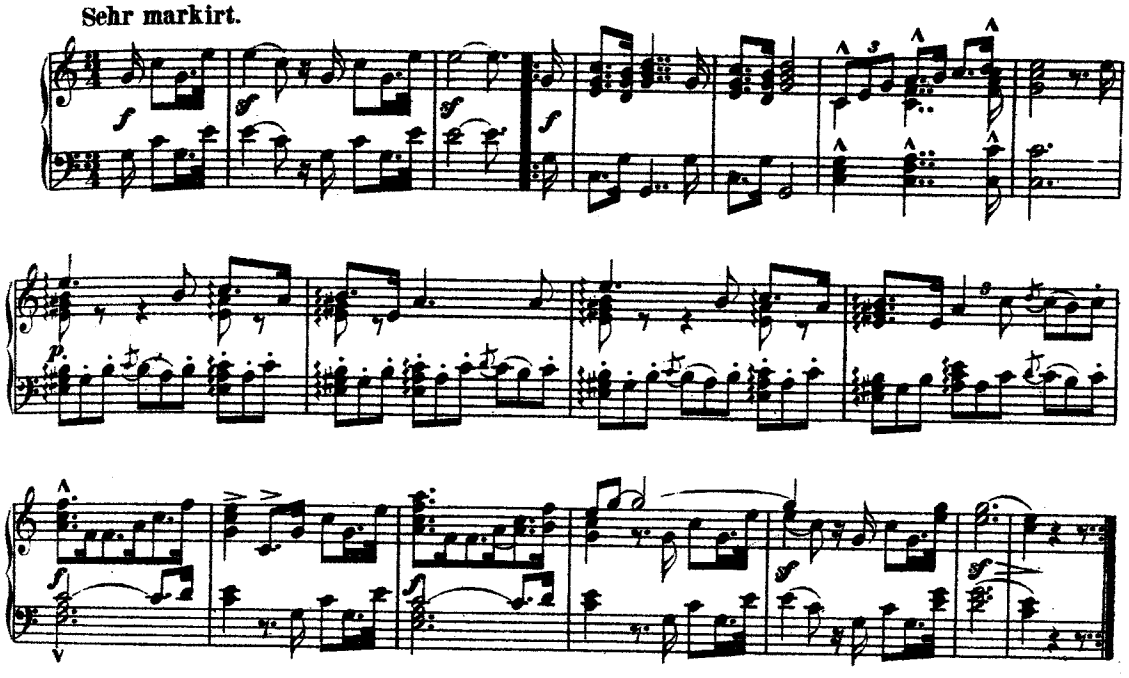

Nº 9. Käuzlein.

Nicht schnell.

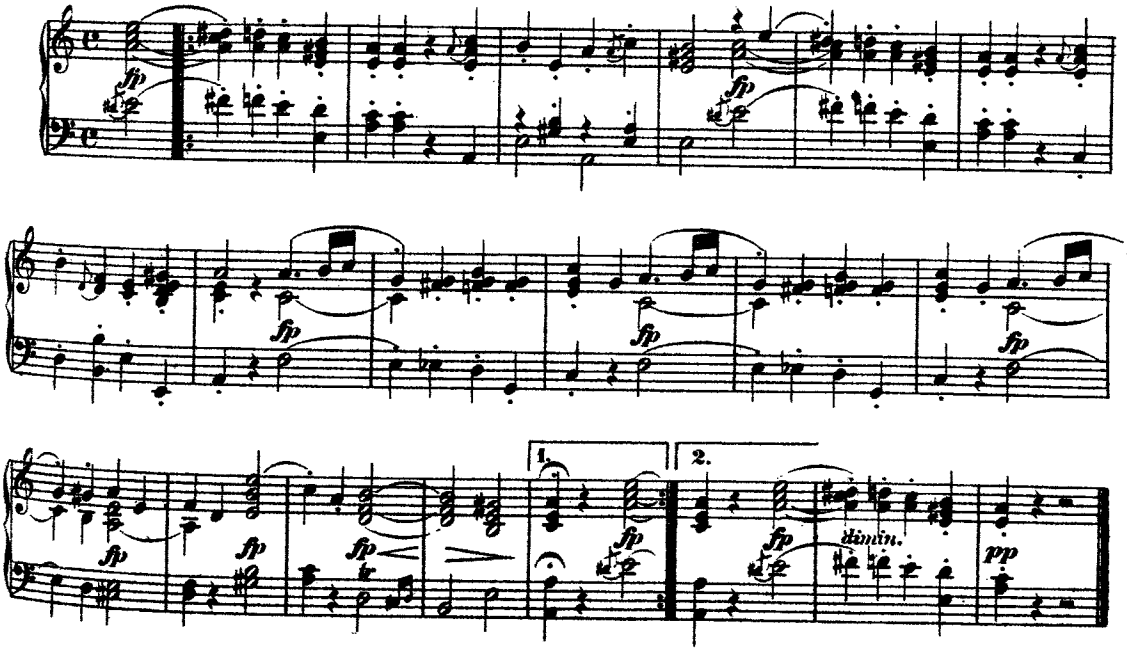

Hinaus in's Freie.

№ 10.

Mässig rasch.

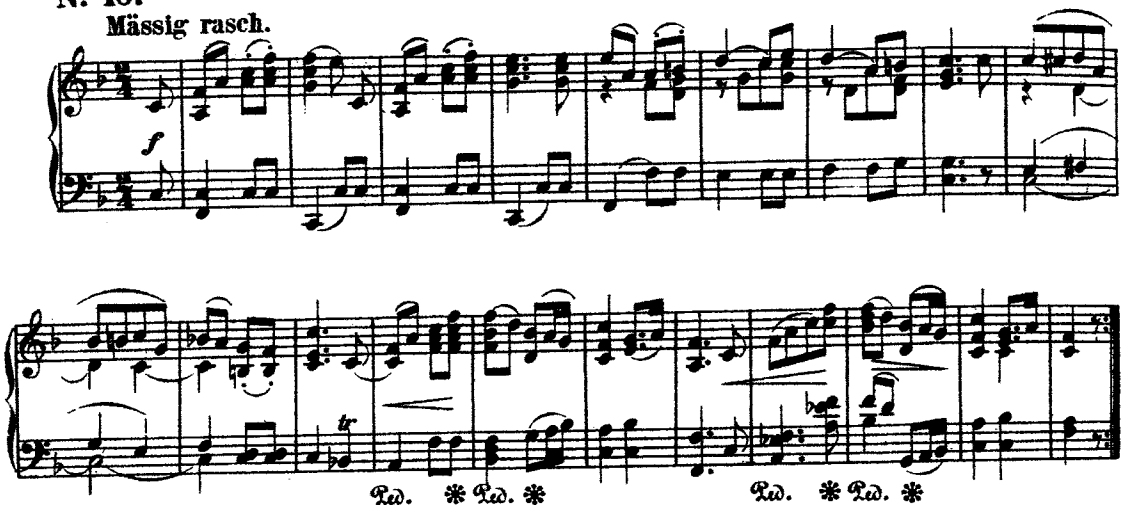

№ 11. Der Sandmann.

Nicht zu schnell.

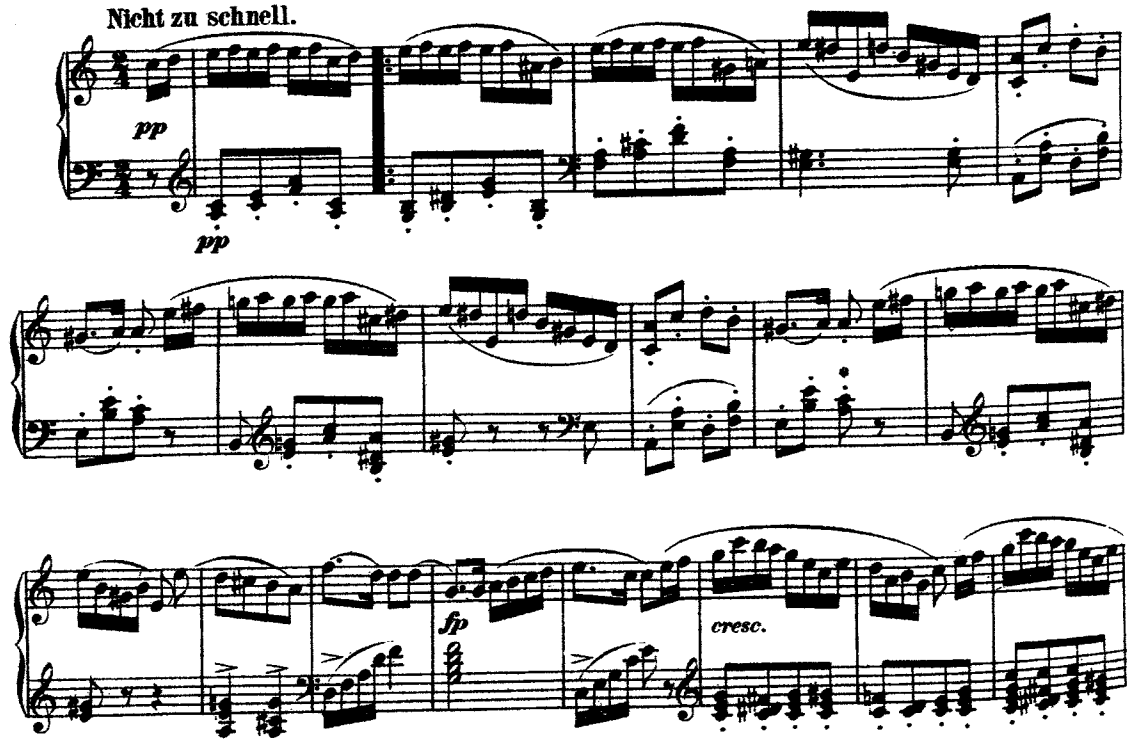

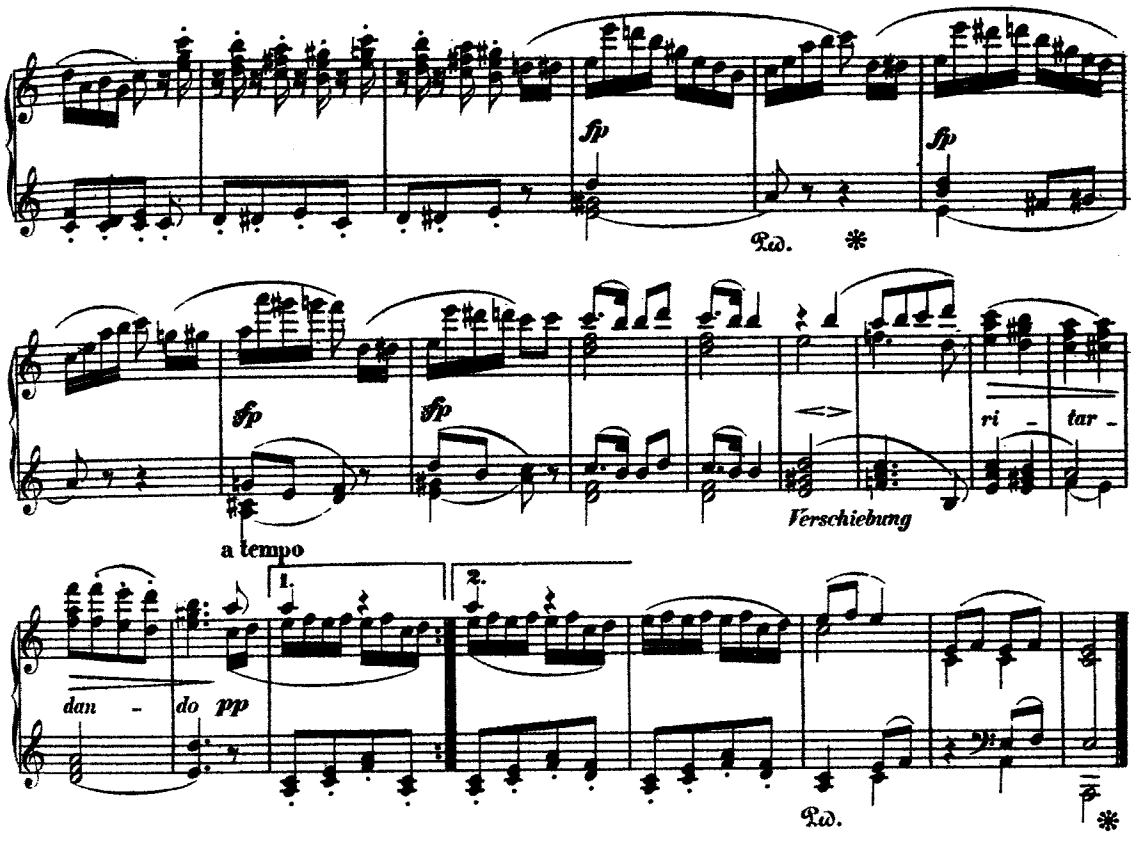

No. 12. Kinderwacht.

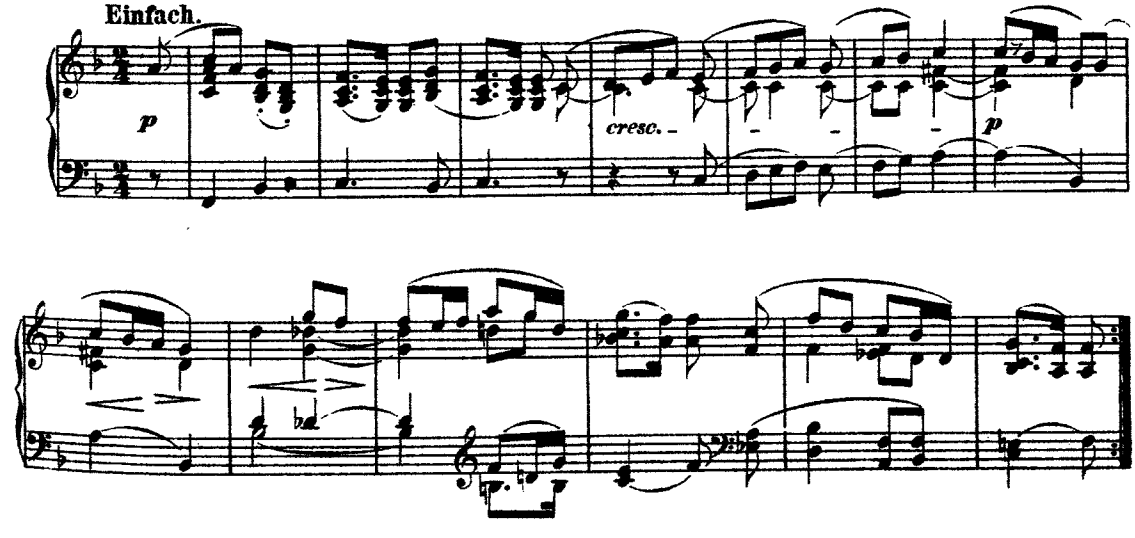

Marienwürmchen.

No. 13.

Nicht schnell.

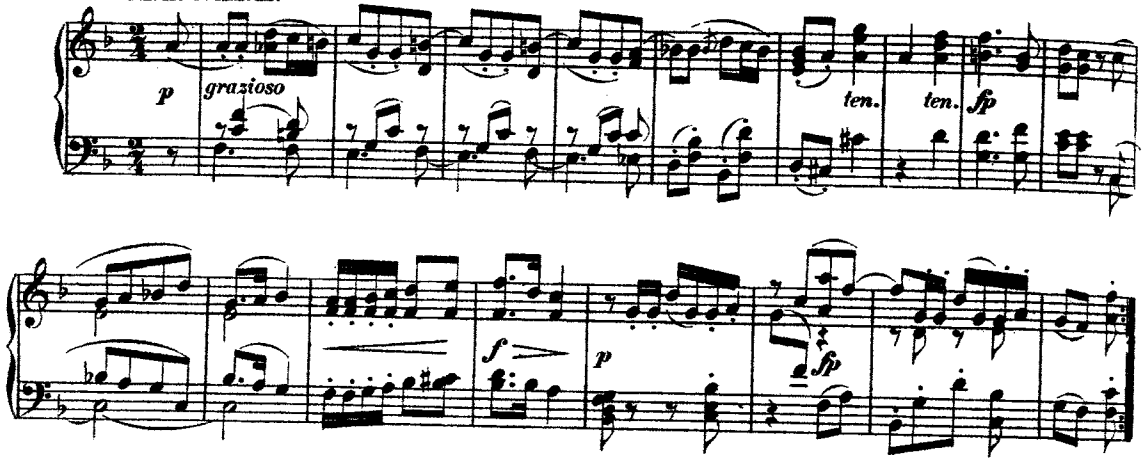

No. 14. Die Waise.

Langsam.

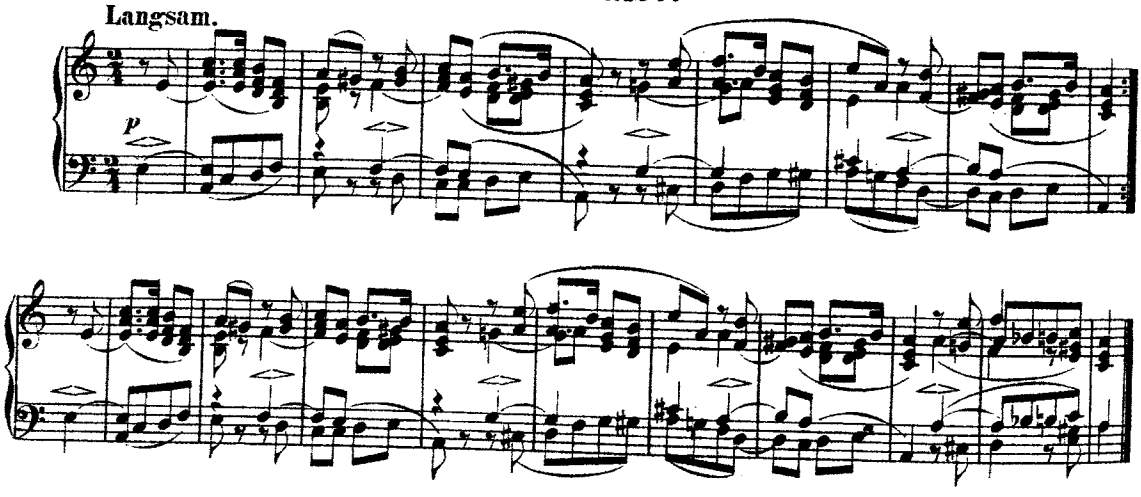

No. 15. Weihnachtslied.

Langsam.

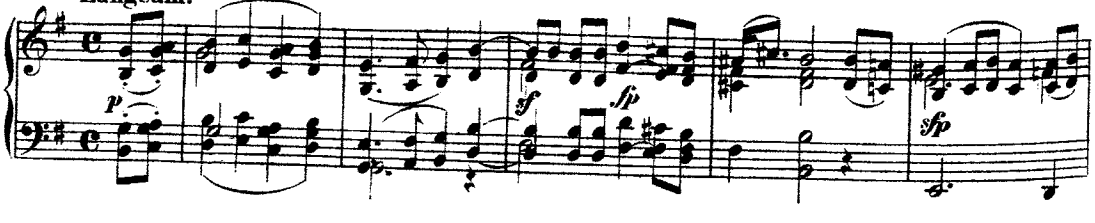

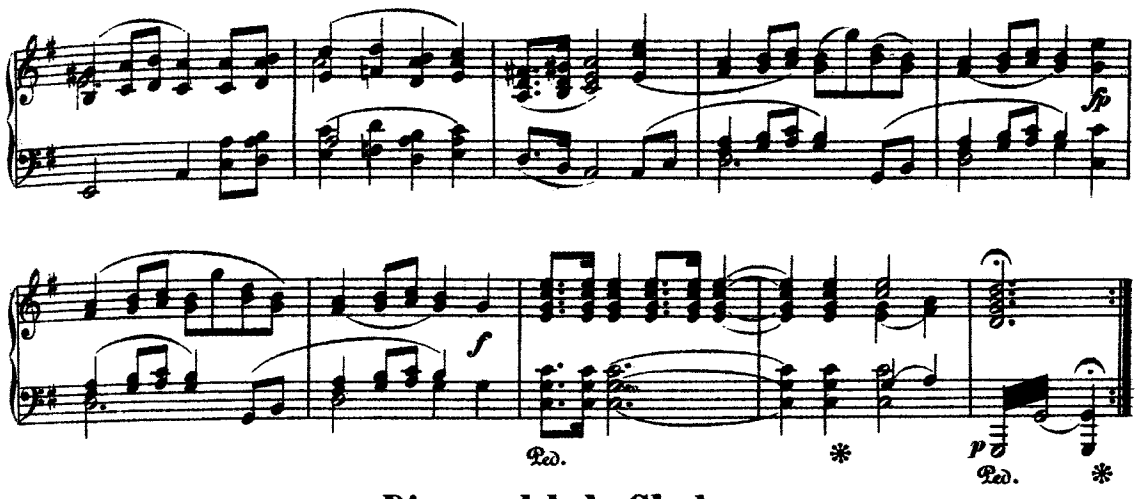

No. 16. Die wandelnde Glocke.

Im erzählenden Tone.

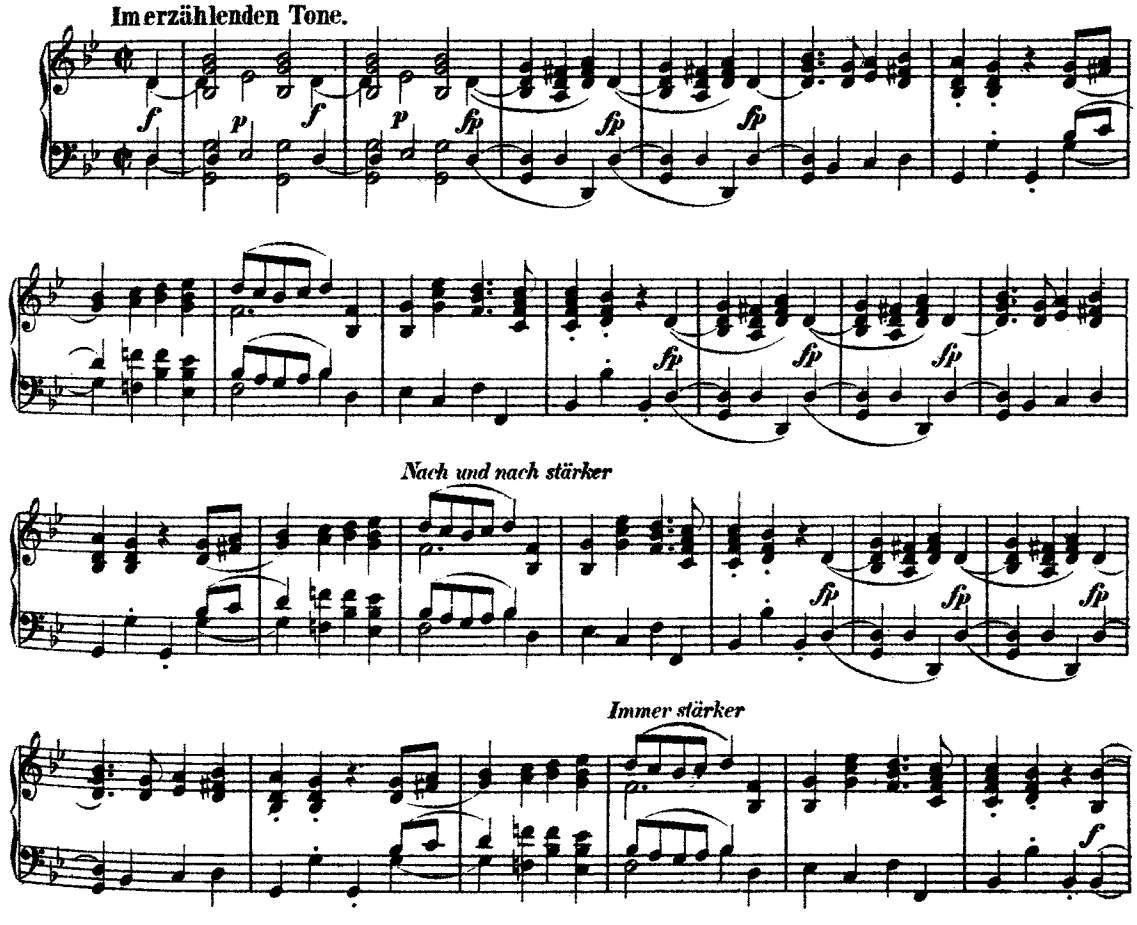

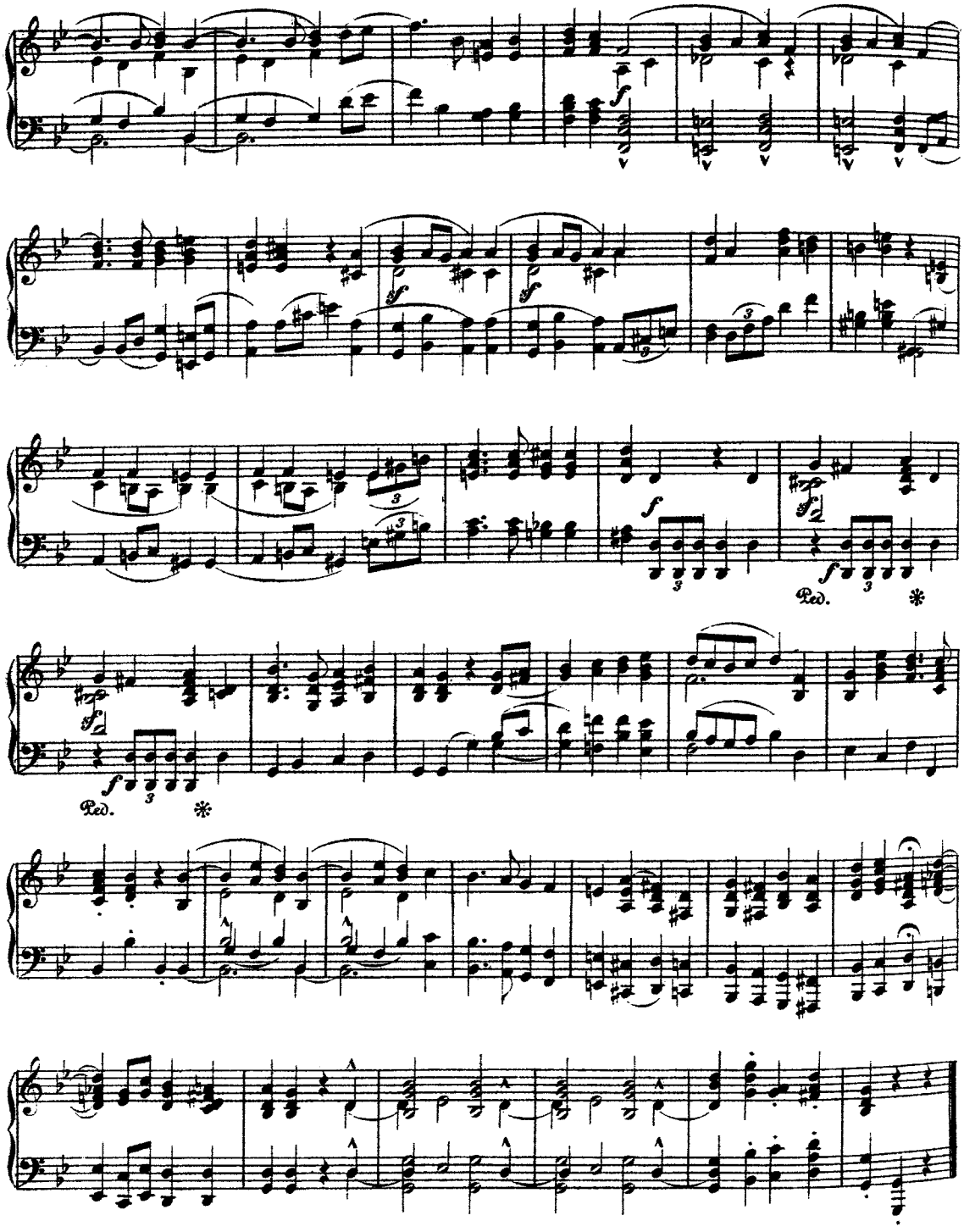
Ped.
Ped.

Frühlings Ankunft.

N°. 17.

Nicht schnell.

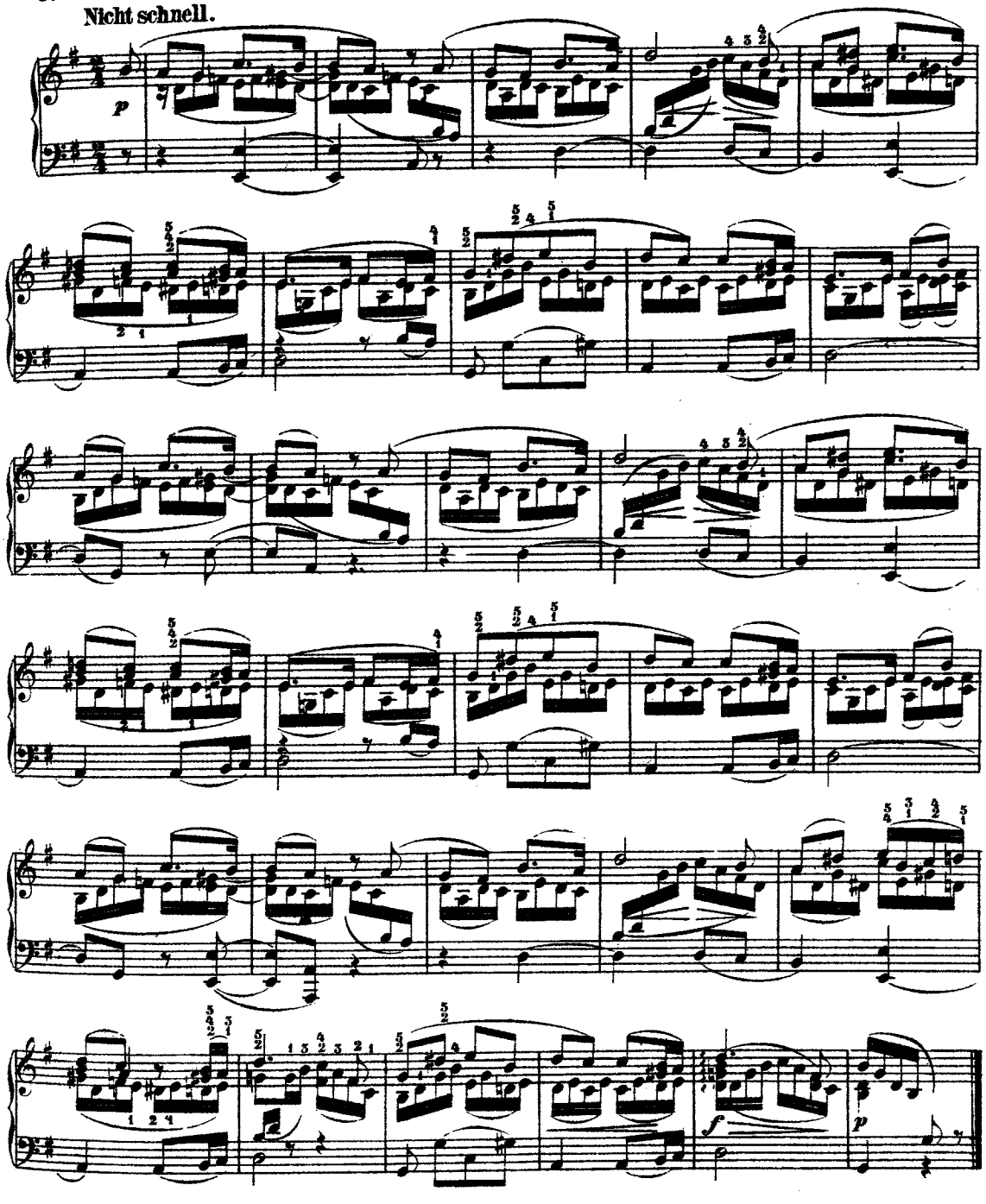

Des Sennen Abschiedlied.

Nº 18.

Sehr mässig.

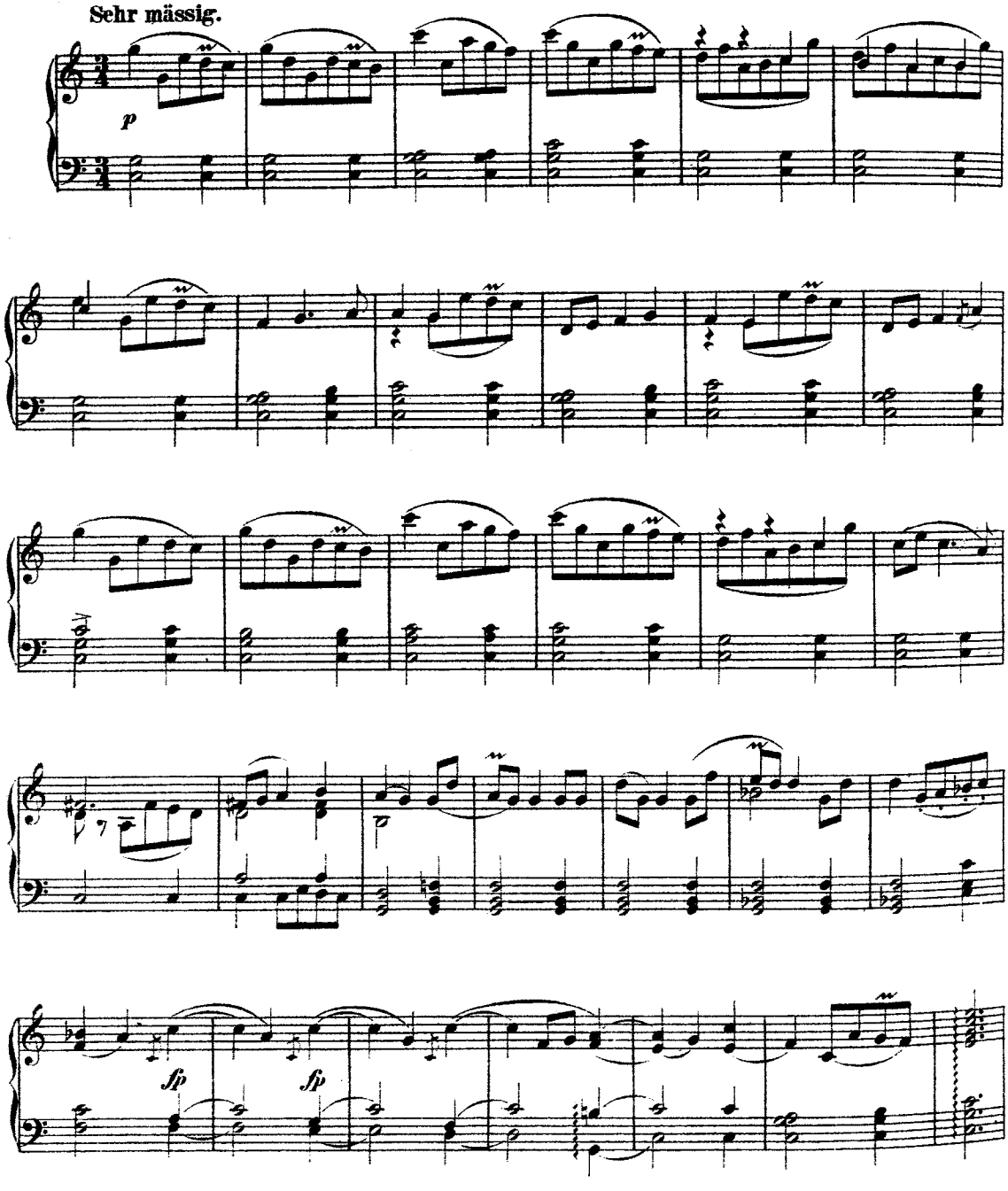

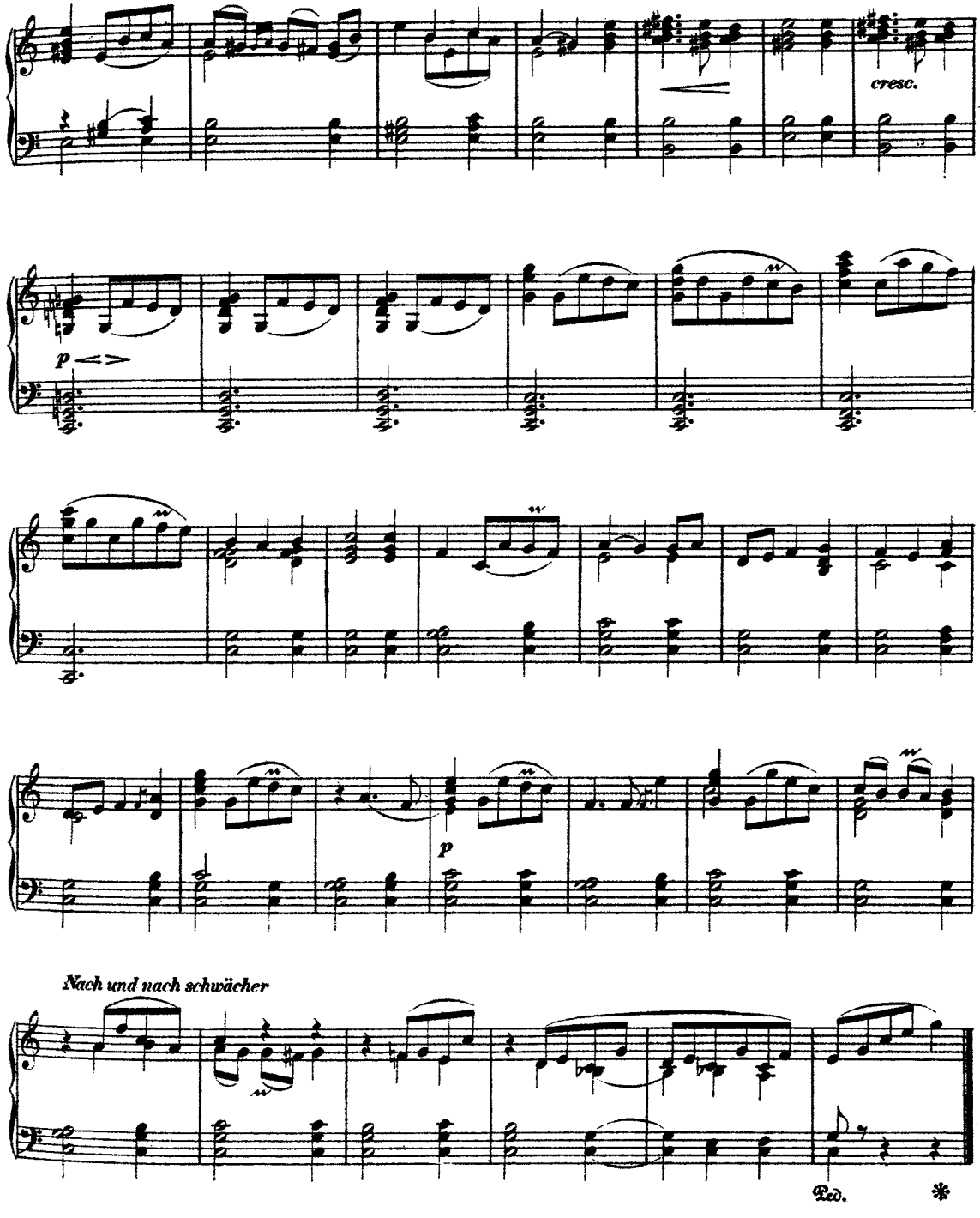
cresc.
p
p
Nach und nach schwächer
Ped.
*

Er ist's.

Nº 19.

Sehr innig.

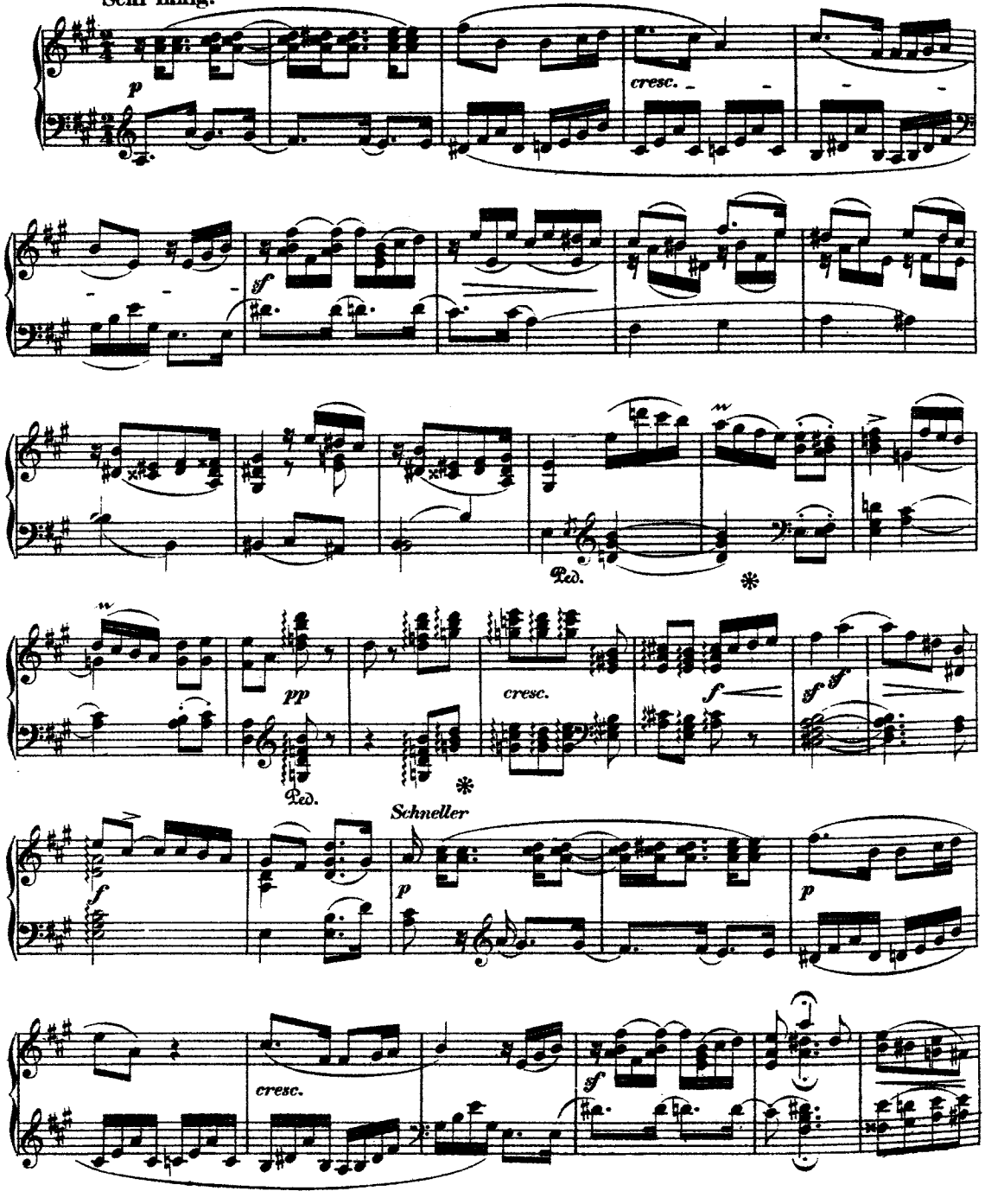

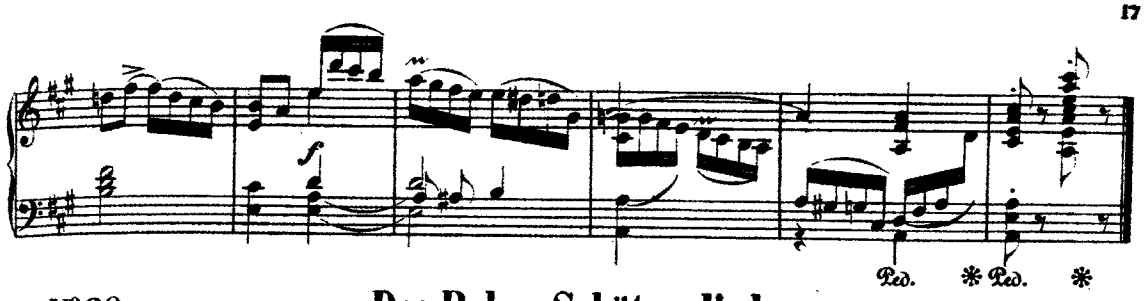

No. 20. Des Buben Schützenlied.

Markirt, doch zart.

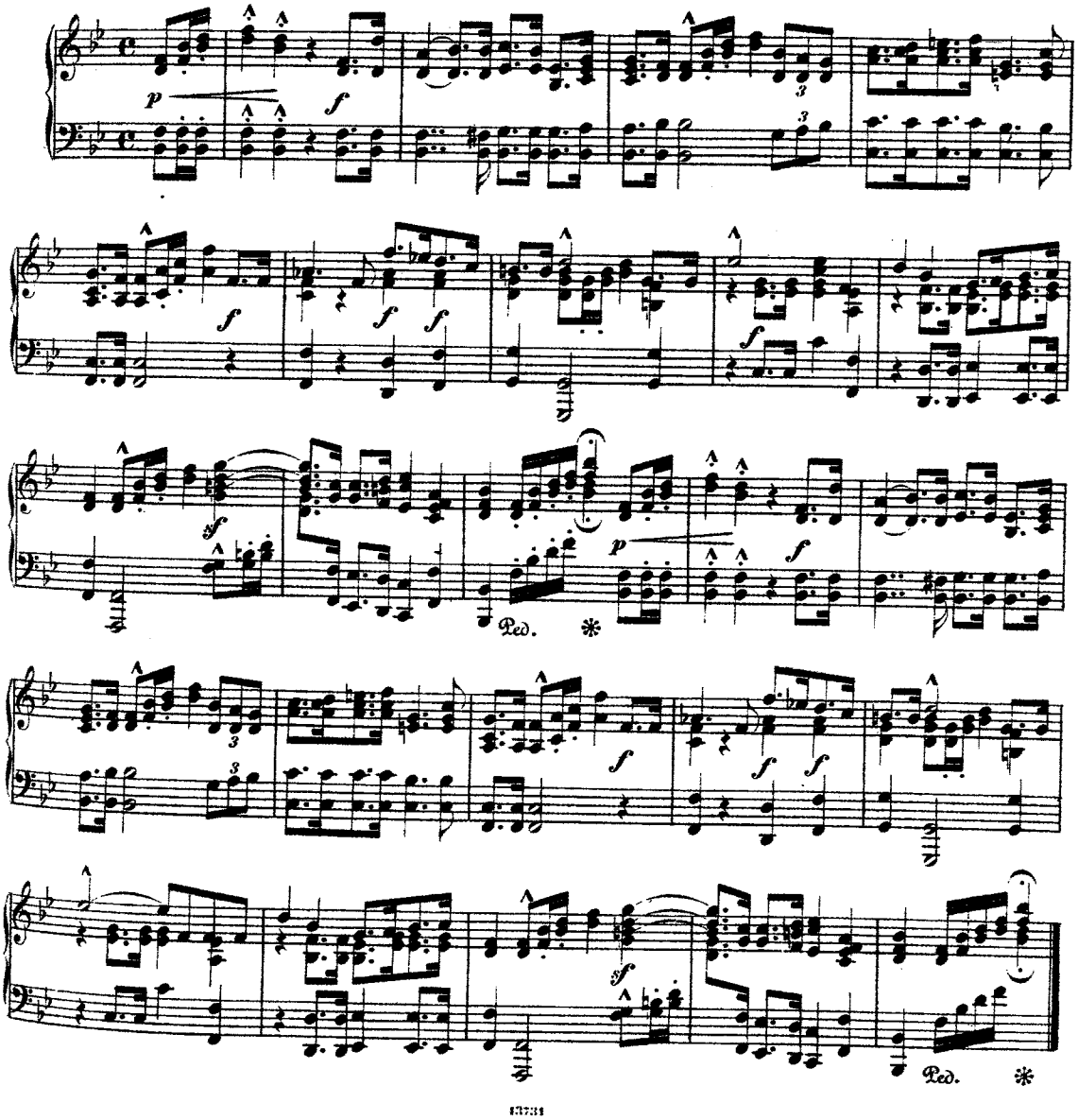

Schneeglöckchen.

No. 21.

Nicht schnell. M. M. ♪. 80.

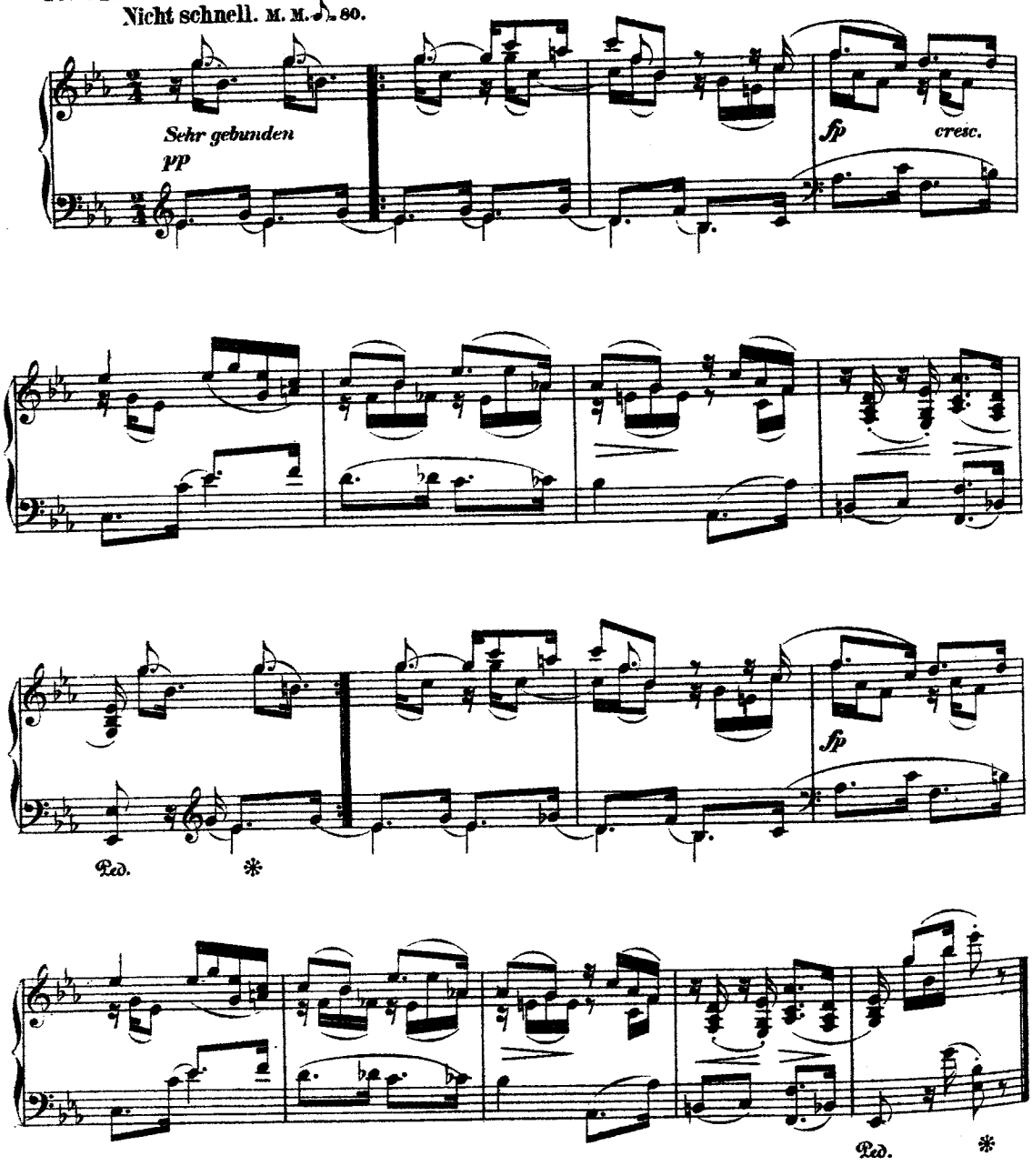

Lied Lynceus, des Thürmers.

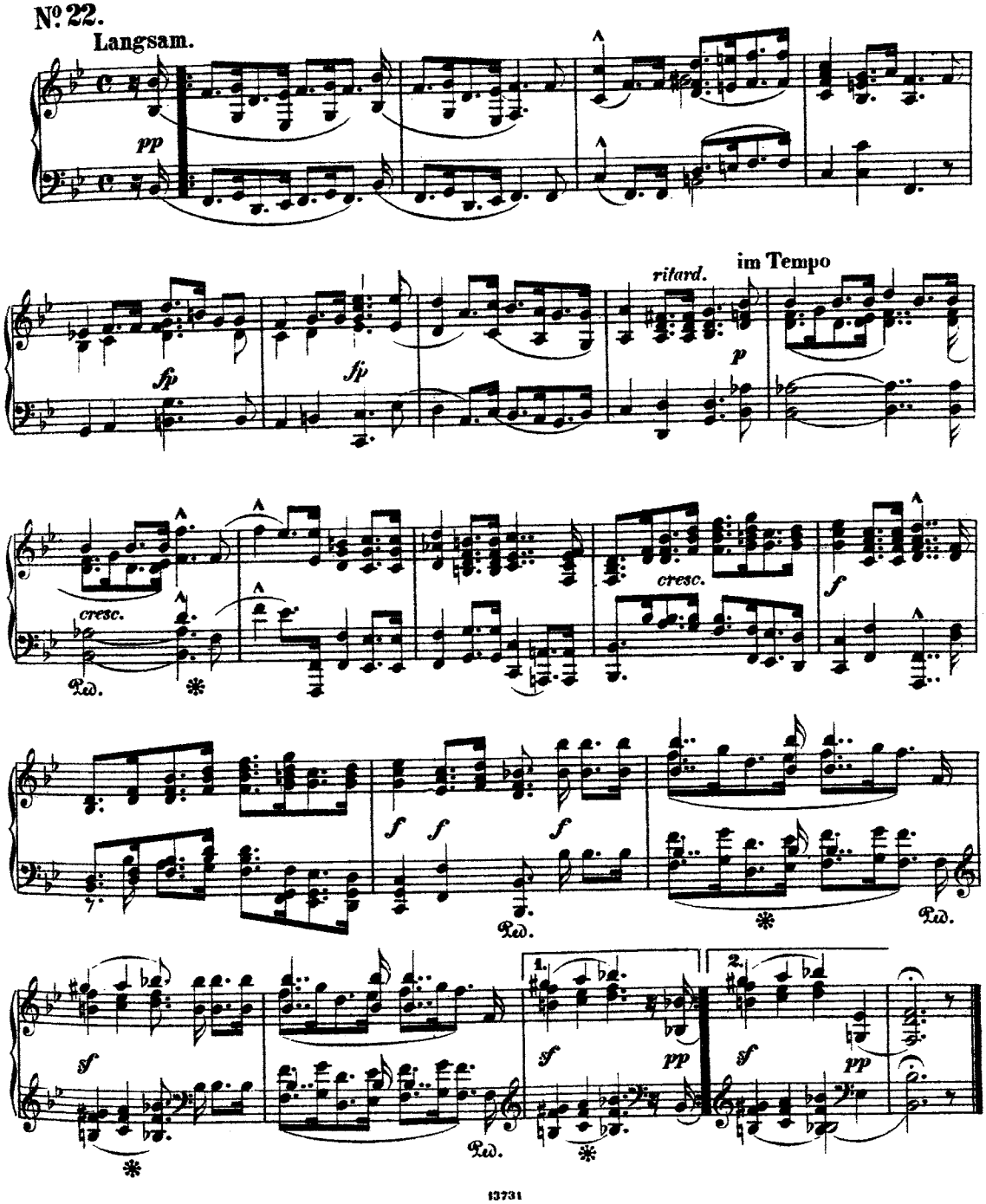

„Kennst du das Land?“

Nº 23.

Langsam. (♪ = 69.)

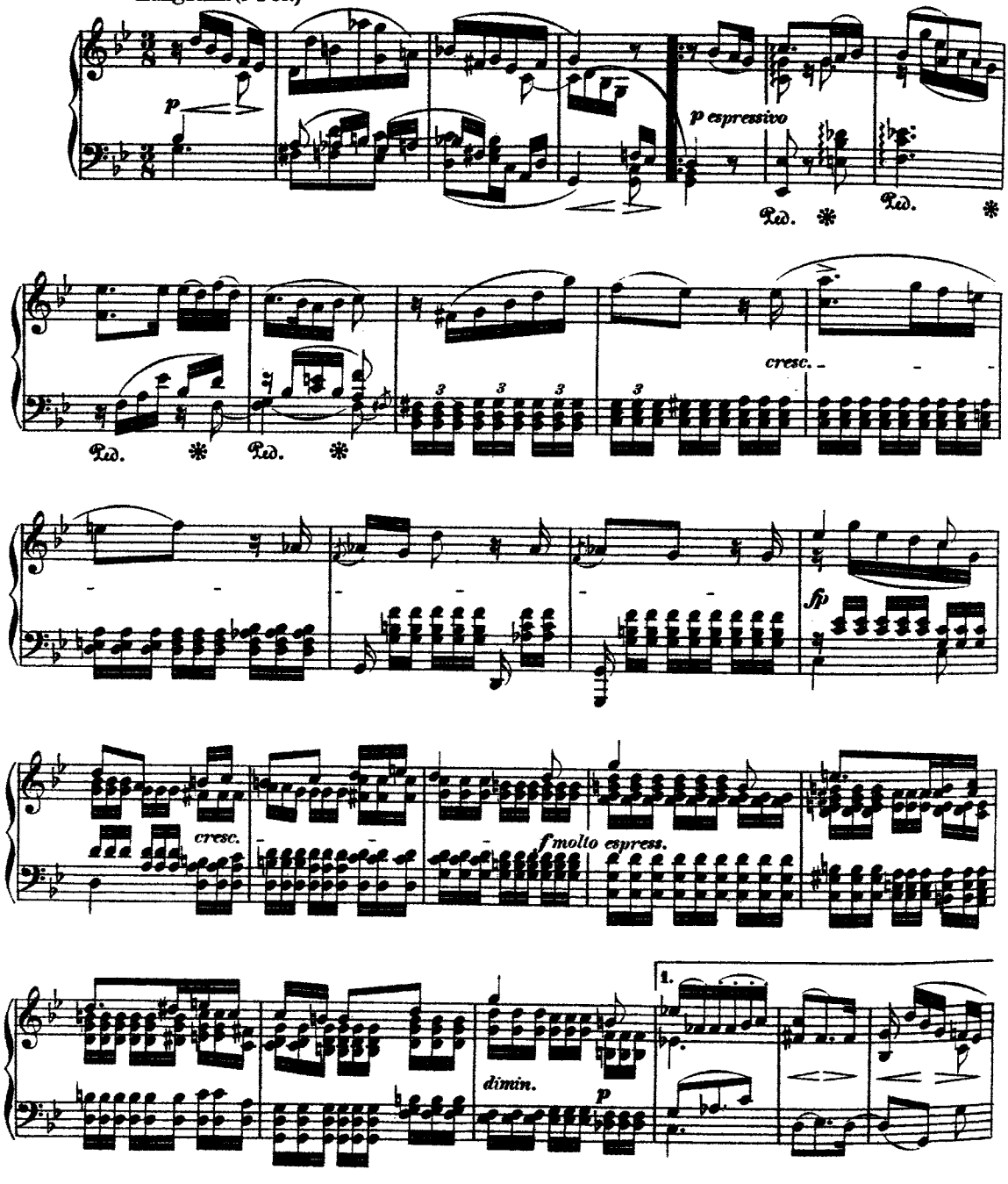

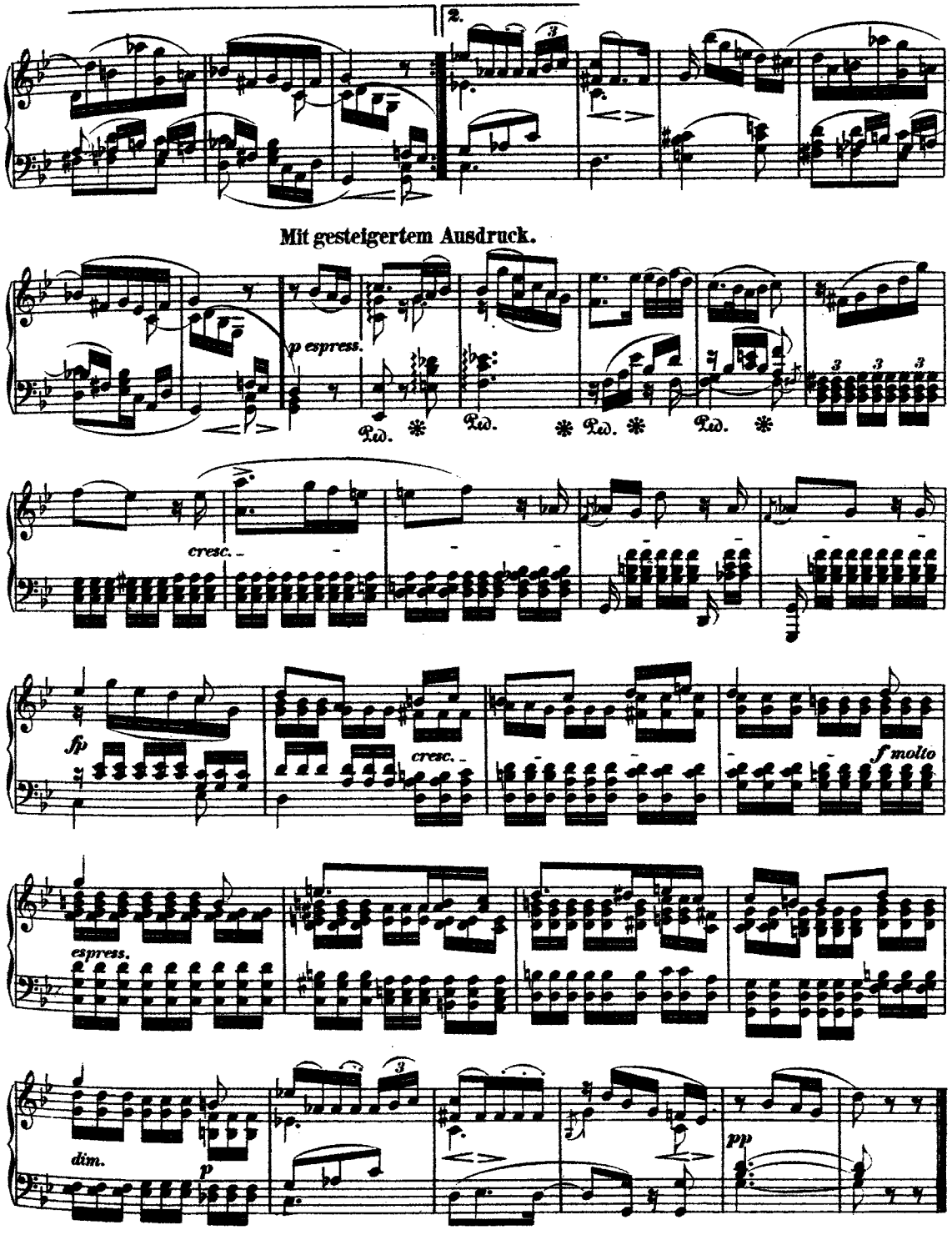
2.
Mit gesteigertem Ausdruck.
p espress.
Ped.
cresc.
fp
cresc.
f molto
espress.
dim.
p
pp

Mailied.

№ 24.

Fröhlich.

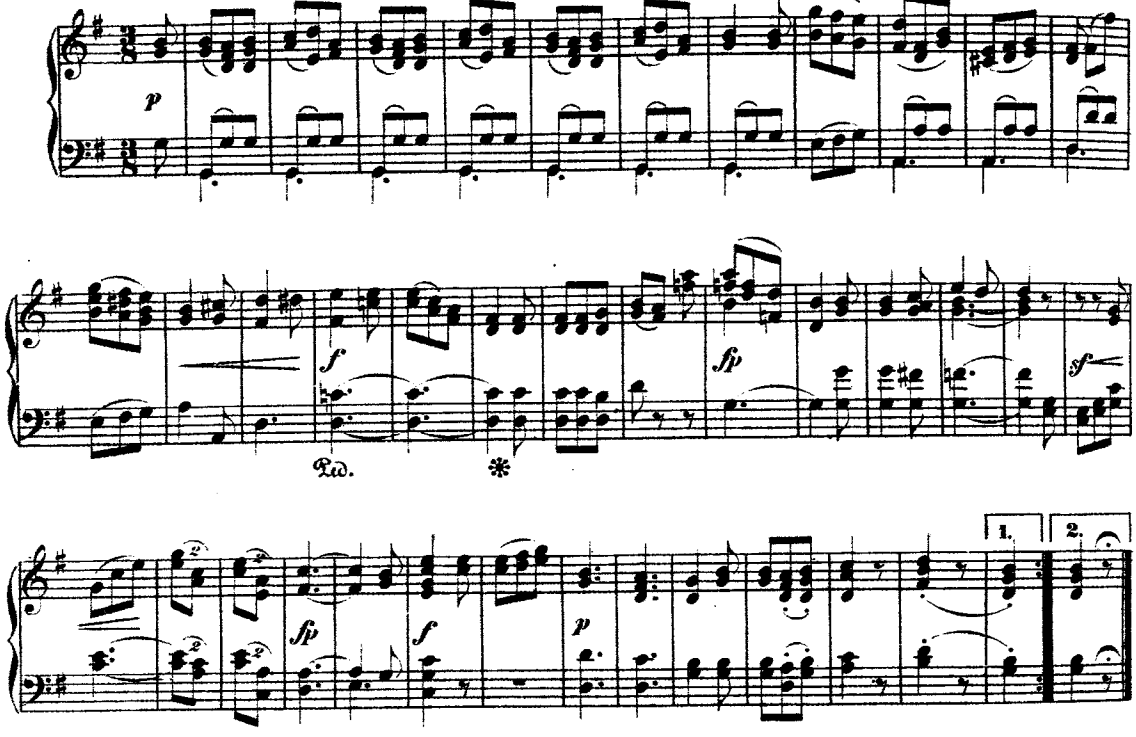

Das Glück.

№ 25.

Sehr schnell.

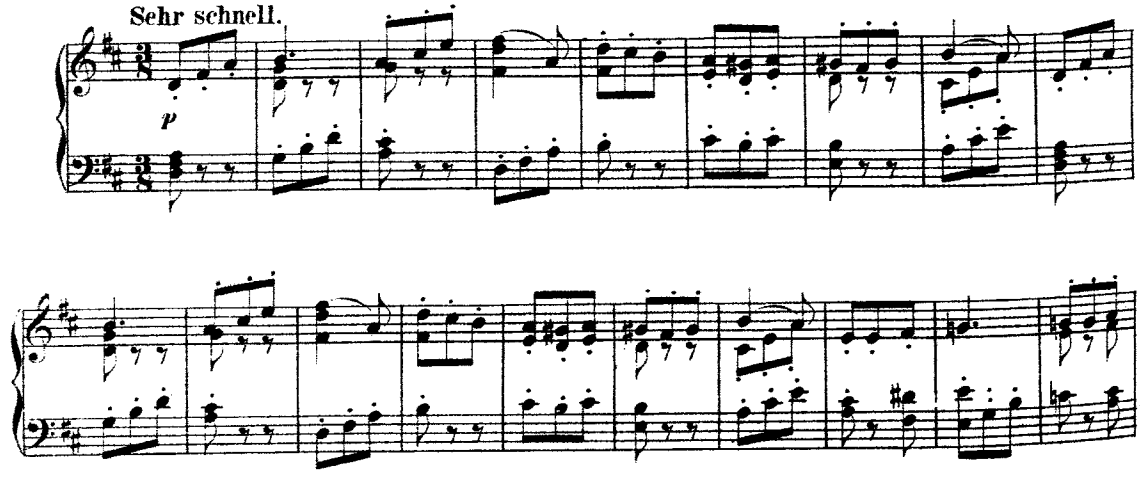

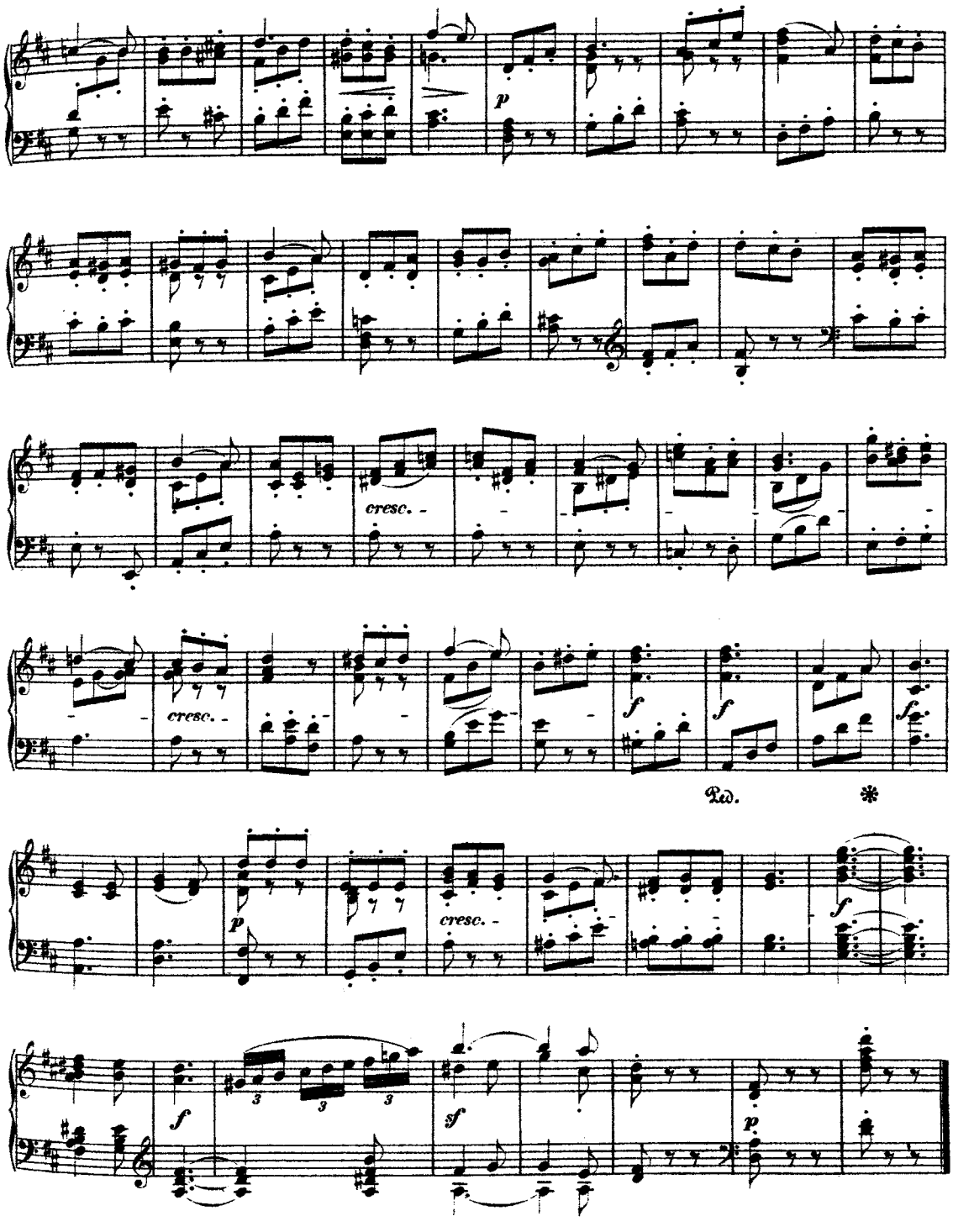
p
cresc.
cresc.
f
f
f
Ped.
*
p
cresc.
f
f
sf
p

Frühlingslied.

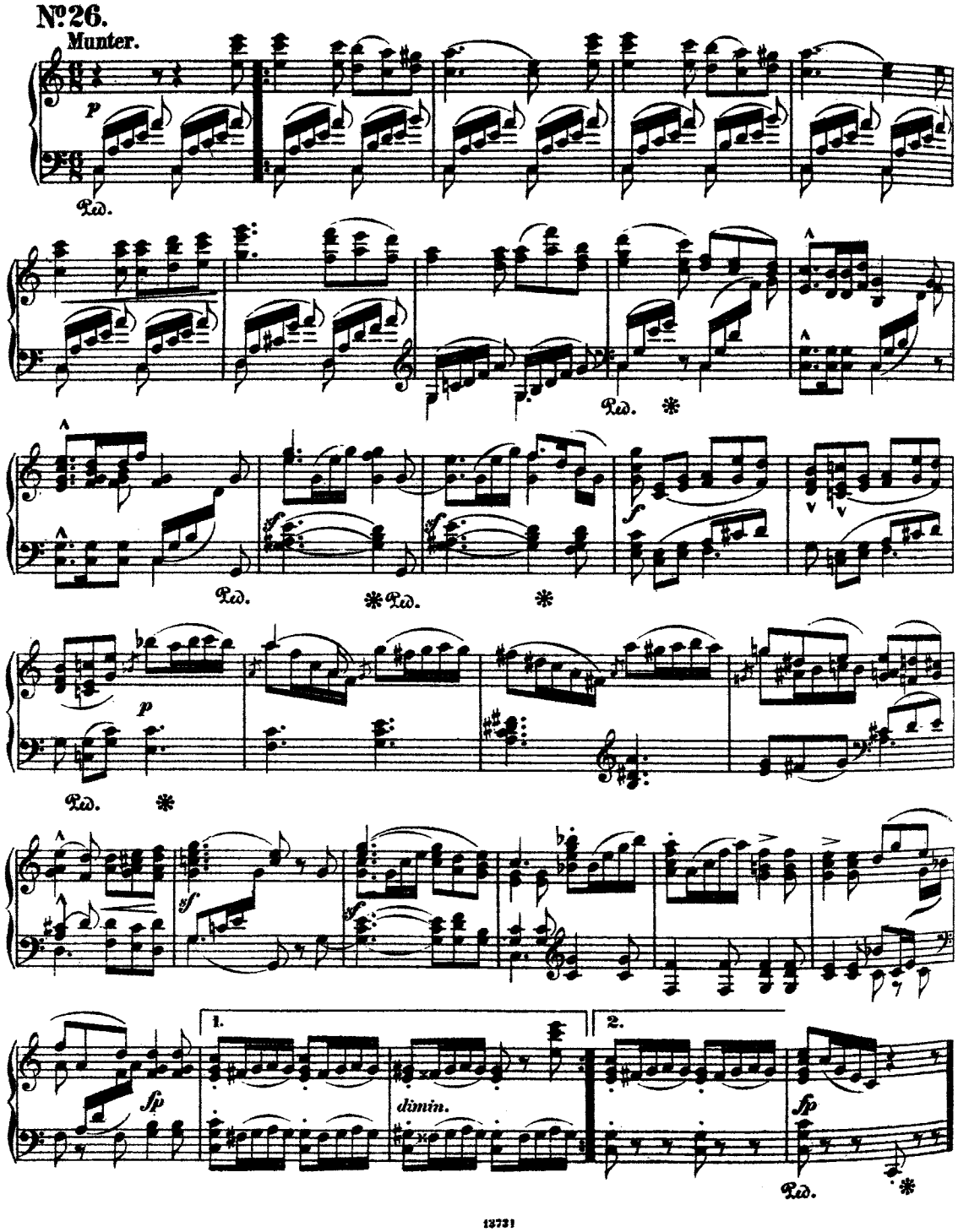

Die Schwalben.

No. 27.

Schnell.

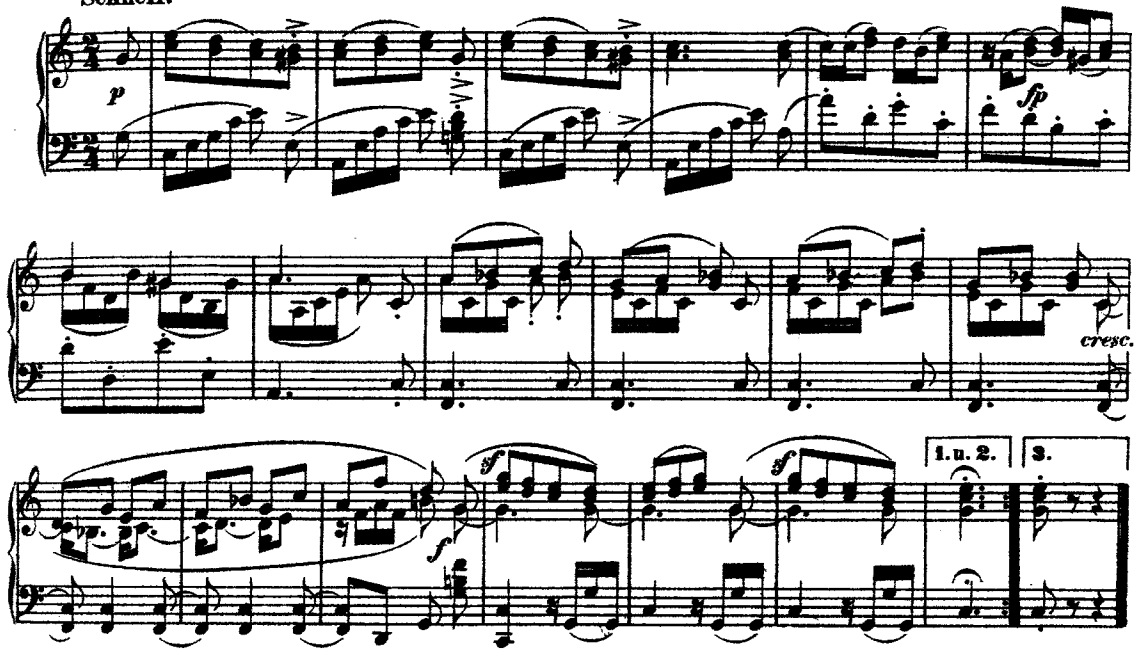

Spinnelied.

No. 28.
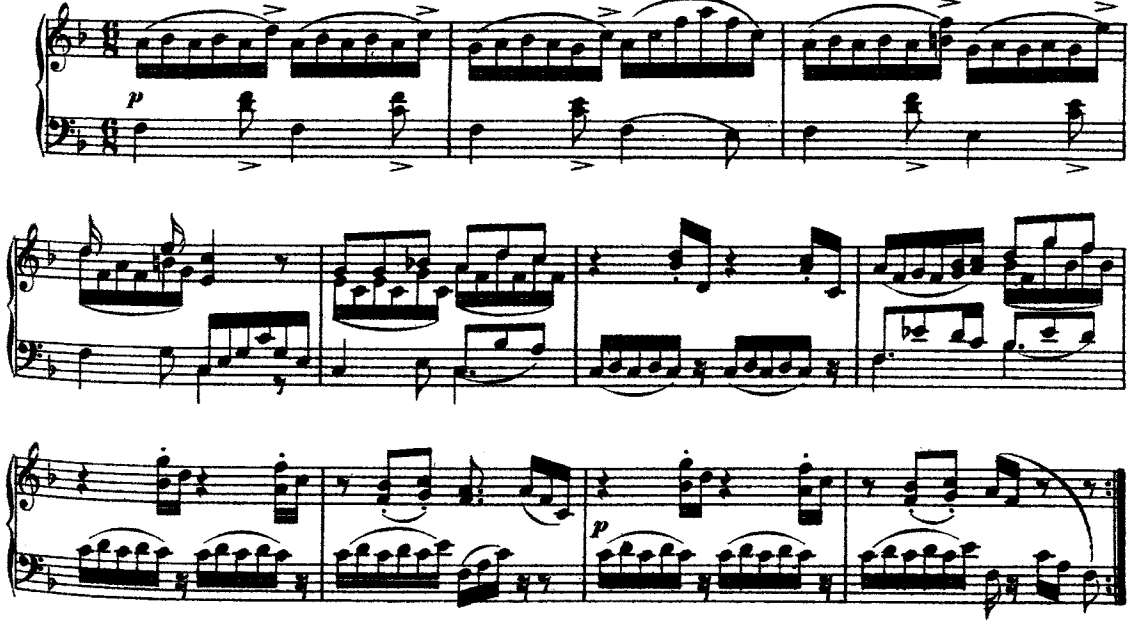
Nicht schnell.