Cl. Sh.
M
06835
560324

L'ORGUE MODERNE

PUBLICATION

spéciale de Musique pour

GRAND-ORGUE

paraissant Quatre fois par an

Sous la Direction

de

CH. M. WIDOR ET A. GUILMANT

13me LIVRAISON

A. SCHMITT.....**Pièce en forme de Canon**

CHARLES QUEF...**Fugue**

Paris, **ALPHONSE LEDUC**, Editeur, 3, Rue de Grammont

Tous droits de Reproduction et d'Exécution réservés pour tous pays

Imp. Chaimbaud & Cie Paris

Copyright 1898 by ALPHONSE LEDUC

PR. 2f NET

M
7
06835
vol. 13

A mon Maître CH. M. WIDOR

PIÈCE EN FORME DE CANON

A. SCHMITT

G. Flûte 8.
P. Flûtes 4, 8.
R. Clarinette (ou Hautbois et Bourdon 8.)
Péd. Basses 8, 16.

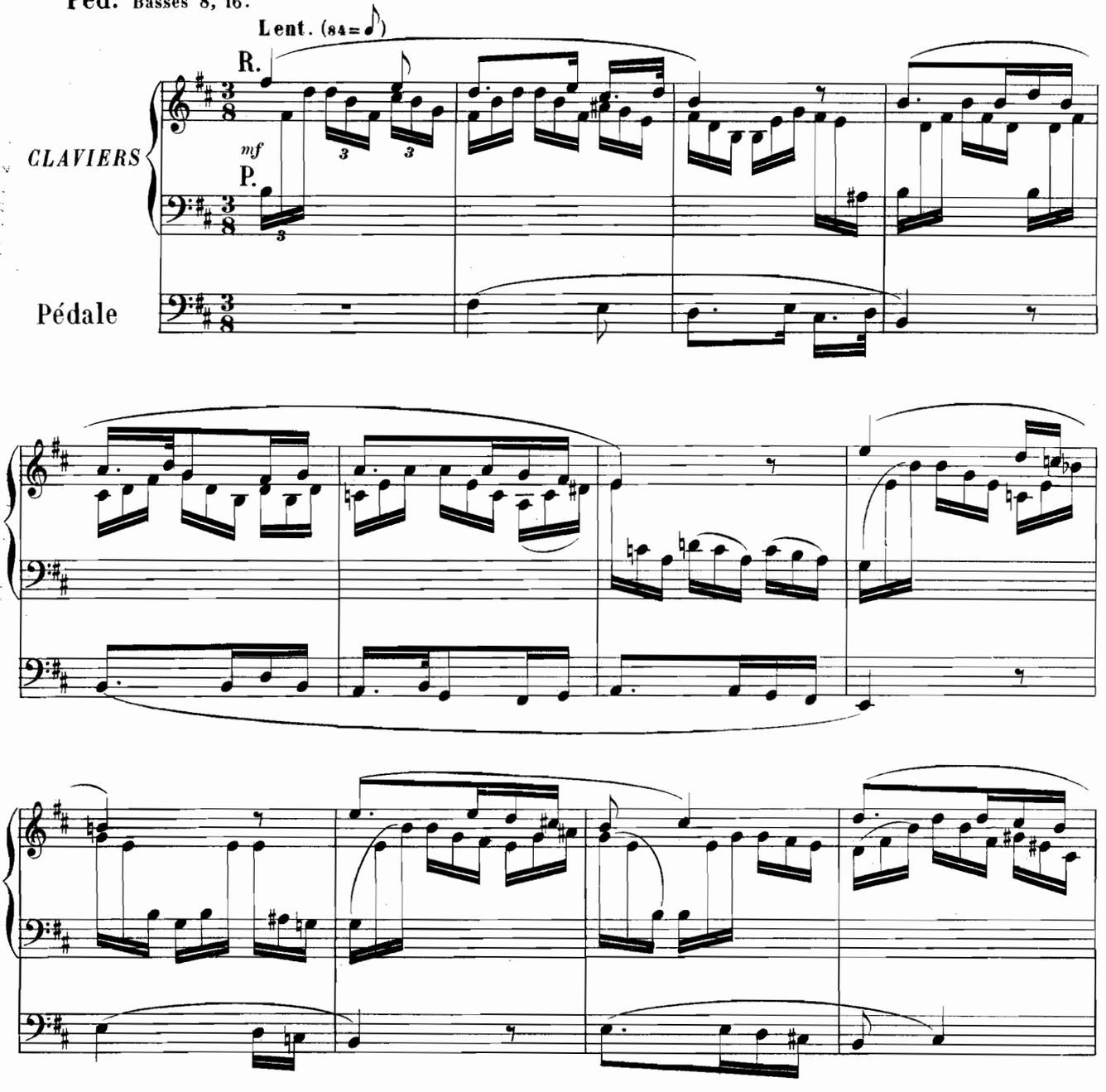

Tous droits d'Exécution réservés.
Copyright 1899, by Alphonse Leduc

Paris, ALPHONSE LEDUC, Editeur.
A. L. 10,020 (1)
(Gravé chez Alphonse Leduc)

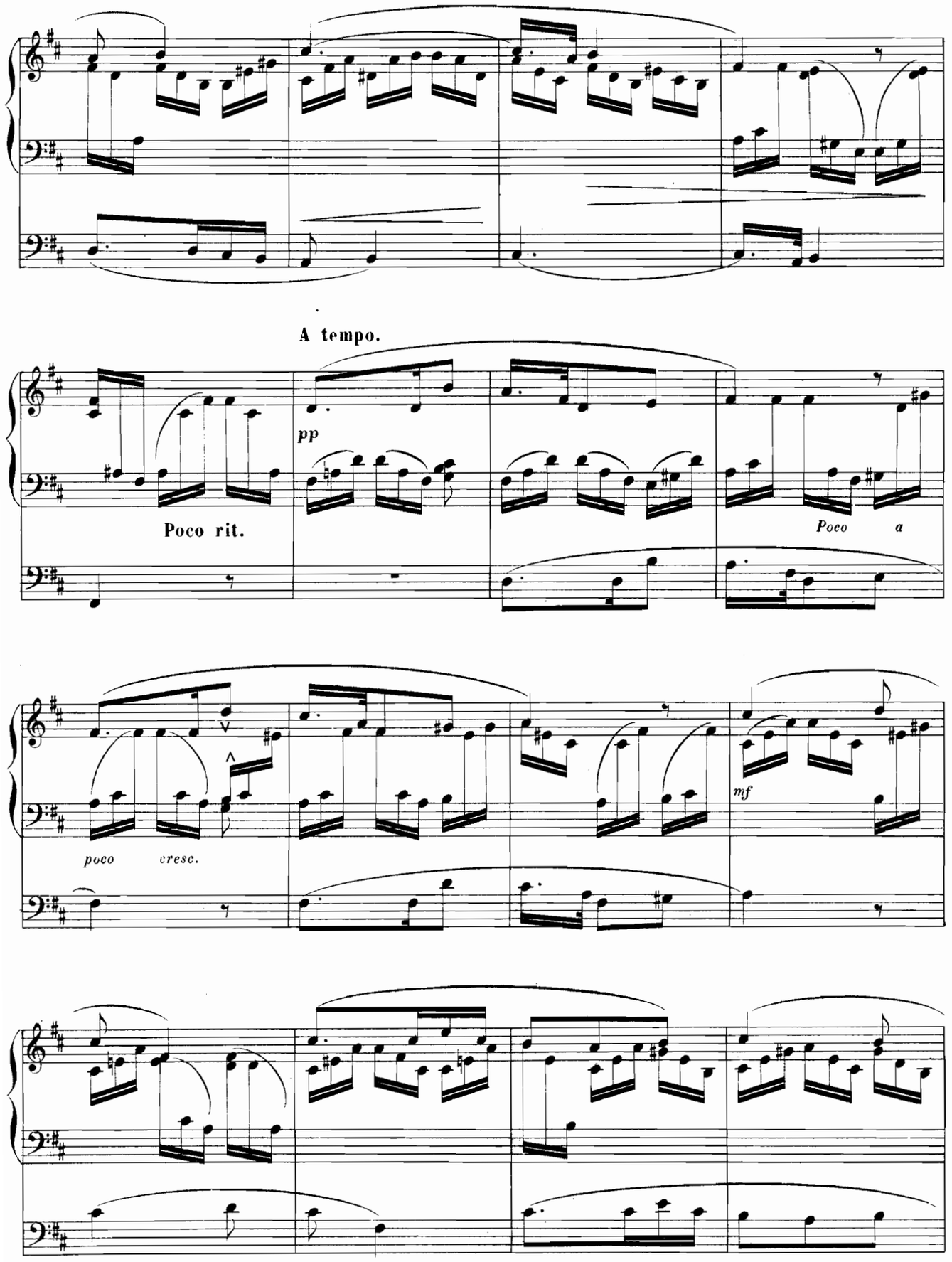
A tempo.
pp
Poco rit.
Poco a
poco cresc.
mf

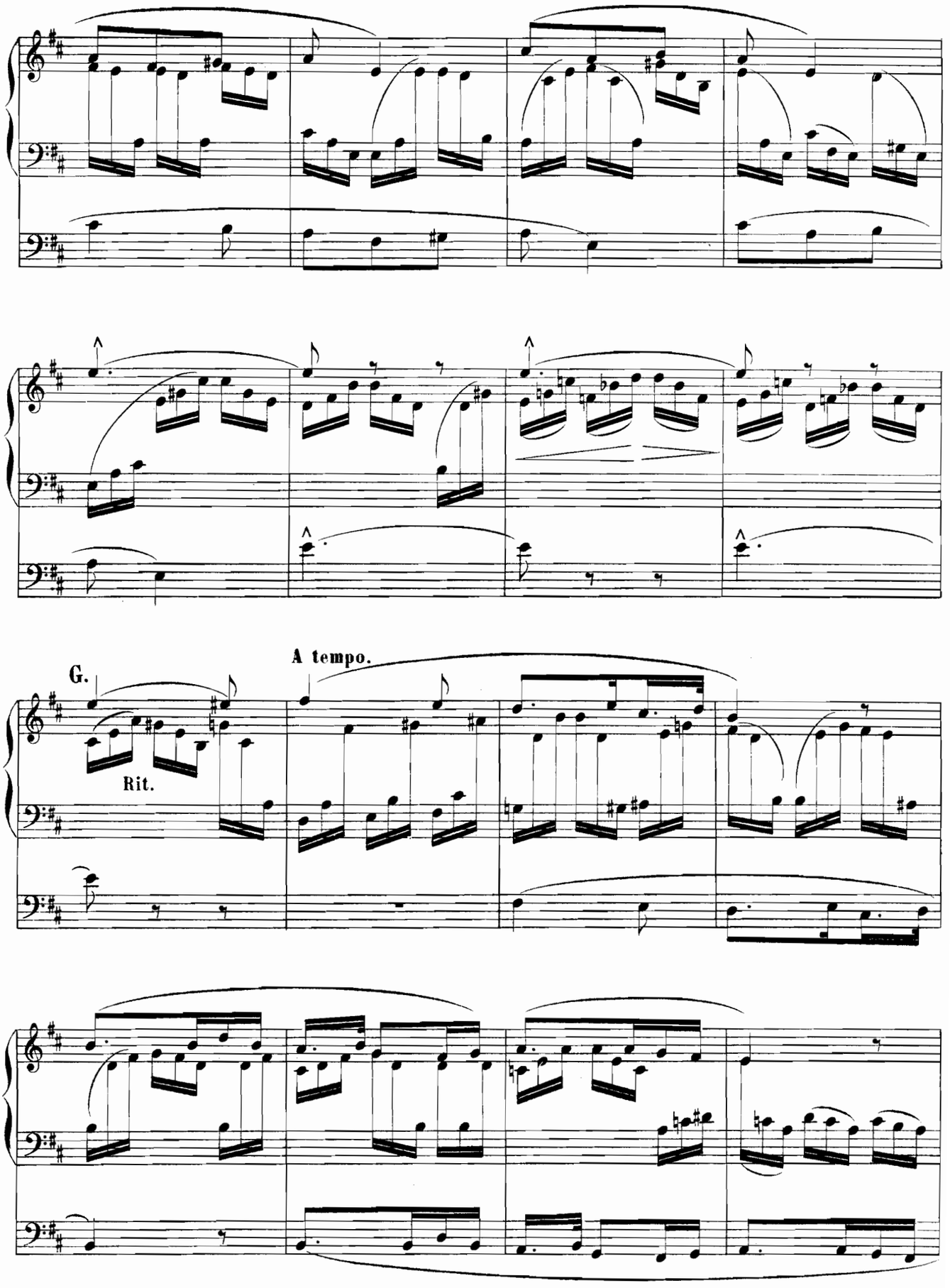
A tempo.
G.
Rit.

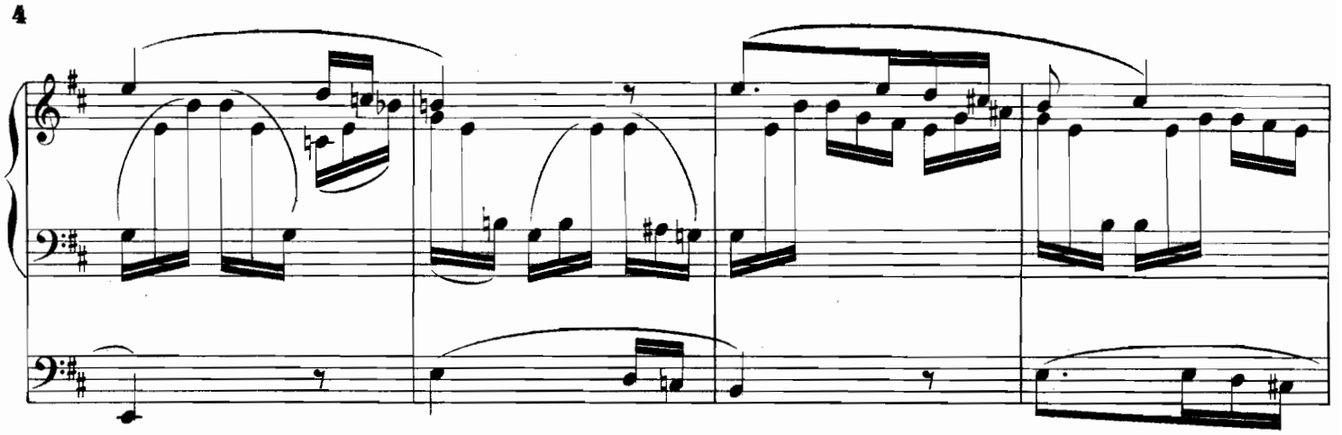

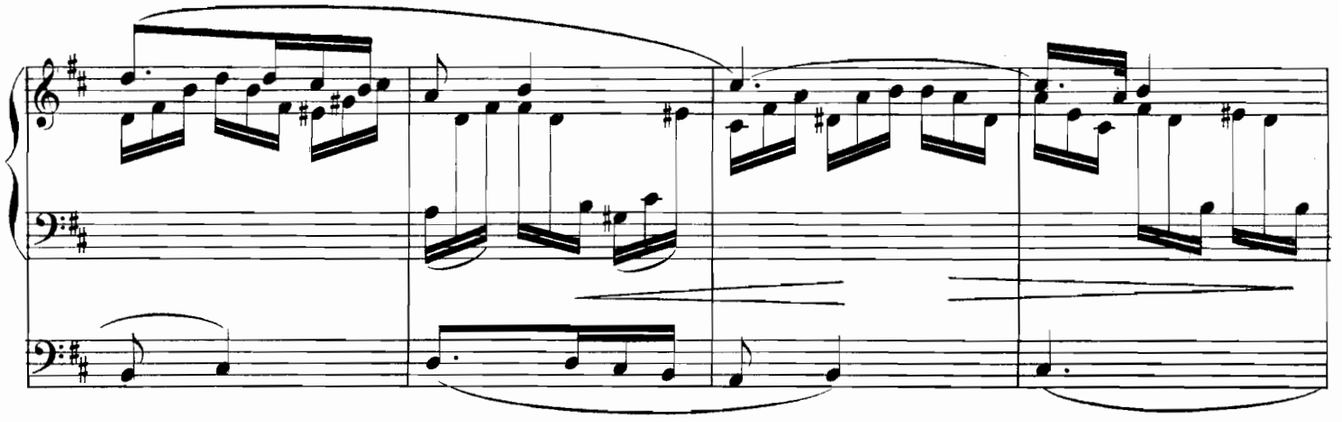

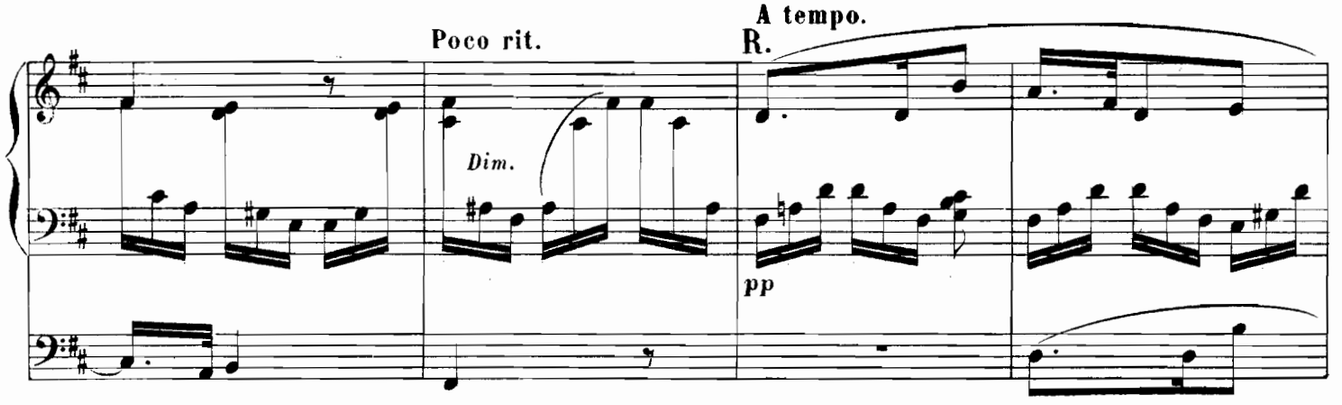
Poco rit.
A tempo.
R.
Dim.
pp

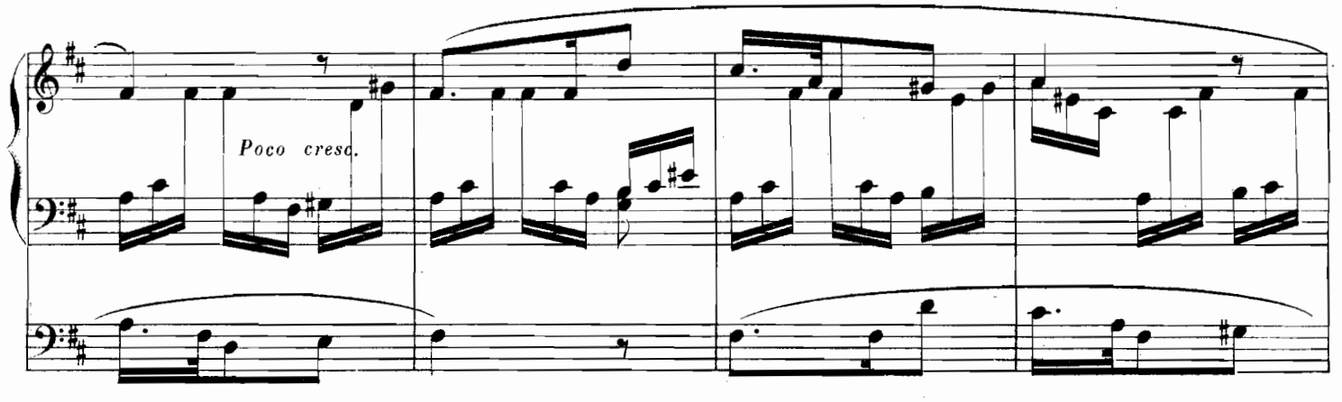
Poco cresc.

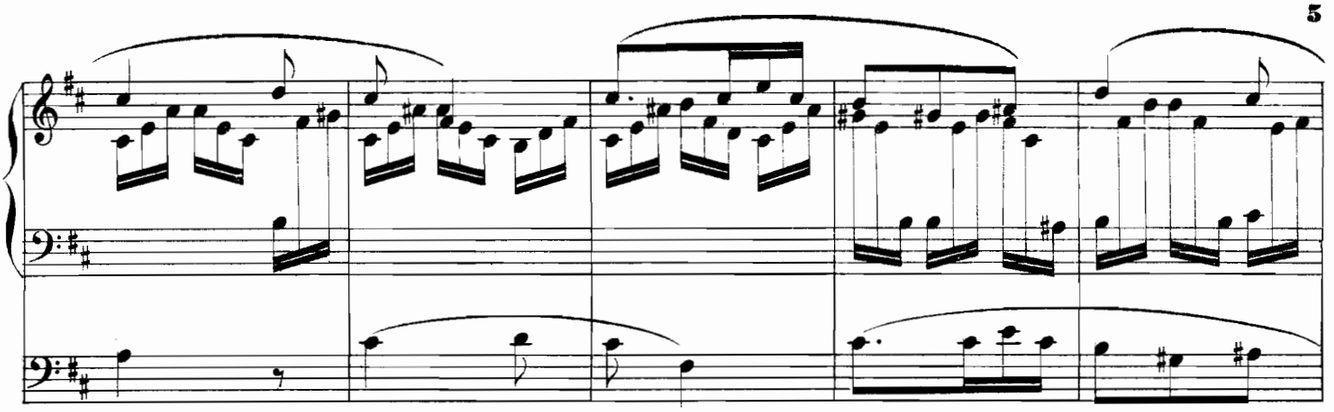

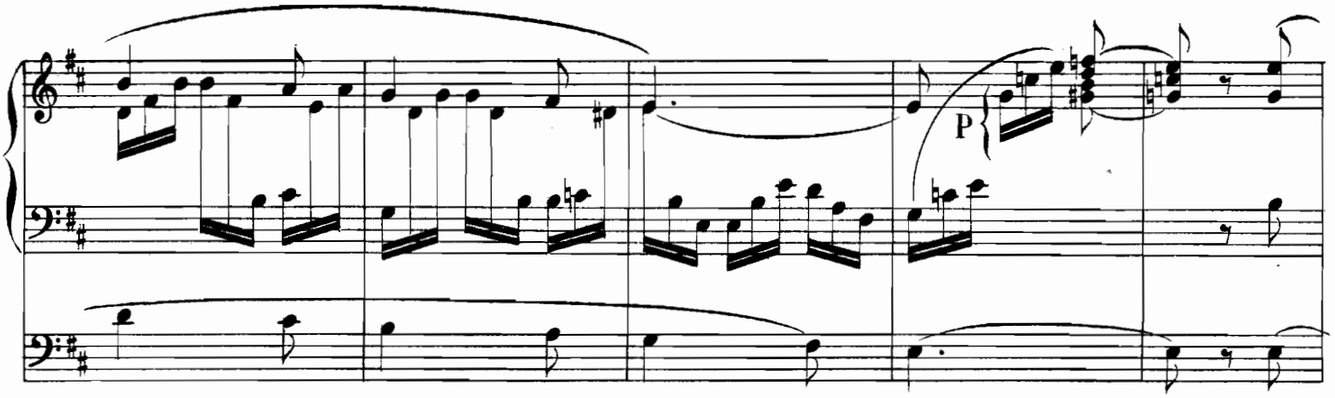
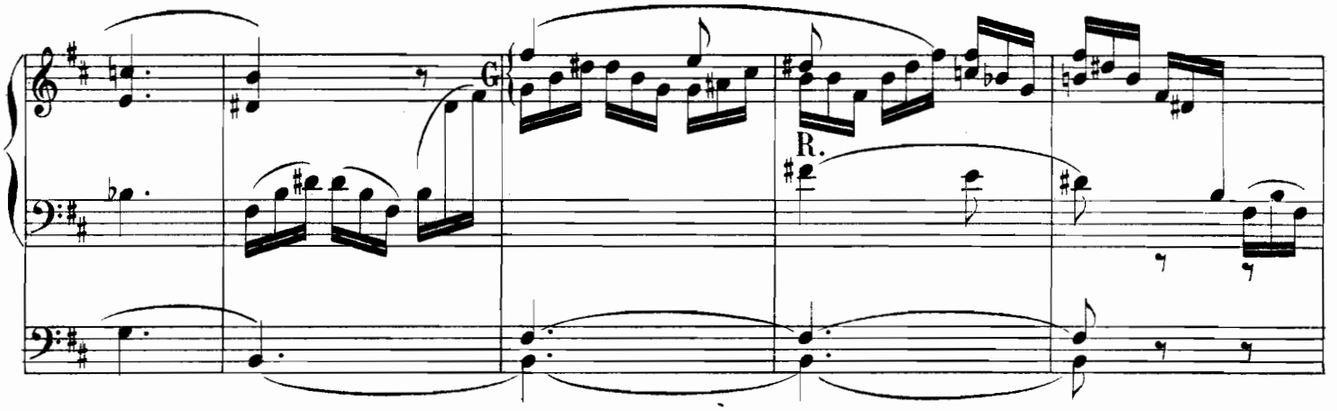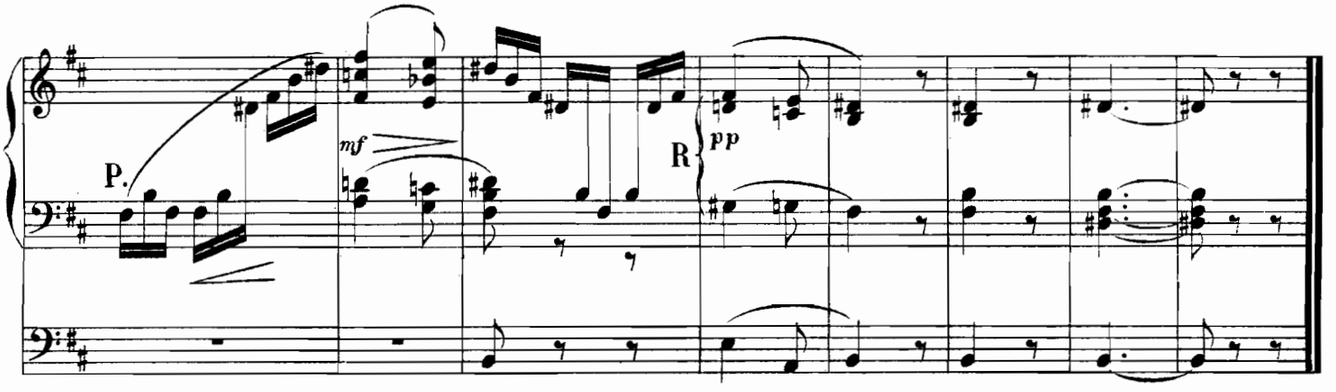
Péd. Solo.