Impromptu-Rococo

pour

deux Pianos

par

Edouard Schütt.

Op. 58 № 2.

Prix Mk 3,50

Propriété de l'Editeur pour tous les pays.

BERLIN, chez N. SIMROCK.

London Depôt: Alfred Lengnick, 58 Berners Street, W.

Copyright 1899 by N. Simrock, Berlin

Aufführungsrecht vorbehalten.

EDUARD SCHÜTT

Pianoforte zu 2 Händen.

Op. 43. No. 1. **Menuettino** . . . . 2,—
No. 2. **Tendre aveu** 1,50
No. 3. **Moto appassionato** . 1,50
Op. 45. **Causeries-Bal.**
No. 1. *Invitation à la Valse* . . 1,50
No. 2. *Romance d'amour* . . . 1,50
No. 3. „*Un peu baroque*". Caprice 1,50
Op. 47. **Concert** (F moll) . . . . . 8,—
Op. 48. **Carnaval mignon.** Scènes pantomimiques . . . . . 4,—
Op. 49. **Trois morceaux:** *Romance — Intermezzo — Valse-Caprice* . . 3,—
Op. 50. **Deux Miniatures** 1,50
Op. 52 No. 4. **Mazurka** 1,50
Op. 55. **Poésies** . . . . . 4,—
Hieraus einzeln: No. 8. *Au Ruisseau.* Etüde 1,50
Op. 56. **Souvenirs lyriques** . . . . 4,—
Op. 59. **Papillons d'amour.** Souvenirs Viennois.
No. 1. *A Mignonne* 1.50
No. 2. *A la bien aimée* . . . . 2,—
No. 3. *A ma chérie* . . . . . 1,—
No. 4. *A mon amie* 1,50
No. 5. *A la Capricieuse* . . . 1,50
Op. 60. **Pour tous les âges.** (Für Jung und Alt). Cahier 1, 2. . . . à 3,—
Op. 62. **Thème varié.** 3,50

Caprices.

No. 1. *Kaiser-Walzer (d'après Strauss)* 3,—
No. 2. *Eva-Walzer (d'après Strauss)* . 3,—

Zwei Pianoforte.

Op. 47. **Concert** (f-moll) . . . . . 12,—
Op. 58 No. 1. **Valse Paraphrase** (Chopin) . . . . . 4,—
Op. 58 No. 2. **Impromptu-Rococo** . 3,50

Pianoforte und Violoncell.

Op. 53 No. 1. **Elégie slave** 1,50
Op. 53 No. 2. **Valse Bluette** 1,50
Op. 63. **Fantasie** (A dur) . . . . . 6,—

Trios für Pianoforte, Violine und Violoncelle.

Op. 51. **Trio,** (E moll) . . . . . 12,—
Op. 54. **Walzer-Märchen** . . . . 8,—

Orchester.

Deux Miniatures (aus op. 60).
Partition 1.50
Parties d'orchestre . . . . . 2,—

Paraphrase über das Lied: „*Vergebliches Ständchen*" (op. 84 No. 4) von *Johannes Brahms* . . . . . 3,—
Paraphrase über das „*Wiegenlied*" (Op. 49 No. 4) von *Johannes Brahms* . 3,—
Deux Improvisations sur des motivs de *Richard Wagner:*
No. 1. *Chant de Concours* des „Maîtres Chanteurs" . . 3,—
No. 2. *Chant d'amour* de la „Valkyrie" . . . . . 3,—

Pianoforte zu 4 Händen.

Op. 46. **Scènes champêtres.** 4 morceaux caracteristiques 4,50
Op. 54a. **Walzer-Märchen** . . . . 6,—
Op. 64. **Souvenir-Valses** 4,50

Pianoforte mit Begleitung des Orchesters:

Op. 47. **Concert** (f-moll). Partitur no. 20,—
— — Orchesterstimmen 25,—

Pianoforte und Violine.

Op. 44. **Suite** No. 1 (D moll) . . . . 8,—
Op. 52. **Quatre morceaux.**
No. 1. *Arietta* 1,50
No. 2. *Serenata* 1,50
No. 3. *Mélodie-Berceuse* . . . . 2,—
No. 4. *Mazurka* . . . . . 2,—
Op. 53 No. 1. **Elégie slave** 1,50
Op. 53 No. 2. **Valse Bluette** . . . 1,50
Op. 61. **Suite** No. 2 (E-dur) . . . . 8,—

Lieder für 1 Singstimme mit Begleitung des Pianoforte

Op. 57. **Lieb' und Treue.** Heft I, II à 4,—
Hieraus einzeln:
No. 6. „*Einen Sommer lang* —" 1,—
No. 7. *Persischer Liebesreim* . . —,80
No. 10. „*Ewig mein bleibt*" . . 1.—
Op. 65. **Lebensfrühling.** Vier Lieder.
No. 1. *Liebesnacht* 1,50
No. 2. *Das Fischermädchen* . . 1,50
No. 3. *Anmuthige Tracht* . . . 1,50
No. 4. „*Sankt Florian hilf*" . . 1,50
Op. 66. **Stimmungen.** Vier Lieder.
No. 1. *Wein.* No. 2. *Elfentanz.*
No. 3. *Wasserrose.* No. 4. *Tagewerk* 4,—
Op. 67. **Im Frühling.**
„*Auf der Strasse, an den Hecken*" 1,—

Verlag und Eigenthum für alle Länder
von
N. SIMROCK, G. m. b. H., BERLIN.

Copyright by N. SIMROCK, G. m. b. H., Berlin.
Aufführungsrecht vorbehalten.

No. 182.

Ausgabe für hohe Stimme.

Ausgabe für tiefe Stimme.

London-Depôt: Alfred Lengnick, 58, Berners Street W.

C. G. Röder, Leipzig.

Impromptu-Rococo.

Edouard Schütt, Op. 58. Nº 2.

Allegro grazioso. ♩= 80.

poco espr. con delicatezza

ten. *ten.*

Piano I.

mp

cresc.

Ped. ✻ Ped. ✻ Ped. ✻ Ped. ✻ Ped. ✻ Ped. ✻

Allegro grazioso. ♩= 80.

ten. *ten.*

poco espr. con delicatezza

Piano II.

mp

cresc.

Ped. ✻ Ped. ✻ Ped. ✻ Ped. ✻ Ped. ✻ Ped. ✻

espr.

1. 2.

p

Ped. ✻

poco espr.

1. 2.

p

Ped.

espr.

molto rit.

espr.

p

molto rit. - - - *tranquillo*

espr.

p

p

p

Copyright 1899 by N. Simrock, Berlin.

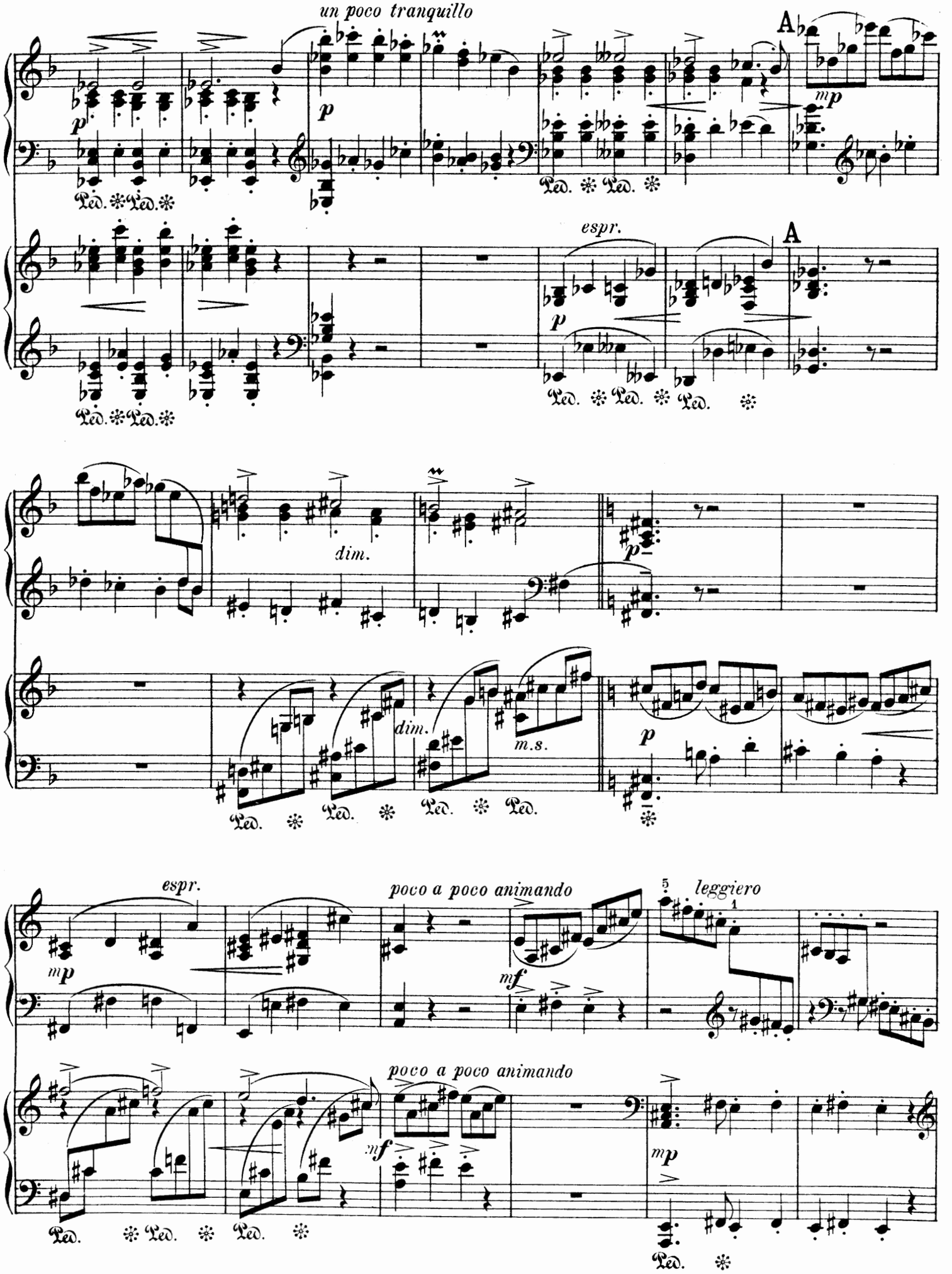
un poco tranquillo
A
espr.
dim.
m.s.
leggiero
poco a poco animando

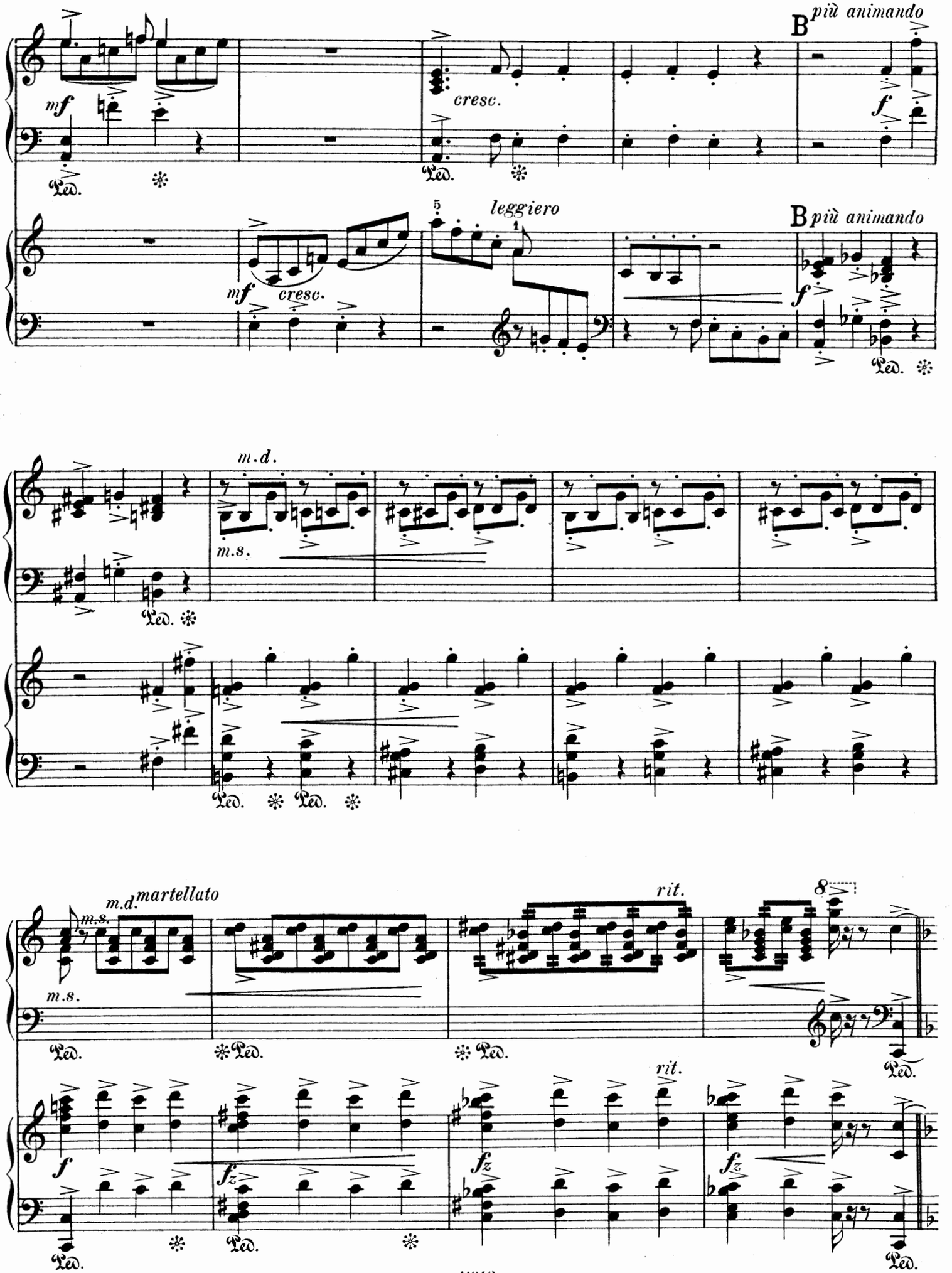
B più animando
mf
cresc.
f
leggiero
mf cresc.
B più animando
f
m.d.
m.s.
m.d. martellato
m.s.
rit.
8
f
fz
fz
rit.
fz

Tempo I.

ff

Ped. Ped.

Tempo I.

ff

m.s.

Ped. Ped.

ff

mf

cresc.

ff

mf

cresc.

allargando

f

rit.

a tempo

C

Ped.

allargando

f

rit.

a tempo

C

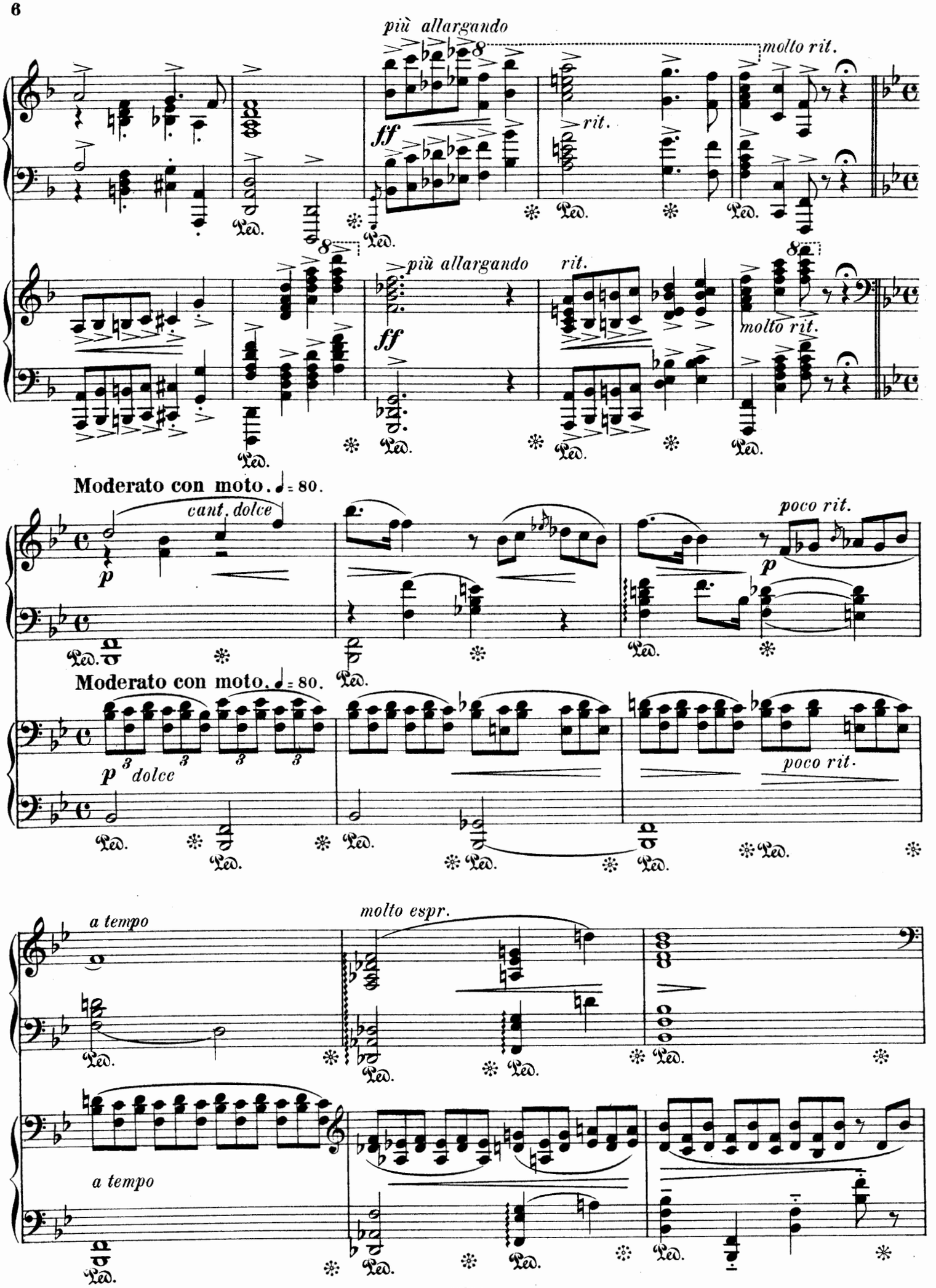
più allargando
molto rit.
ff
rit.
più allargando
rit.
molto rit.
ff
Moderato con moto. ♩= 80.
cant. dolce
p
poco rit.
p
Moderato con moto. ♩= 80.
p dolce
poco rit.
molto espr.
a tempo
a tempo

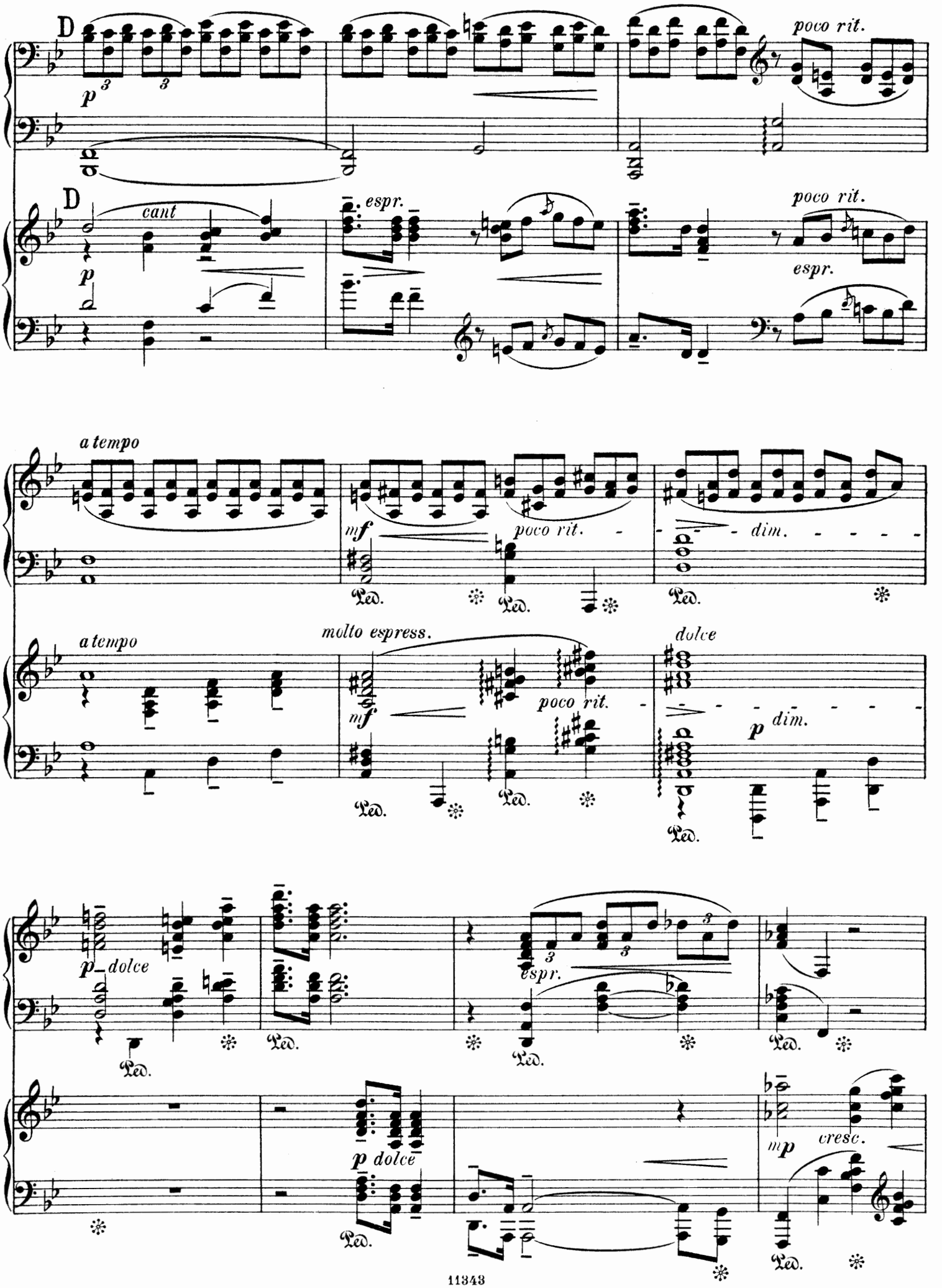
D
p
poco rit.
D
cant
p
espr.
poco rit.
espr.
a tempo
mf
poco rit.
dim.
Ped.
a tempo
molto espress.
dolce
mf
poco rit.
p
dim.
p dolce
espr.
p dolce
mp
cresc.

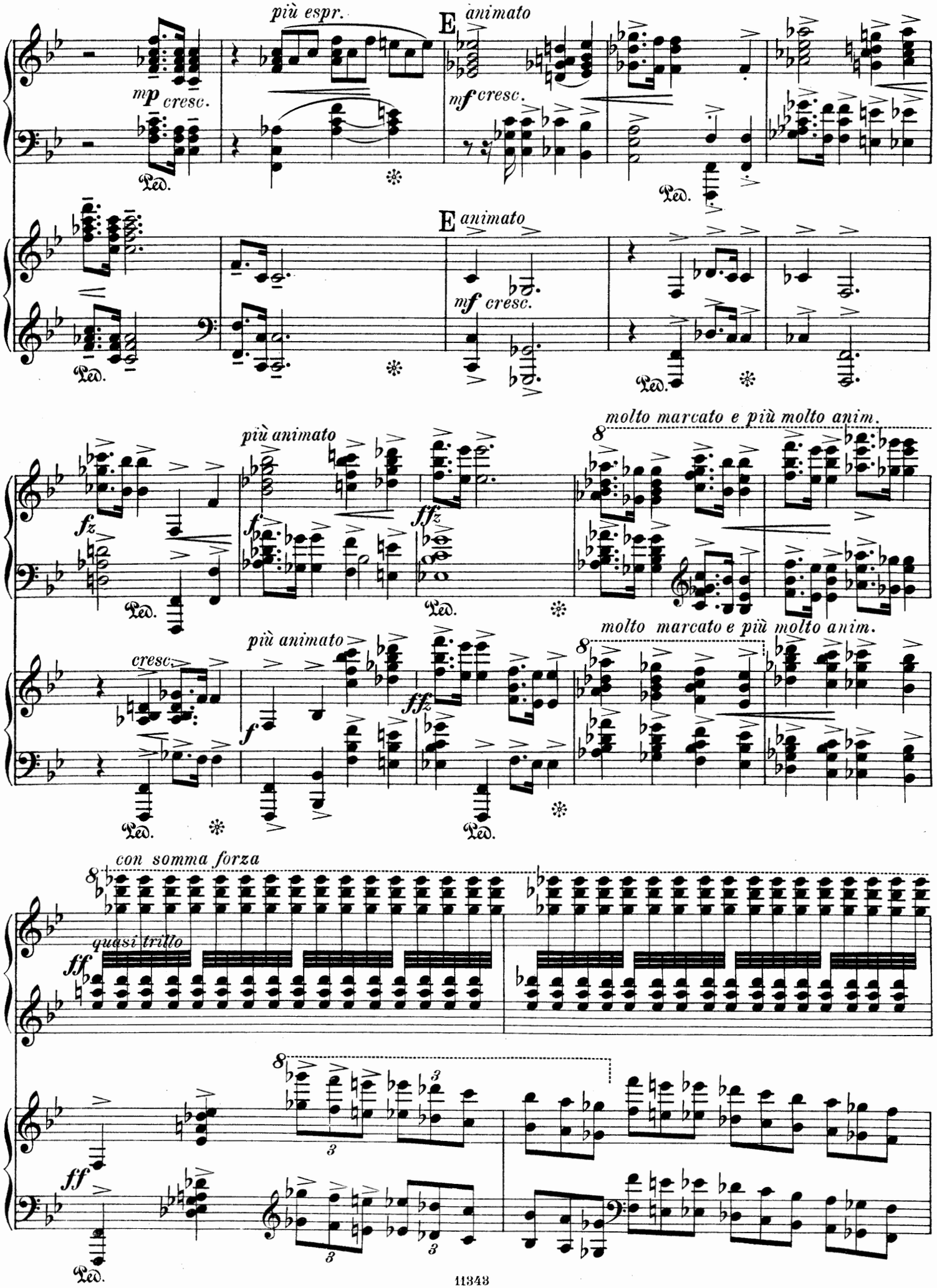
più espr.
E animato
mp cresc.
mf cresc.
Ped.
E animato
mf cresc.
più animato
molto marcato e più molto anim.
fz
ffz
più animato
molto marcato e più molto anim.
cresc.
f
ffz
con somma forza
quasi trillo
ff
ff
3

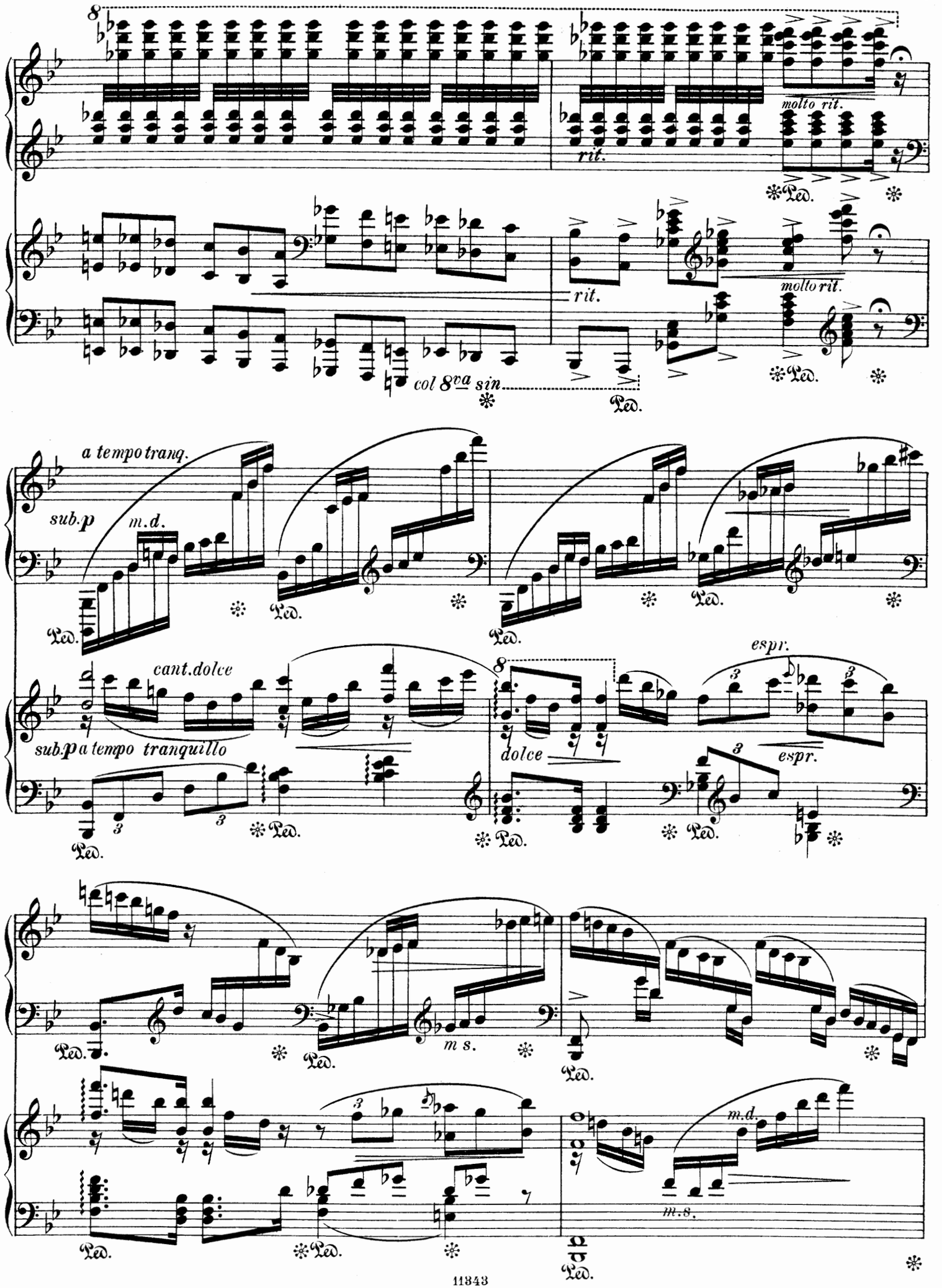
molto rit.
rit.
molto rit.
col 8va sin
a tempo tranq.
sub.p
m.d.
cant.dolce
sub.p a tempo tranquillo
dolce
espr.
espr.
m.s.
m.d.
m.s.

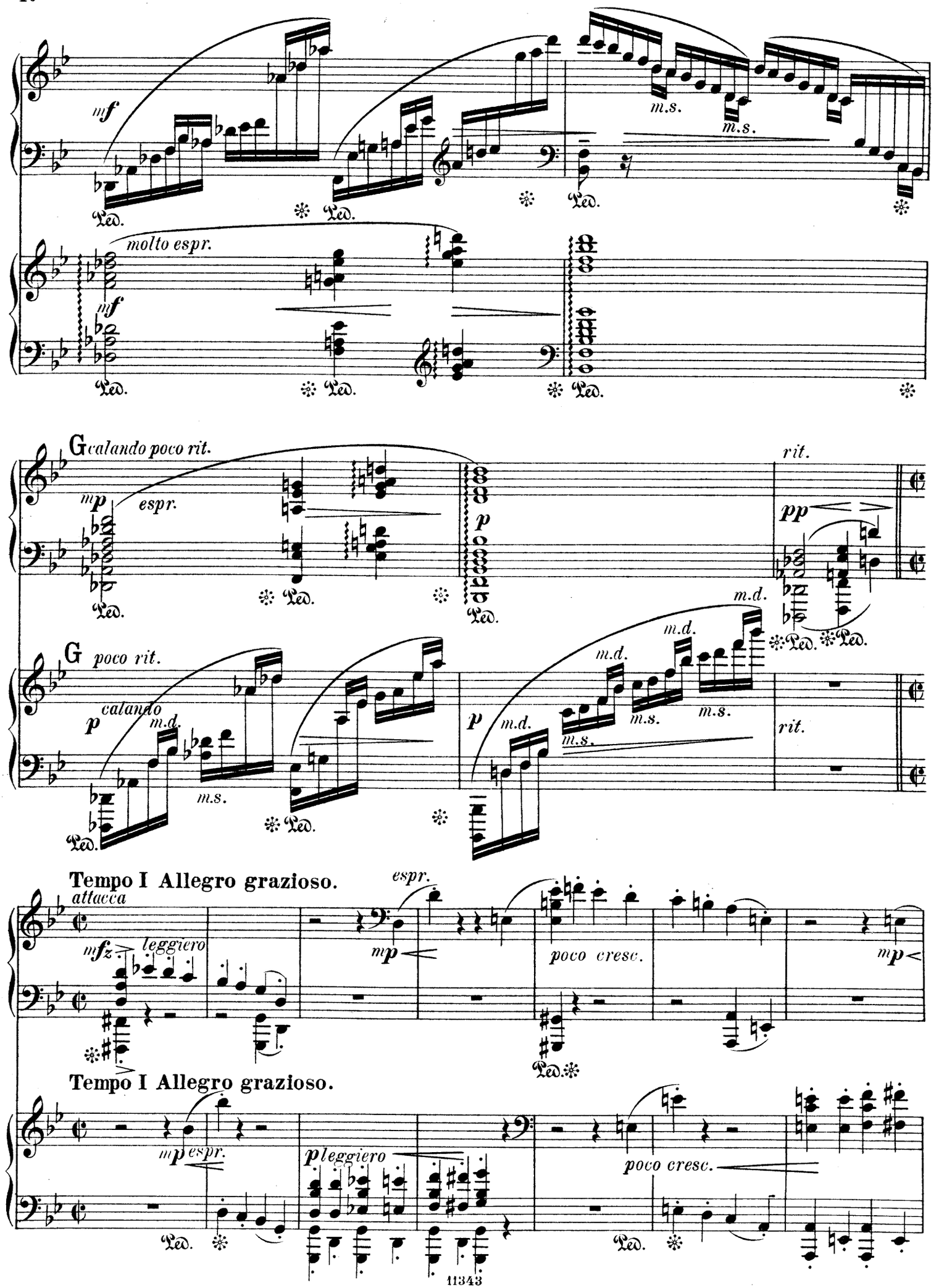
mf
m.s.
molto espr.
G calando poco rit.
mp espr.
p
pp
rit.
G poco rit.
calando
m.d.
m.s.
Tempo I Allegro grazioso.
attacca
mfz leggiero
mp
espr.
poco cresc.
Tempo I Allegro grazioso.
mp espr.
p leggiero
poco cresc.
Ped.

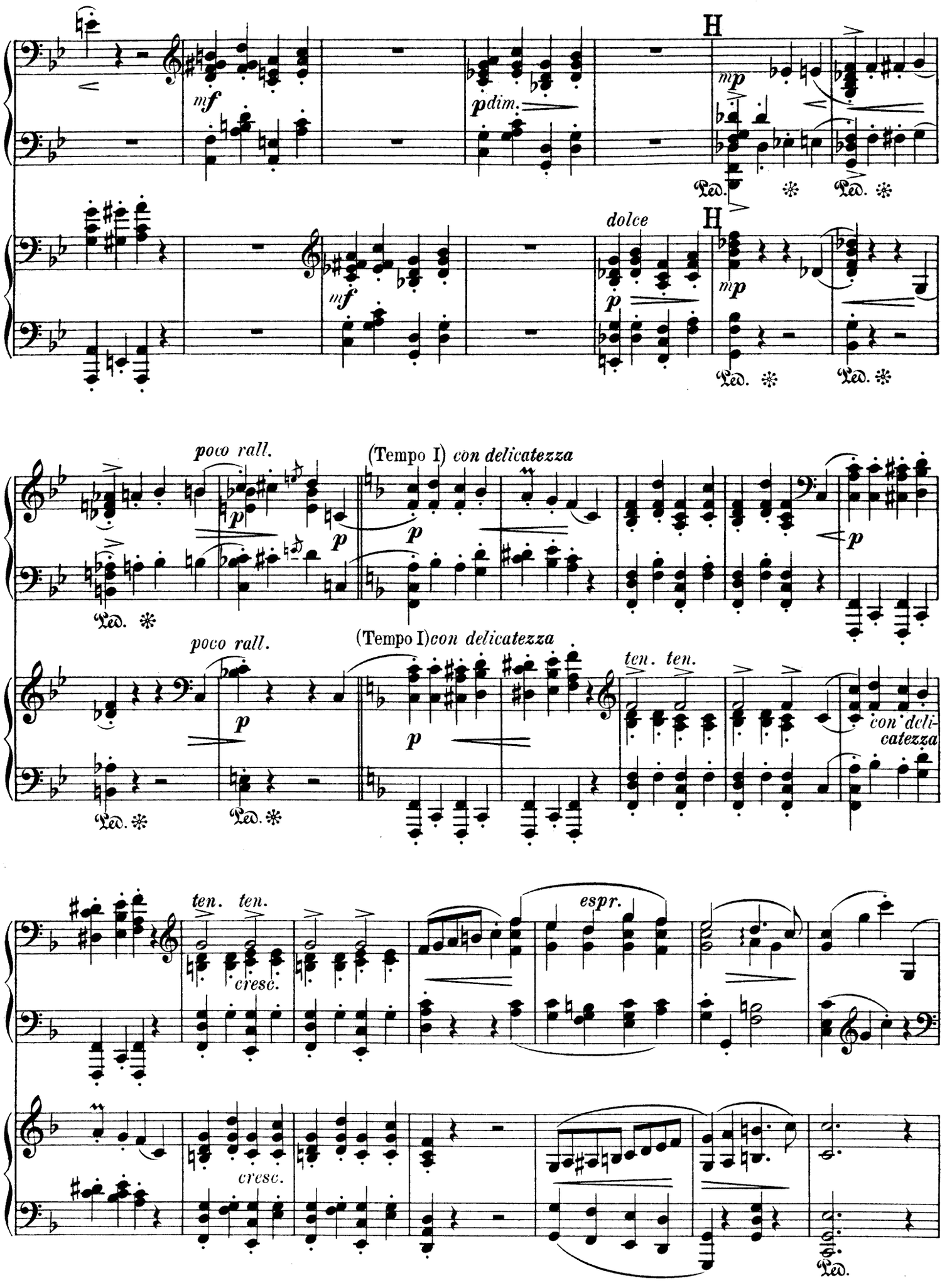
H
mf
pdim.
mp
Ped.
dolce
p
poco rall.
(Tempo I) con delicatezza
ten. ten.
con delicatezza
cresc.
espr.

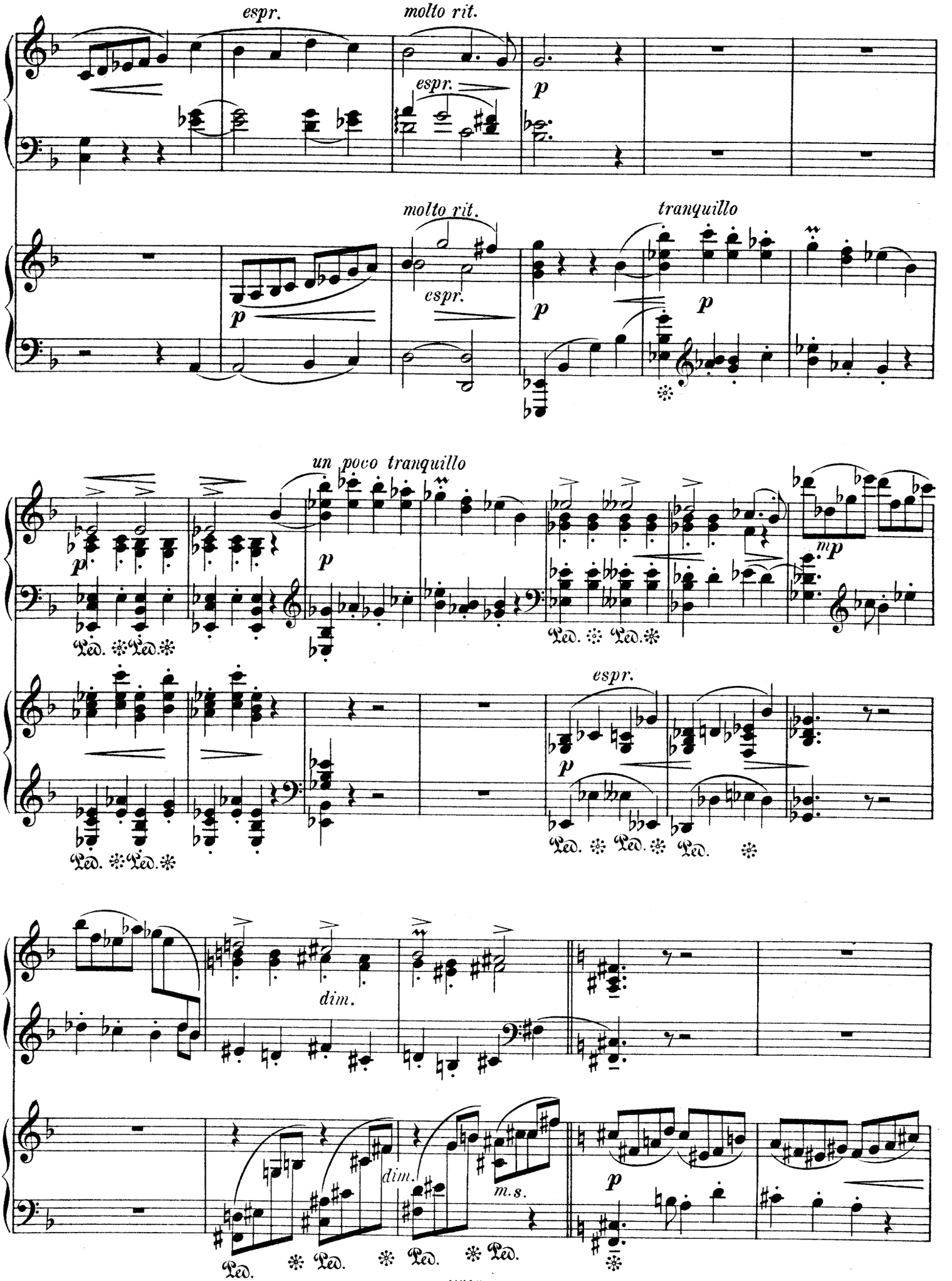
espr.
molto rit.
espr.
p
molto rit.
espr.
p
p
tranquillo
p
un poco tranquillo
p
p
mp
Ped. Ped.
Ped. Ped.
espr.
p
Ped. Ped. Ped.
dim.
dim.
m.s.
p
Ped. Ped. Ped. Ped.

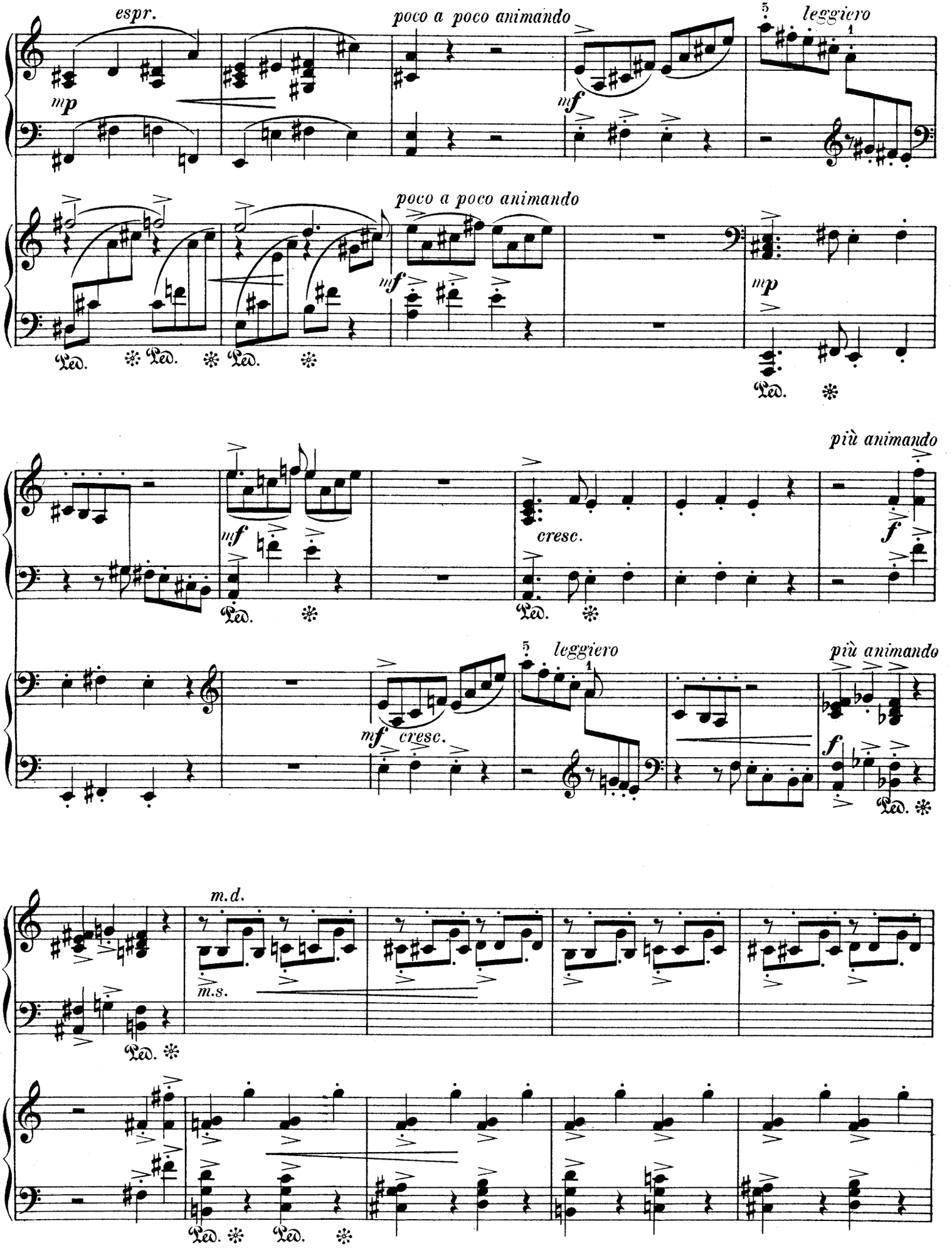
espr.
mp
poco a poco animando
mf
5
leggiero
1
Ped.
poco a poco animando
mf
mp
più animando
mf
cresc.
f
5
leggiero
più animando
mf
cresc.
f
m.d.
m.s.

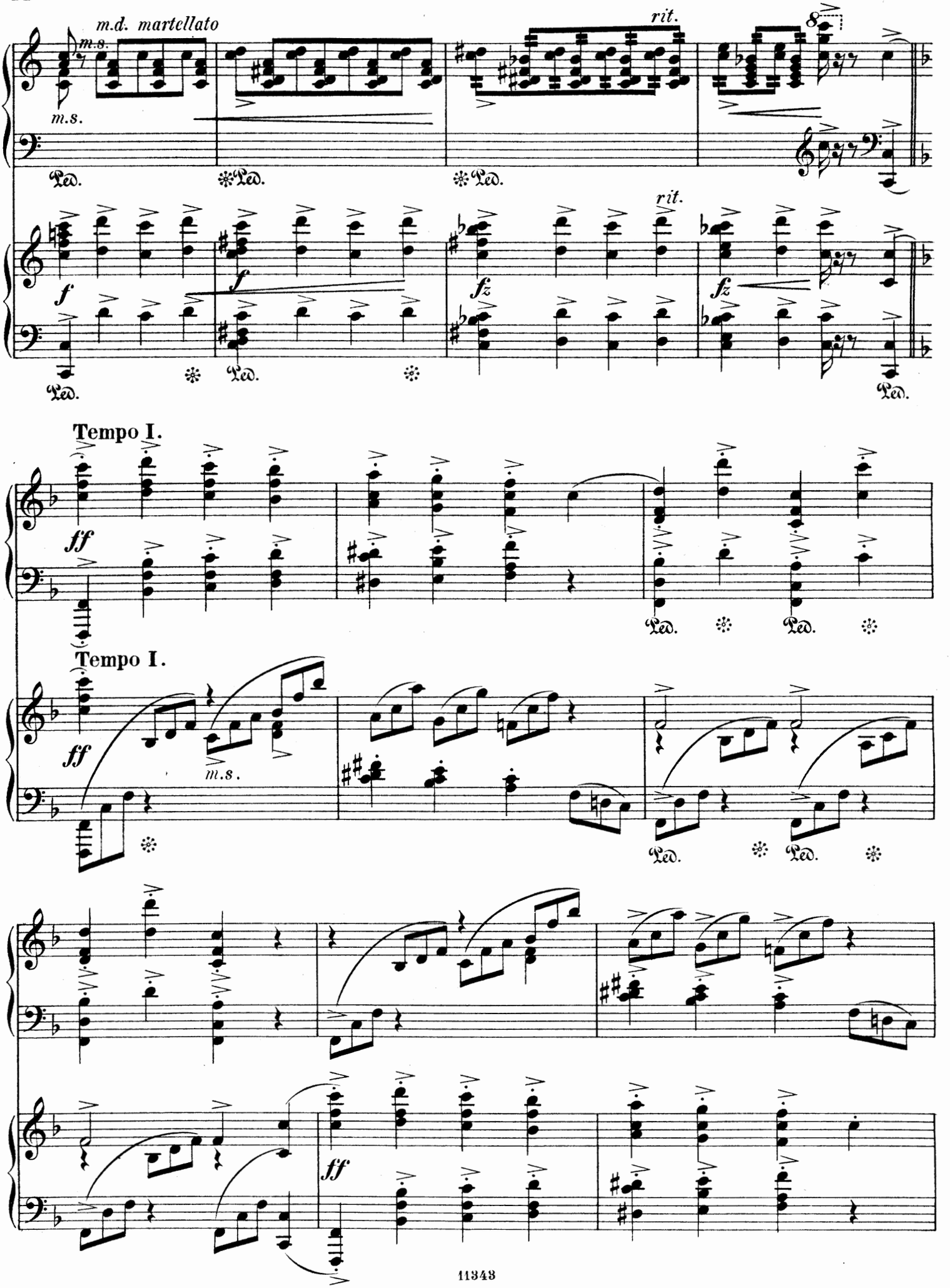
m.d. martellato
m.s.
m.s.
rit.
8
Ped.
Ped.
Ped.
f
f
fz
fz
rit.
Ped.
Ped.
Ped.
Tempo I.
ff
Ped.
Ped.
Tempo I.
ff
m.s.
Ped.
Ped.
ff

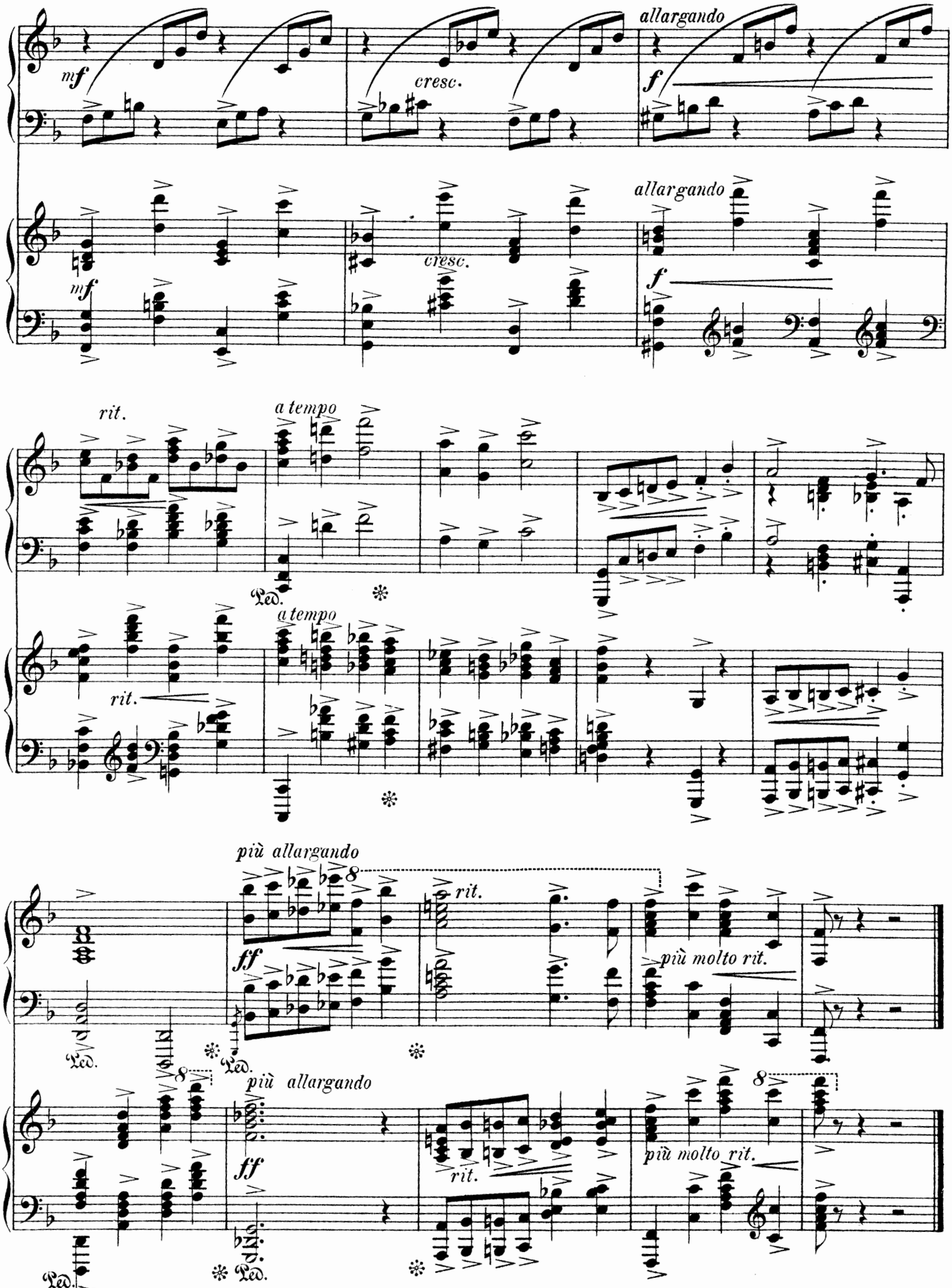
mf
cresc.
allargando
f
rit.
a tempo
Ped.
più allargando
ff
più molto rit.