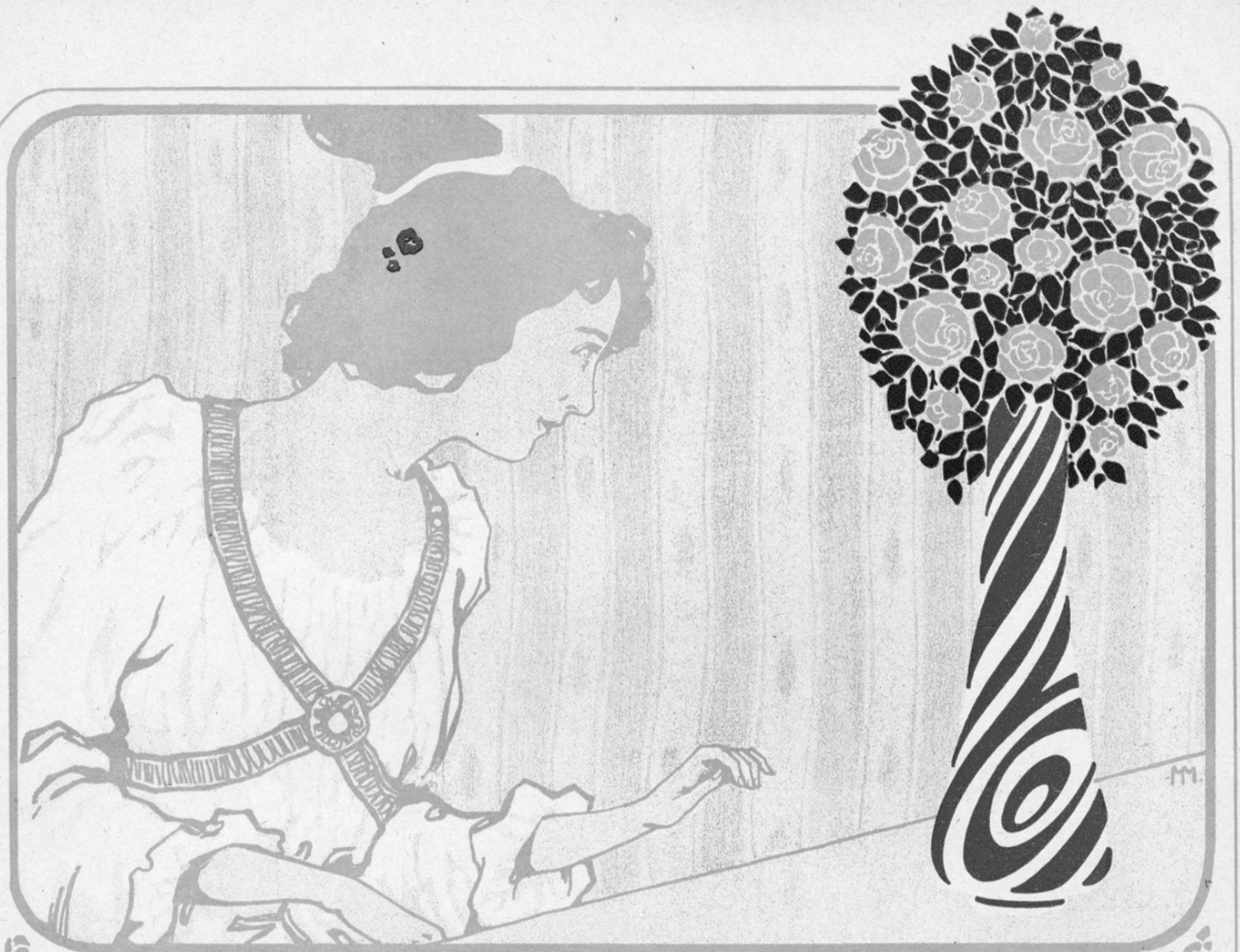

ZWEI KLAVIERSTÜCKE

komponiert von

ARNOLDO SARTORIO

OP. 725, Serenade coquette... Mk. 1,–
„ 728, Gavotte intime..... Mk. 1,–

175

50% Teuerungszuschlag

Verlag von
H. R. KRENTZLIN, BERLIN
Leipzig C.F. Leede.

Berl. Musikalien Druckerei G.m.b.H.

Gavotte Intime.

ARNOLDO SARTORIO, Op. 728.

Allegretto.

Piano.

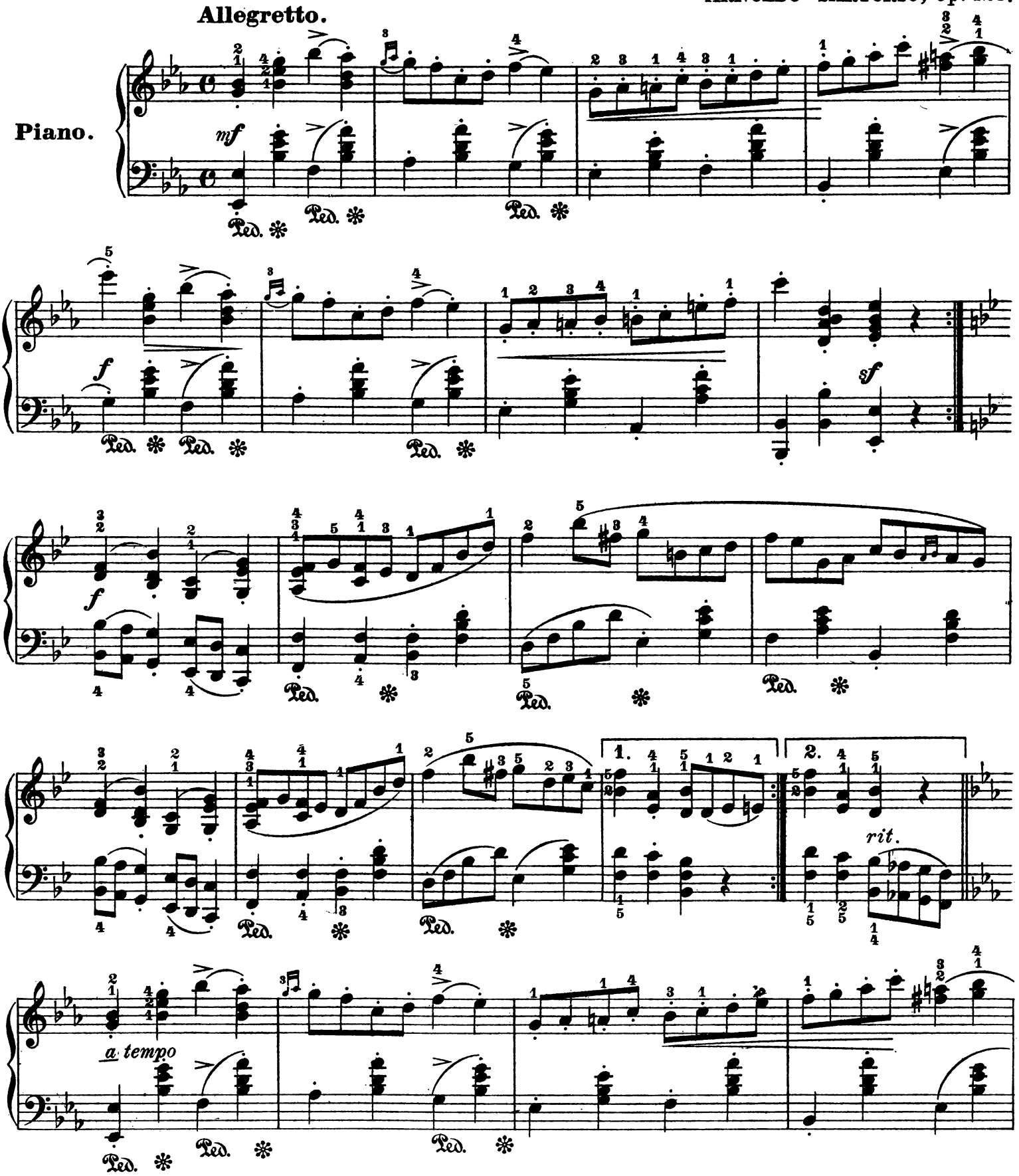

Copyright 1907 by H. R. Krentzlin, Berlin.

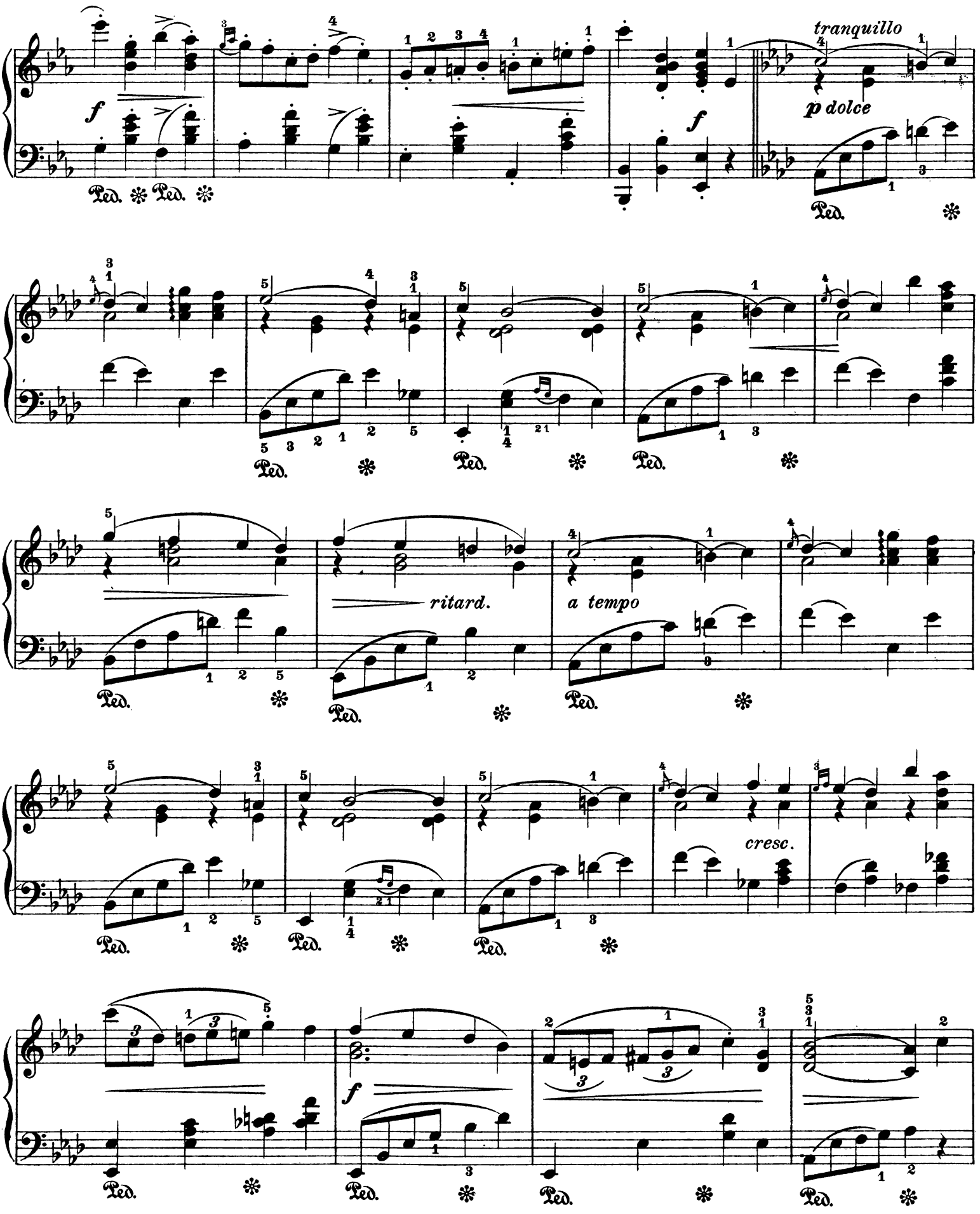
tranquillo
p dolce
ritard.
a tempo
cresc.

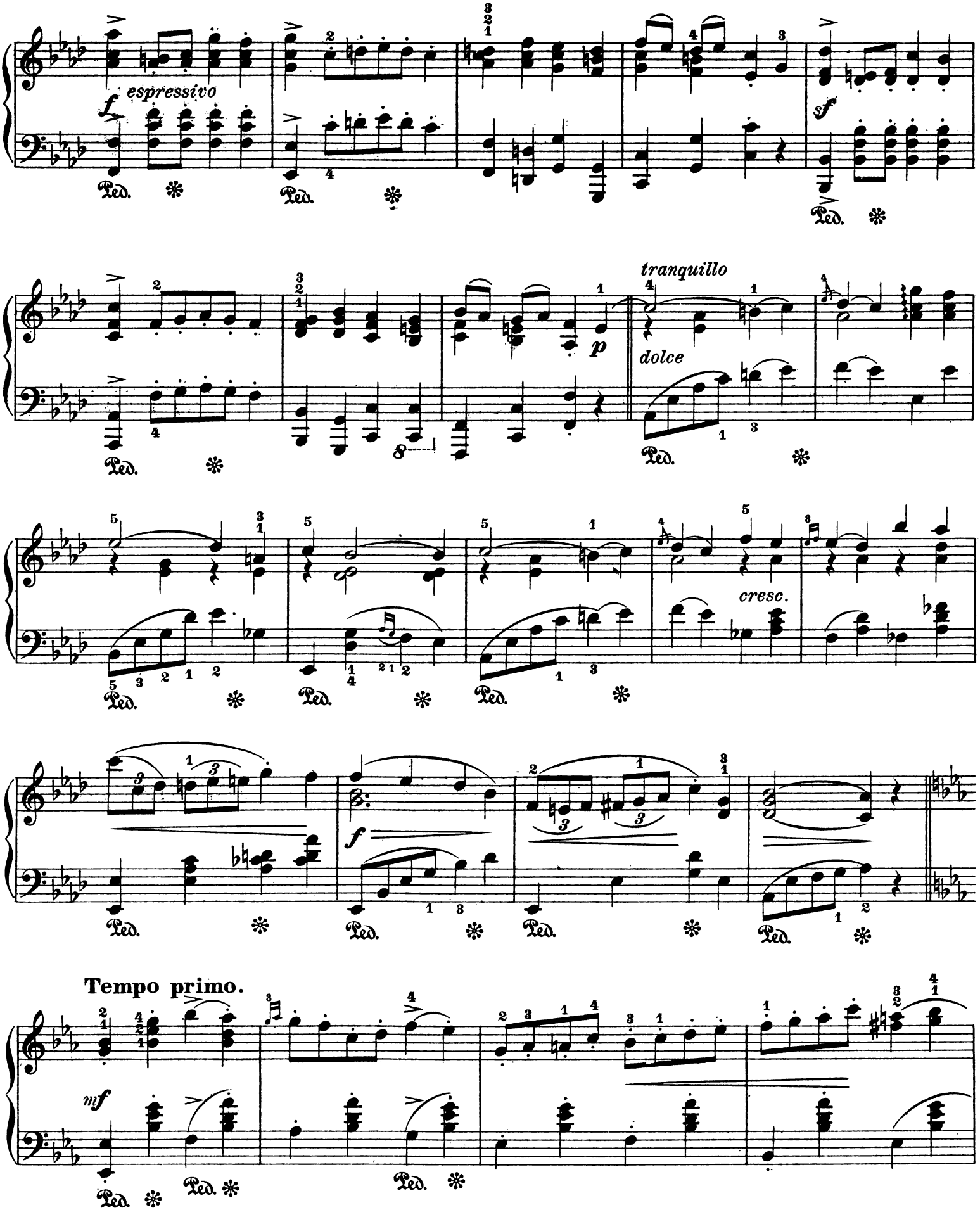
espressivo
f
sf
tranquillo
p
dolce
cresc.
f
Tempo primo.
mf
Ped.

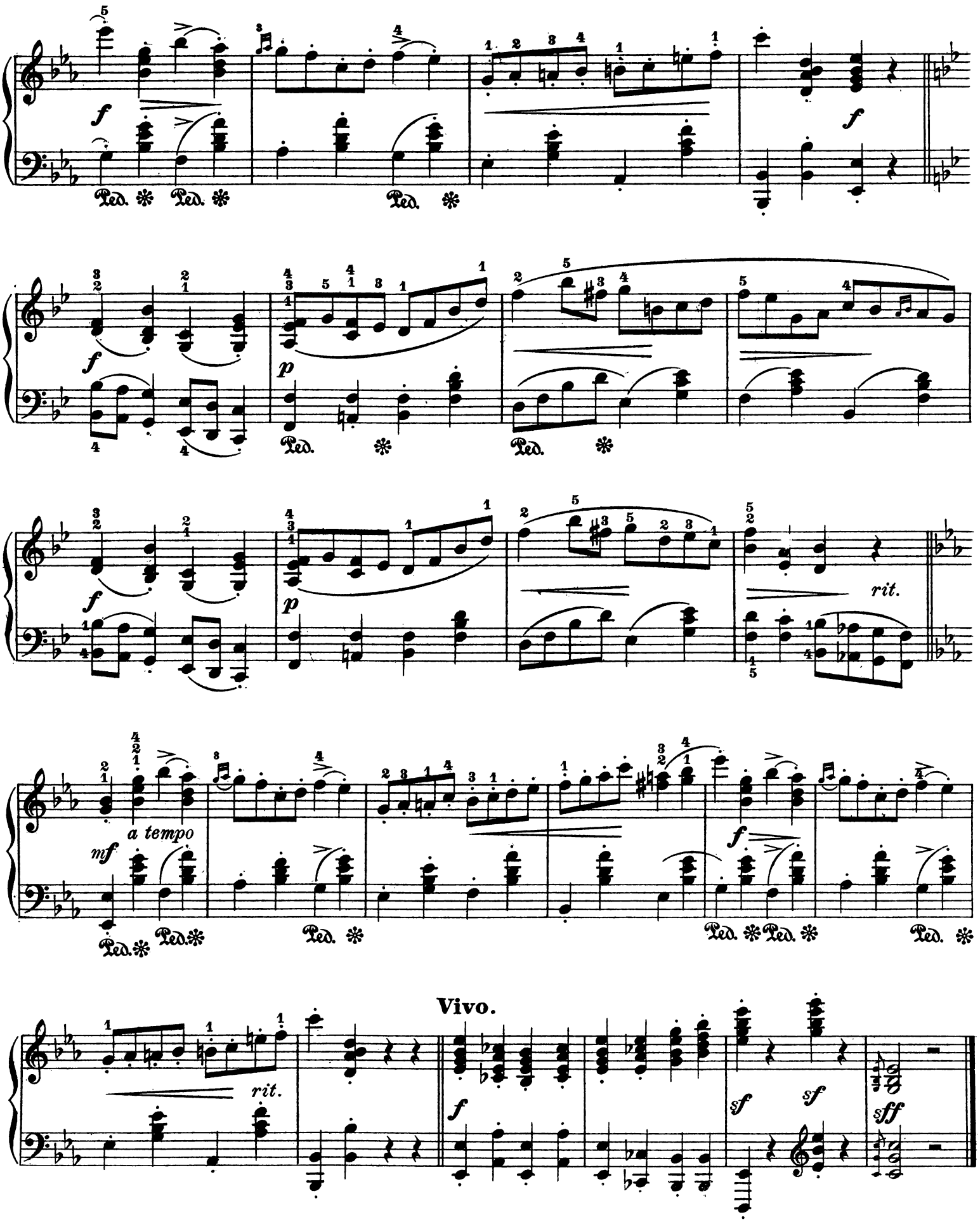
f
Ped.
p
rit.
a tempo
mf
Vivo.
sf
sff