

VI
D-5

bre 77

à Ma Fille Marie

PIANT SOUVENIR

MORCEAU DE SALON
pour le piano

PAR

HENRI ROUBIER

Op. 49.

Prix: 6^f

PROPRIÉTÉ POUR TOUS PAYS.

PARIS chez S. RICHALT, Editeur.
Boulevard des Italiens N° 4 au 1^{er}

15740. R.

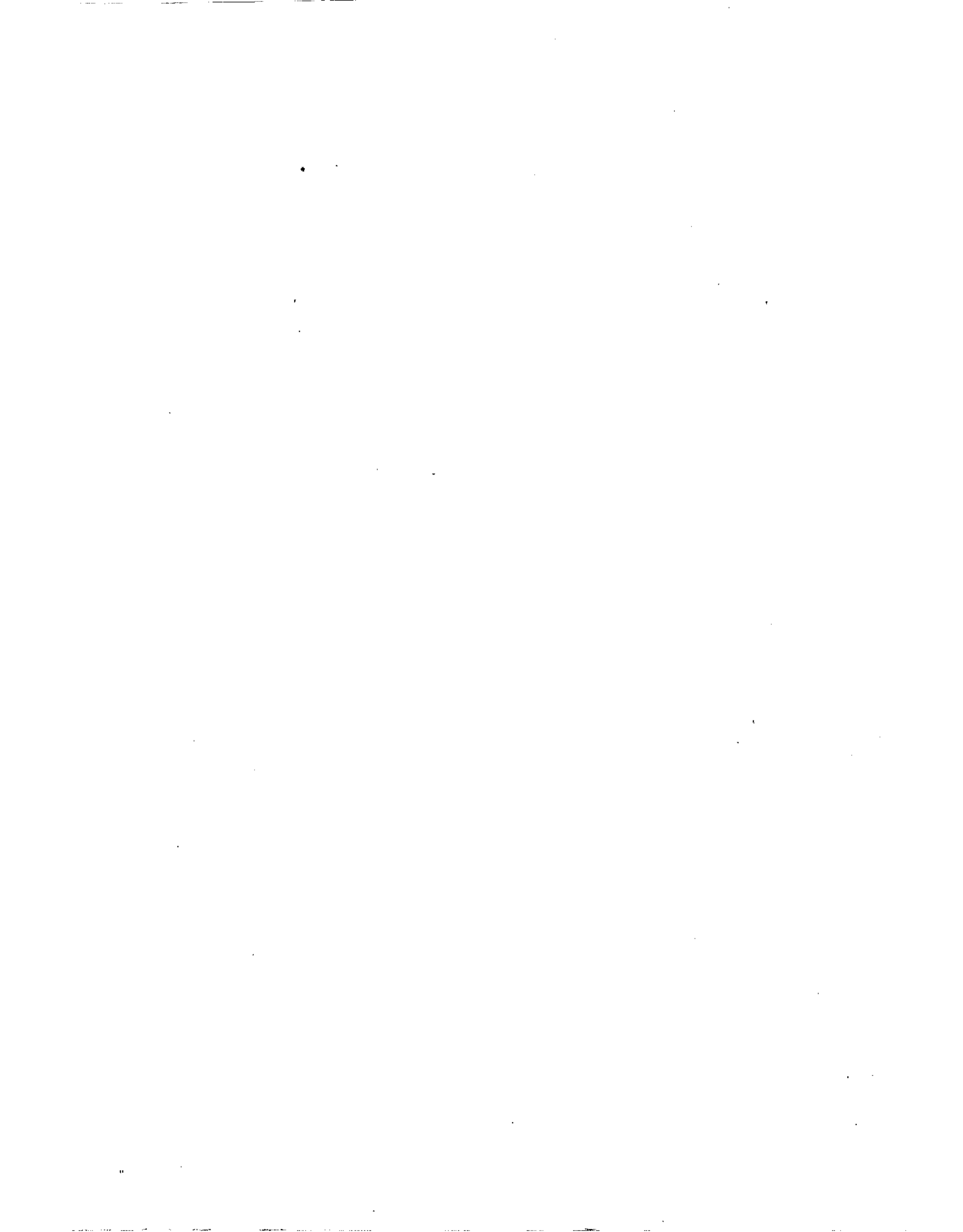

R.

à Ma Fille Marie

PIANT SOUVENIR

MORCEAU DE SALON

pour le piano

PAR

HENRI ROUBIER

Op: 49. Prix: 6^f

PROPRIÉTÉ POUR TOUS PAYS.

Dep. de la Seine au f^o 452 des art 15

PARIS chez S. RICHALT, Editeur.
Boulevard des Italiens - N^o 4 au 1^{er}

15740 R.

4. Boulevard des Italiens
Simon RICHALT
ÉDITEUR de MUSIQUE

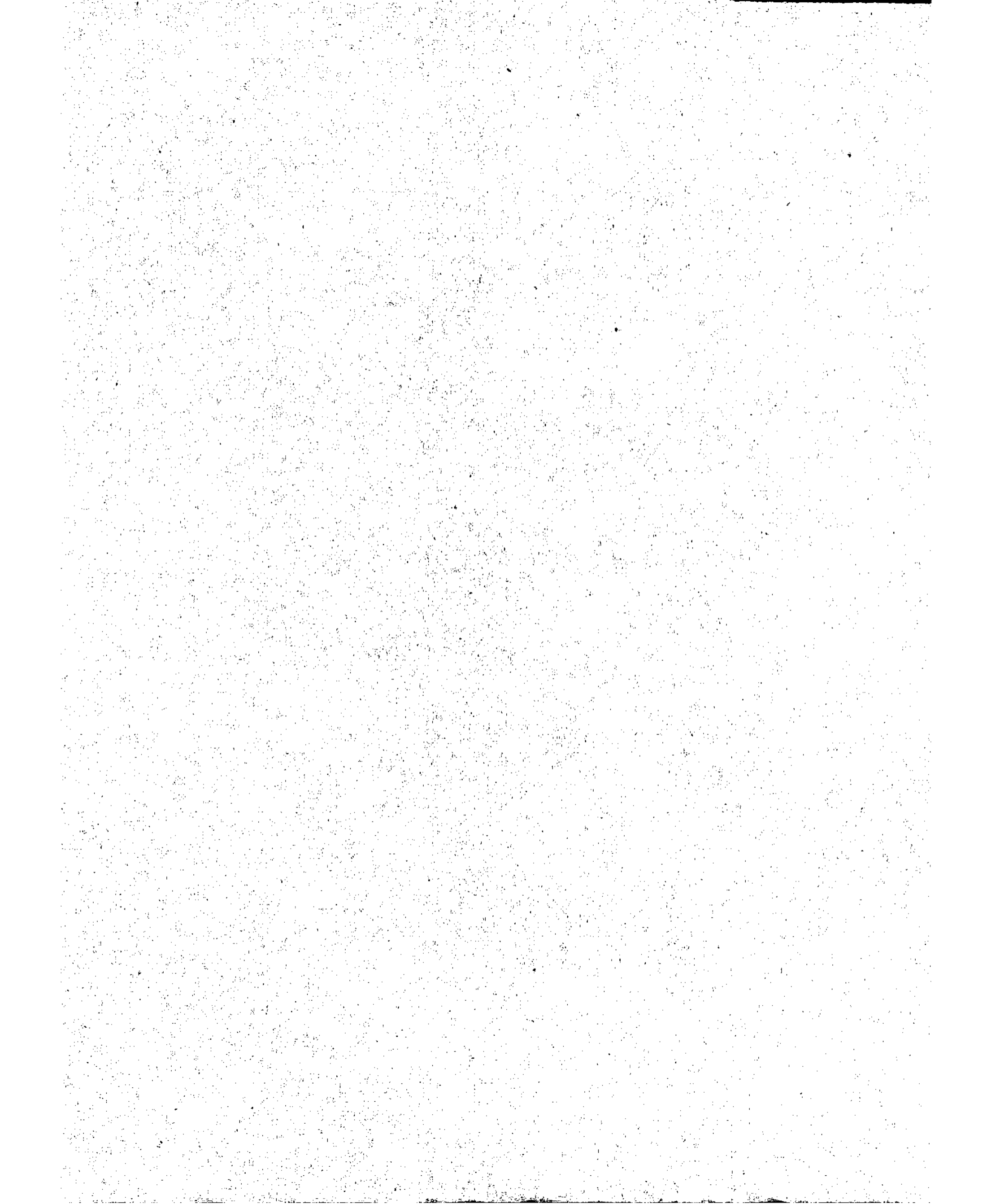

RIANT SOUVENIR.

MORCEAU DE SALON.

à ma fille MARIE.

Henri ROUBIER, Op. 49.

Allegretto. ♩ = 104.

INTRODUCTION.

pp e armonioso.

ff

ff

dolce e espressi

p

ff

Tempo di Mazurka.
♩ = 96.

p con eleganza.

8^a
ff
f
f
p con eleganza.
Ped. Ped. Ped. Ped.

Ped. Ped. Ped. Ped.

8^a
ff
f
p con
Ped. Ped. Ped. Ped.

grazia.
cresc.
Ped. Ped. Ped. Ped.

dimin.
p *p*
Ped. Ped. Ped. Ped.

Brillante.

ff p
Ped. Ped. Ped.

ff p
Ped. Ped. Ped.

ff ff
Ped. Ped. Ped. Ped.

p cresc. cen do ff sf
Ped. Ped. Ped. Ped.

p
con eleganza.

Ped. Ped. Ped.

ff
f
f
p con

Ped. Ped. Ped. Ped.

grazia.
cresc.

Ped. Ped. Ped. Ped.

dimin.
p
f
p

Ped. Ped. Ped. Ped.

Ped. Ped. Ped. Ped.

Ped. Ped. Ped. Ped.

Ped. Ped. Ped.

Ped. Ped. Ped. Ped.

Ped. Ped. Ped.