

Introduzione a grand' Orchestra

ADAGIO

E. TEMA CON VARIAZIONI

Per

Violino solo

Composti

da

Alessandro Rolla

Maestro nell' I. R. Conservatorio e Direttore d' Orchestra del R. Teatro alla Scala

Per

GIA.° BUCCINELLI

Allievo dell' I. R. Conservatorio

Classe III.^a Fascicolo 22. della Bibl.^a di Musica.

Proprietà dell' Editore

N.° 954.

Depositi alla C. R. Bibl.^a

Prezzo Lir. 6. Ital.^e

Presso GIO. RICORDI Negoziante di Musica, Editore del C. R. Conservatorio, e Proprietario della Musica del R. Teatro alla Scala, che tiene Stamperia, Archivio di Spartiti e Magazzino di Cembali di Vienna e Monaco, Dirimpetto al sudetto R. Teatro alla Scala

VIOLINO PRINCIPALE

f. stas.
 ALL.^o Maestoso.

p

f

dolce

Solo

ADAGIO

ALL.^o

ADAGIO

Solo

ALL.^o

ADAGIO

a tempo

ALL.^o Mod.^o

dimin. il tempo

Segue subito

VIOLINO PRINCIPALE

Tutti

I. ma VARI. ^{no}
Piu mosso.

Solo

Tutti

Minore

Piu Adagio

VIOLINO PRINCIPALE

- Staff 3:** Features a section marked *a loco* and an *8.^{va}* (octave) marking.
- Staff 5:** Includes an *8.^{va}* marking and a section marked *a loco tutti*.
- Staff 8:** Features an *8.^{va}* marking, *a loco*, and a *dol.* (dolce) marking.
- Staff 10:** Includes an *8.^{va}* marking and ends with a double bar line.

FLAUTO

All.^o Maestoso.

ADAGIO. TACET

TEMA.
AND.^{no} mosso.

T

R

OBOE PRIMO.

ALL.^o Maestoso.

ADAGIO.

TEMA

AND.^{no} mosso.

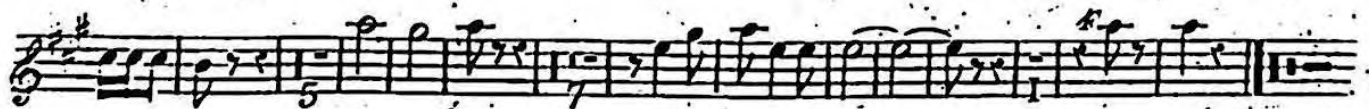
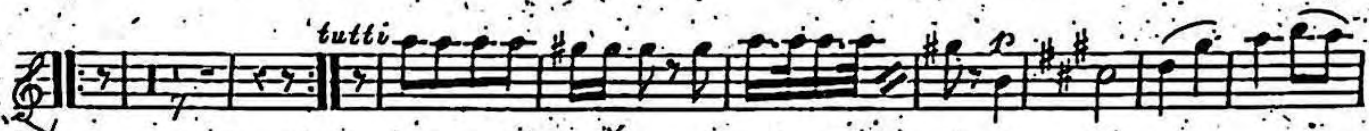

OBOE SECONDO

ALL.^o Maestoso.

ADAGIO

The 'ADAGIO' section begins with a treble clef, a key signature of one sharp (F#), and a 3/4 time signature. The tempo is marked 'ADAGIO'. The music starts with a piano (*pp*) dynamic. A measure number of 28 is indicated below the first staff.

TEMA

AND.^{no} mosso.

The 'TEMA' section begins with a treble clef, a key signature of two sharps (F# and C#), and a 2/4 time signature. The tempo is marked 'AND.^{no} mosso.'. The music is divided into sections marked 'solo', 'tutti', and 'solo'. Measure numbers 8 and 8 are indicated below the first two staves.

CLARINETTO SECONDO

Al.L.^o Maestoso *In Do* *f*

ADAGIO *solo* *soli mp*

TEMA. *In Alamire* *tutti* *solo*

AND.^{no} mosso. *tutti* *solo*

CLARINETTO PRIMO

In Do

ALL.^o Maestoso.

ADAGIO.

TEMA In Alamire Solo

AND.^{no} mosso.

CLARINETTO PRIMO

In Do

ALL.^o Maestoso.

ADAGIO.

TEMA In Alamire Solo

AND.^{no} mosso.

CLARINETTO SECONDO

In Do
Al.L.^o Maestoso

p *mp*
a tempo

ADAGIO

solo *soli mp*
28

TEMA.
AND.^{no} mosso.

In Alacire *tutti* *solo*

tutti *solo*

tutti *p* *cred.*

solo *soli p*

tutti

p *f*

FAGOTTI

Al: L^o Maestoso

ADAGIO solo TEMA AND.^{no} tutti f.

solo tutti f.

Minore solo tutti f.

Maggiore

pp solca tutti f.

p cred. f

CORNO PRIMO

In Do.

ALL.^o Maestoso

ADAGIO

TÈMA
AND.^{no} mosso.

In Alamire

tutti

tutti

solo Minore

tutti

Maggiore

solo

tutti f.

solo

p

cres.

f

f

CORNO SECONDO

In Do.
 Al.l.^o Maestoso

solo *soli*

DAGIO

TEMA *In Alamire* *tutti* *sofb*

AND.^{no} mosso.

tutti *Minore.*

solo *tutti f* *Maggiore.*

tutti f *p*

CORNO PRIMO

In Do.

ALL.^o Maestoso

ADAGIO

TEMA
AND.^{no} mosso

CORNO SECONDO

In Do.
 ALL.^o Maestoso

ADAGIO

solo *soli*

TEMA *In Alamire* *tutti* *solo*
 AND.^{no} mosso.

tutti *Minore*

solo *tutti* *Maggiore*

tutti *p*

TROMBA PRIMA

In clamore **f**

ALL.^o Maestoso.

ADAGIO TACET.

TEMA

AND.^{no} mosso.

TROMBA SECONDA

In Alamire

ALL.^o Macstoso.

ADAGIO TACET

TEMA

AND.^{no} mosso.

TRÒMBONE

ALL.° Maestoso.

ADAGIO TACET.

TEMA

AND.° no mosso.

VIOLINO PRIMO OBBL. ^{to}

f *stuo.*
Al. I.º *Maestoso.*

pp. *molto voce*

dolce

Principale

f

ten.

Al. I.º *moderato.*
Solo

tutti

VIOLINO PRIMO OBBL.^{to}

ADAGIO solo

TEMA AND.^{no} mosso

VIOLINO PRIMO OBBL.^{to}

tutti

tr *Minore solo*

sf. p

sf. p *tutti*

p. Maggiore

ores.

pizz. *solo*

tutti p.

tr. *solo*

tutti cresc. solo p.

tutti *tutti*

VIOLINO SECONDO OBBL.^{to}

All.^o Maestoso.

VIOLINO SECONDO OBBL.^{to}

solo
ADAGIO. 

TEM^o. *solo*
AND.^{no} mosso. 

tutti f. 

solo 

VIOLINO SECONDO OBBL.^{to}

tutti **f**

solo **Minore**

Tutti

Maggiore *cres.* **f** *pizz.*

solo arco

tutti **f**

solo

tutti *cres.* **f** *pp*

tutti **f**

VIOLE

TEMA

AND. no

solo

tutti f.

solo

tutti f.

Minore più lento solo

tutti f. *Maggiore* *cred.*

pizz. *solo*

tutti f.

solo

tutti f. *solo*

f.

VIOLONCELLO

TEMPO

AND.^{no} mosso.

Solo

pizz.

arco tutti

solo

tutti

Minore solo

tutti.

Maggiore

solo arco

tutti f

solo

tutti p cres. f

VOLONCELLO

ALL.º Maestoso .

f. stav.

pizz. *mp* *arco*

mp *Violoncello*

tutti

tr. *solo* *tutti*

Solo. pizz. ed anche un Contrabasso.

ADAGIO .

arco

BASSO OBBL. lo

4. stacc.

All.^o Maestoso.

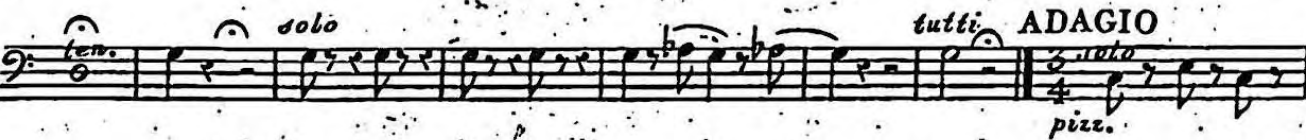
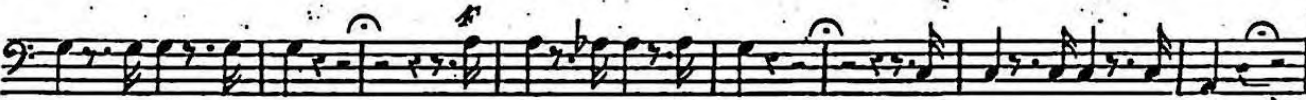
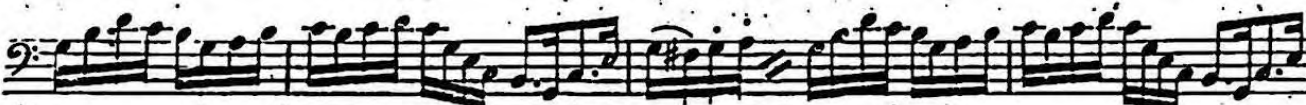
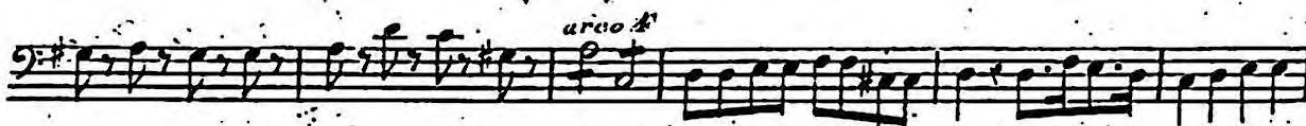

BASSO OBBL.^{to}

TEMA
Andantino.

