

# OPUS - 22

## SEGUNDO AIRE VARIE

TRANSCRIPCIÓN: LUIS ALVAREZ

GIULIO REGONDI  
(1822 - 1872)

### INTRODUCCIÓN

ANDANTE

♩ = 60

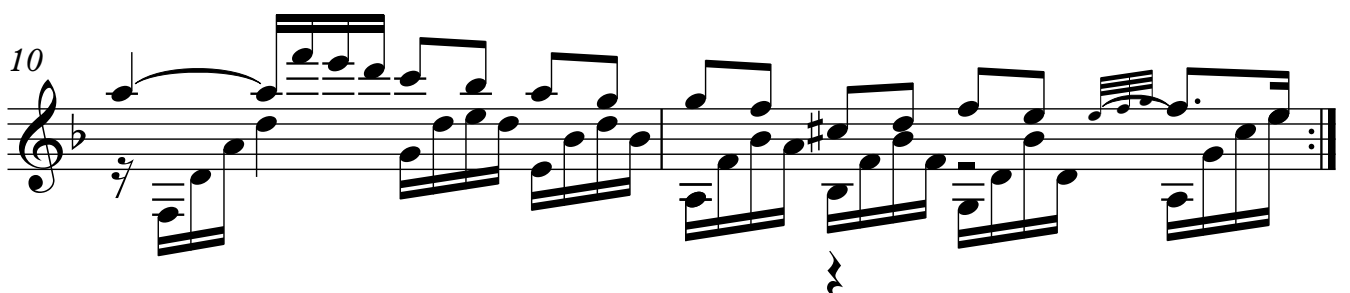
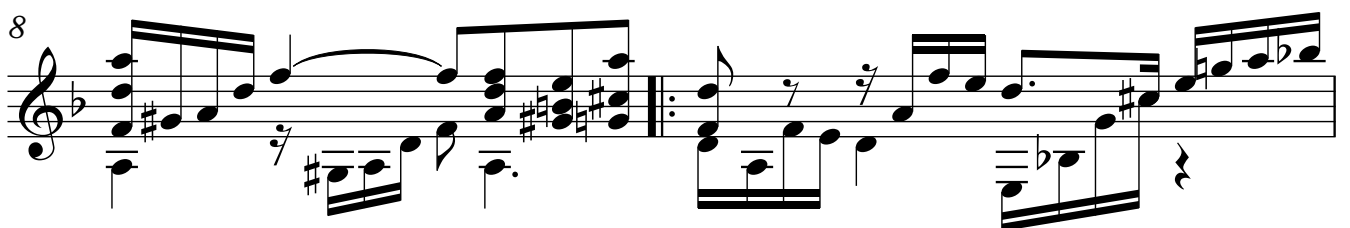
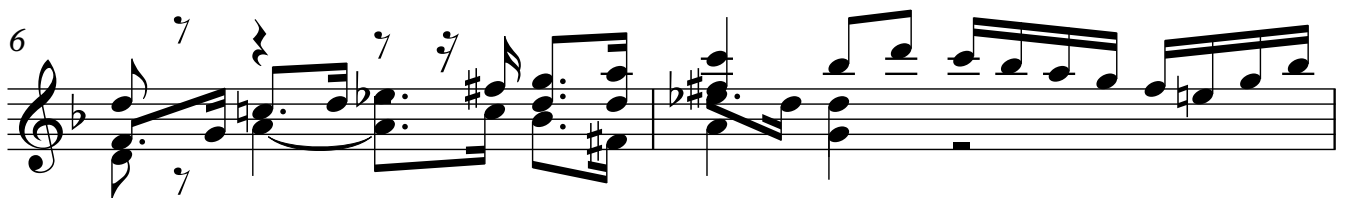
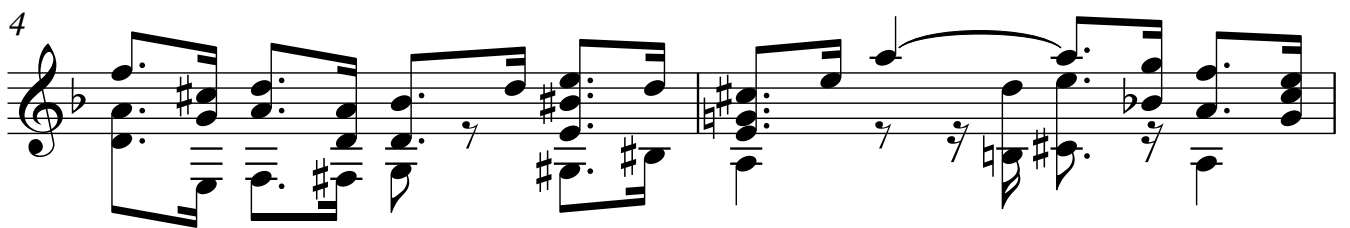
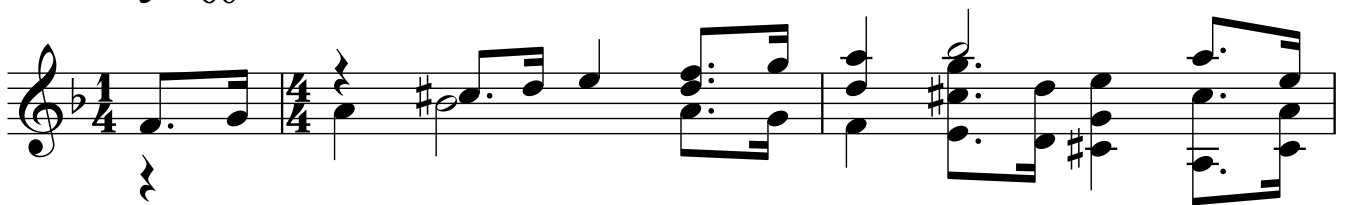

12

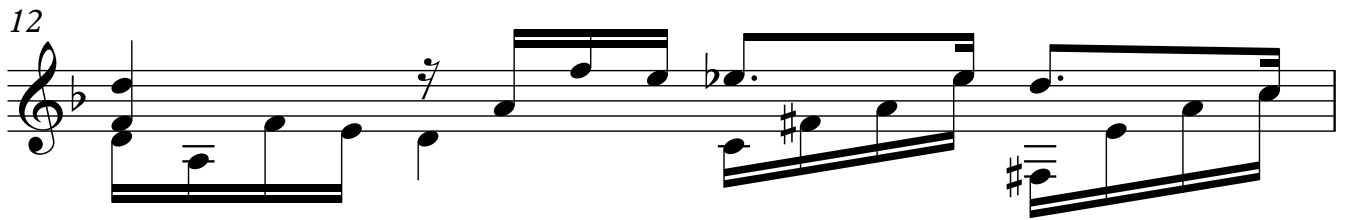

13

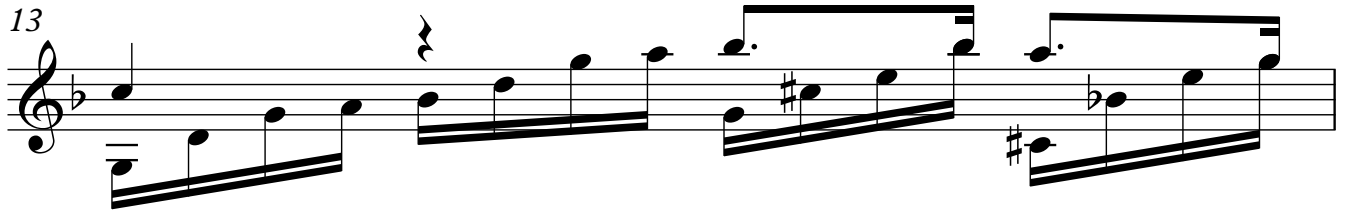

14

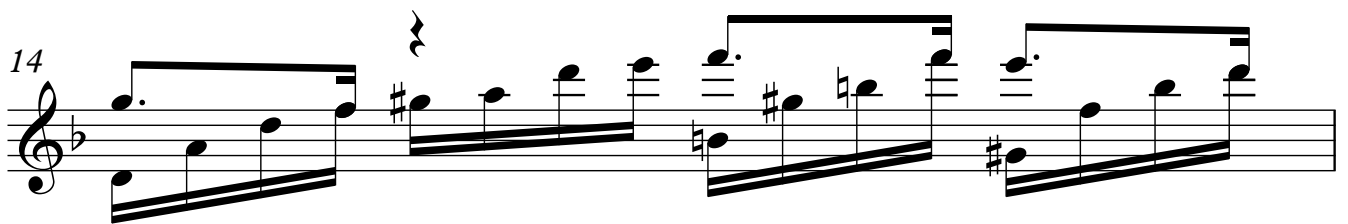

15

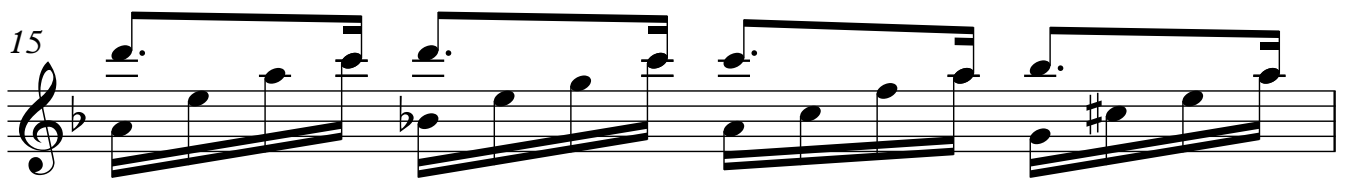

16

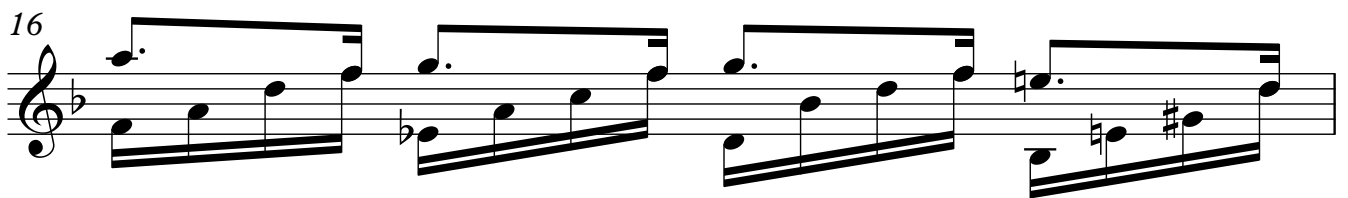

17

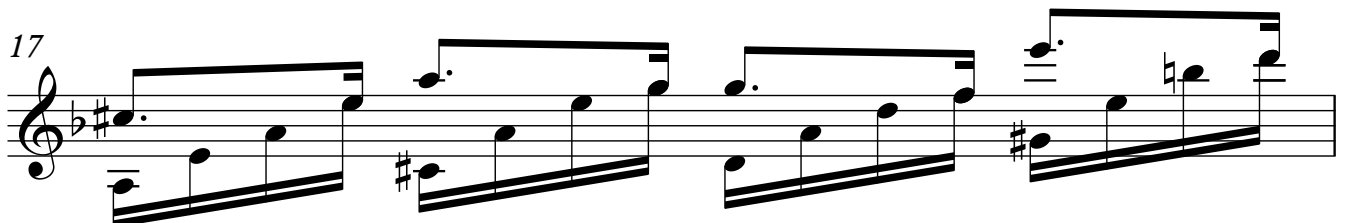

18

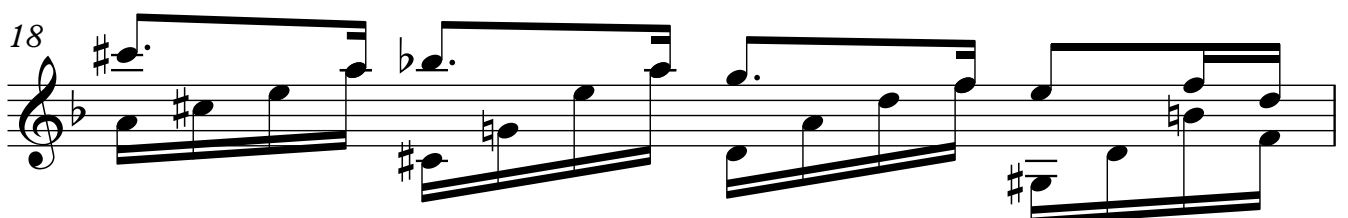

19

20

21

22

23

24

25

**TEMA  
ANDANTE**

46

7 Arm 12 Arm 12

### VARIACIÓN 1

48

tr tr tr

50

tr 7

52

tr tr

54

tr

56

7

59

6

61

63

65

67

68

### VARIACIÓN 2

70

72

73 *tr* 6 6 3 3 7

74 6 6 3 3

75 *tr* 3 3 3 3 3 3

76 3 3 3 3 3 3

77 *tr* 3 3 3 3 3 3

78 *tr* 3 3 3 3 3 3

79 *tr* 6 6 3 3

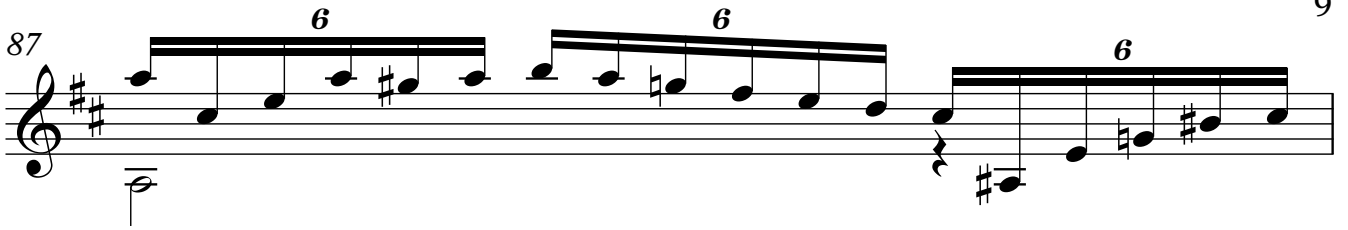

87 

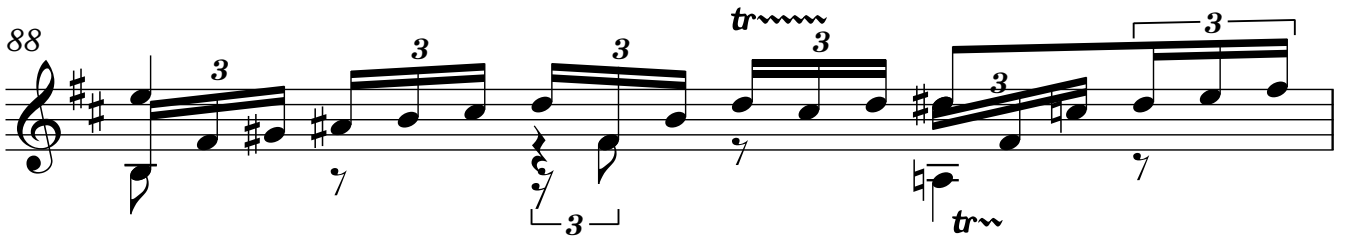
88 

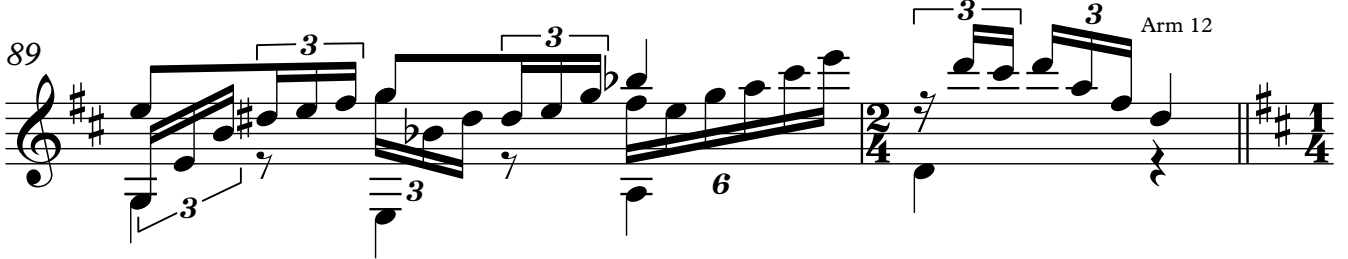
89 

**VARIACIÓN 3**  
**LIGERO**  
 ♩ = 70

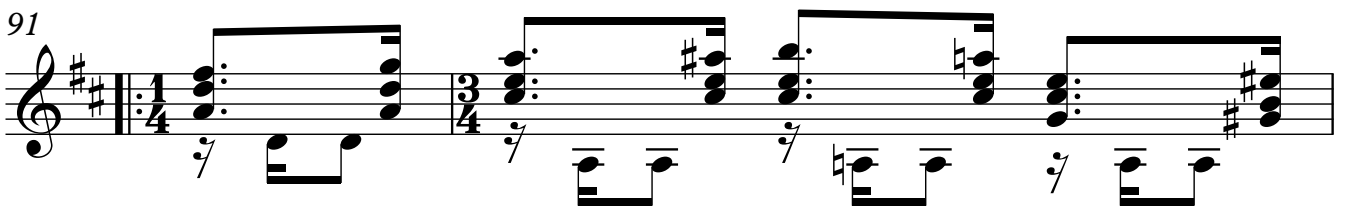
91 

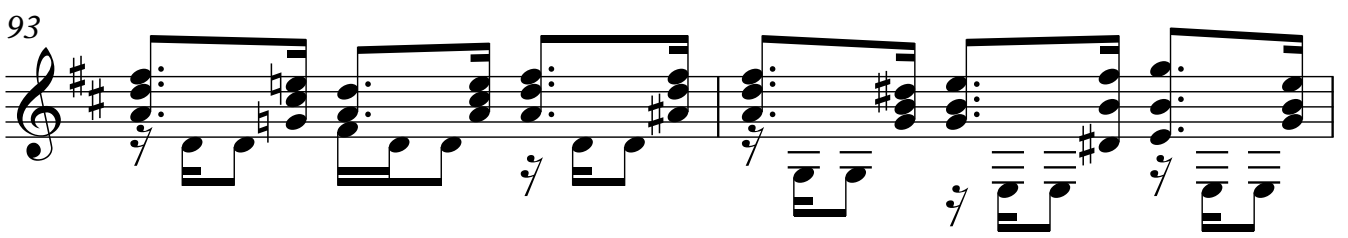
93 

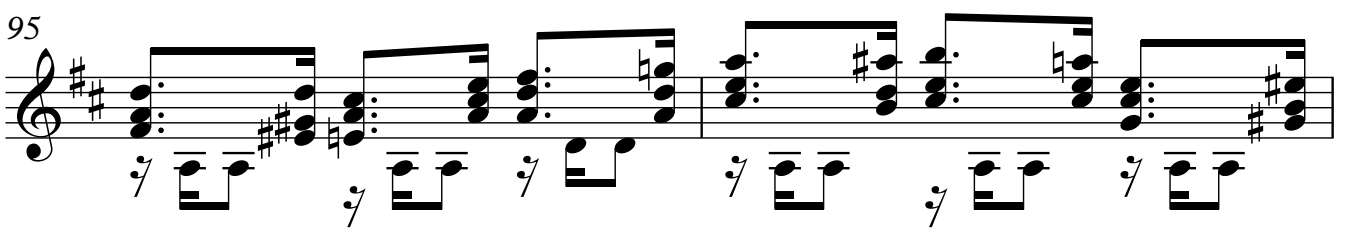
95 

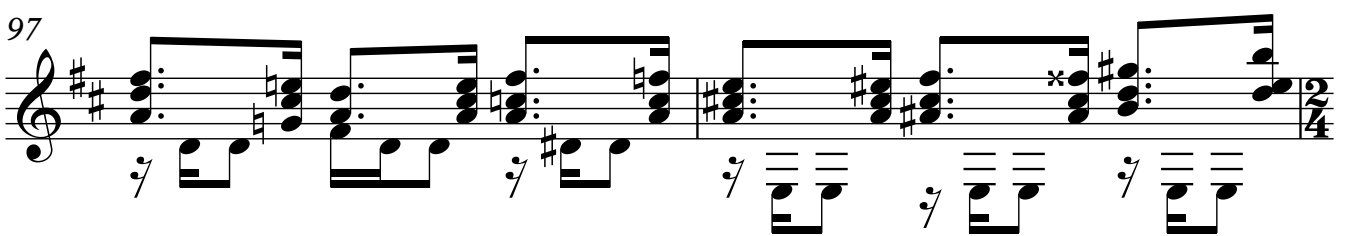
97 

10

99

101

103

105

107

109

111

# VARIACIÓN 4

## LARGUETO

♩ = 80

11

113

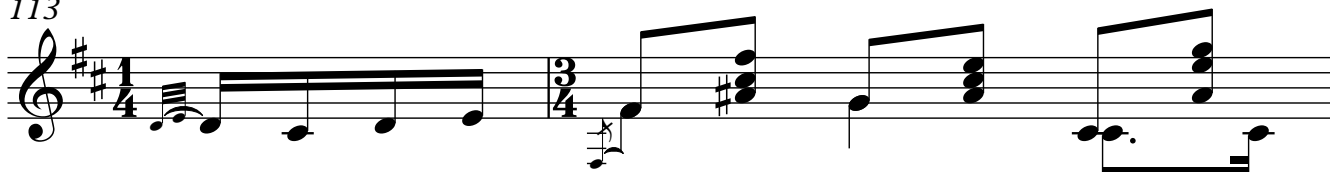

115

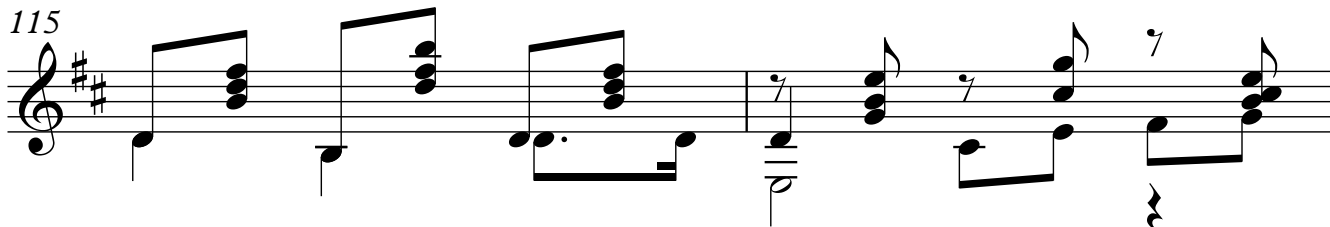

117

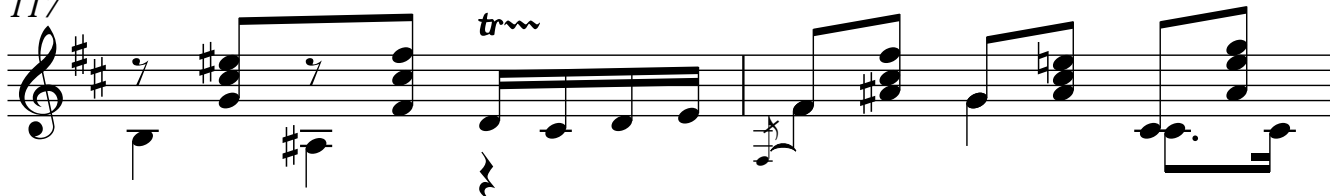

119

121

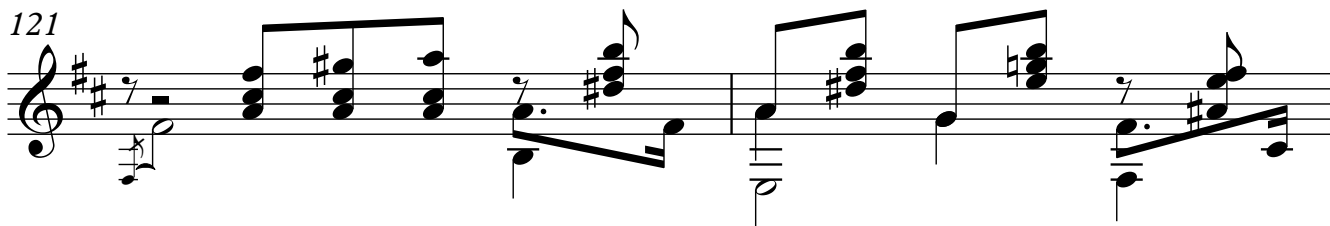

123

125

127

130

133

136

139

141

144
