

**Max REGER**

# Canons

Cahier 1  
N° 37 à 48  
(1895)

transcrits pour

**Flûte  
&  
Clarinette**

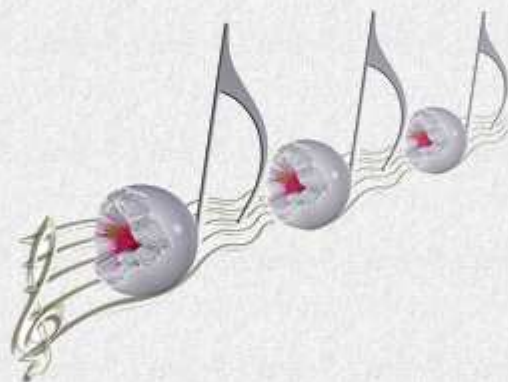

TRANSCRIPTION  
**Pierre Montreuille**

# Kanons

Heft 1

37

Max **REGER**

Transcription

Pierre Montreuille

## Clarinete en Sib

Adagio

*p legato* *tr* *cresc.*

4

*(cresc.)*

6

*sf* *cresc.*

9

*tr* *p*

12

*cresc.*

14

16

*tr* *p*

# Kanons

Heft 1

(37)

Max **REGER**

Transcription

Pierre Montreuille

Flûte

Adagio

*p* legato *cresc.*

4 *(cresc.)*

6 *cresc.*

9 *p*

12 *cresc.*

15 *f* *p*

18

# Kanons

Heft 1

38

**Max Reger**

*Transcription*

*Pierre Montreuille*

**Clarinete en Si $\flat$**

**Andante**

4 *cresc.* *f* *cresc.*

7 *(cresc.)* *f* *dim.*

10 *(dim.)* *f*

12 *cresc.* *dim.*

14 *(dim.)* *cresc.*

17 *cresc.* *dim.*

# Kanons

Heft 1

38

Max **REGER**

Transcription

Pierre Montreuille

Flûte

Andante

4

(cresc.) *f* dim.

7

(dim.) *cresc.* *f* *sf*

10

*cresc.* dim.

12

(dim.) *cresc.*

15

*cresc.* dim.

# Kanons

Heft 1

39

Max **REGER**

Transcription

Pierre Montreuille

Clarinete en Si $\flat$

Andante

7 *mf* *cresc.*

12 *(cresc.)* *f*

18 *dim.* *p* *mf* *dim.* *cresc.*

23 *(cresc.)* *dim.* *cresc.* *cresc.*

*f* *dim.* *p*

# Kanons

Heft 1

39

Max **REGER**

Transcription

Pierre Montreuille

Flûte

Andante

*mf* *cresc.* *cresc.*

7 *(cresc.)* *cresc.* *f* *dim.*

13 *p* *mf* *dim.* *cresc.* *dim.*

20 *(dim.) cresc.* *cresc.* *f* *dim.*

26 *p*

# Kanons

Heft 1

40

Max **REGER**

Transcription

Pierre Montreuille

Clarinete

Allegretto

*f* *sempre leggero*

6

*ff*

10

*f*

15

*ff*

19

# Kanons

Heft 1

40

Max **REGER**

*Transcription*

*Pierre Montreuille*

Flûte

Allegretto

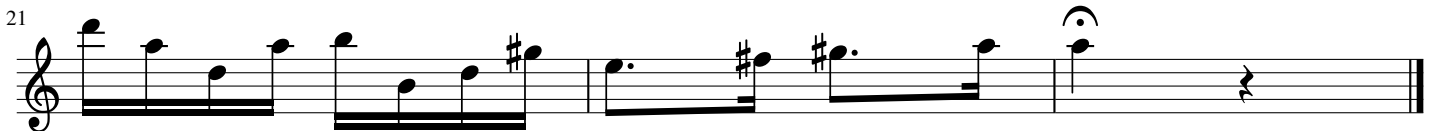
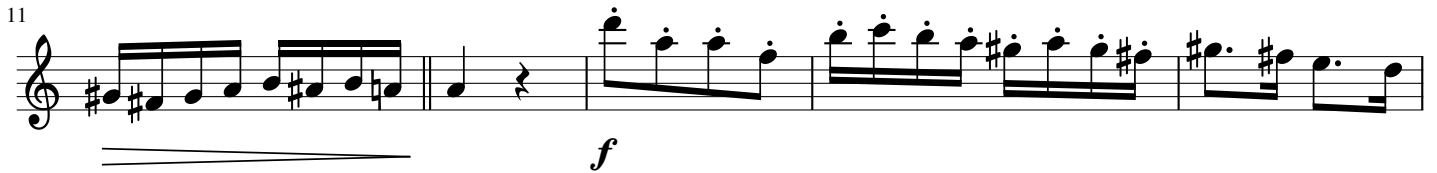

# Kanons

Heft 1

41

Max **REGER**

Transcription

Pierre Montreuille

Clarinete en Sib

Adagio

*p legato* *cresc.* *f*

6 *i*

10 *dim.*

13 *(dim.)* *dim.* *p cresc.*

17 *cresc.* *dim.* *cresc.*

21 *f* *cresc.*

25 *cresc.*

29 *dim.*

# Kanons

Heft 1

41

Max **REGER**

Transcription

Pierre Montreuille

Adagio

*cresc.* - - - - - *cresc.* - - - - -

5 *(cresc.) f* *dim.* - - - - -

9 *cresc.* - - - - -

12 *dim.* - - - - - *dim.*

15 *(dim.)* - - - - - *p* *dim.* - - - - -

20 *cresc.* - - - - - *f* *cresc.* - - - - -

24 *(cresc.)* *cresc.* - - - - -

28 *dim.* - - - - -

# Kanons

Heft 1

42

Max **REGER**

Transcription

Pierre Montreuille

Clarinete en Si $\flat$

**Agitato**

# Kanons

Heft 1

42

Max **REGER**

Transcription

Pierre Montreuille

Flûte

**Agitato**

5

9

13

16

# Kanons

Heft 1

43

Max **REGER**

Transcription

Pierre Montreuille

Clarinete en Si $\flat$

Andantino

*p legato*

6

10

*i*

13

18

*cresc*

22

*(cresc*

*i*

# Kanons

Heft 1

43

Max **REGER**

Transcription

Pierre Montreuille

Flûte

Andantino

*p legato*

6

*i cresc*

10

*(cresc i*

13

18

*cresc i cresc*

22

*(cresc i*

# Kanons

Heft 1

44

Max **REGER**

Transcription

Pierre Montreuille

Clarinete en Si $\flat$

Andantino

2

*f* *sempre legato* *cresc*

*cresc*

*cresc* *cresc*

*cresc* *ff* *in*

*cresc* *f* *in* *cresc*

*cresc* *f* *in*

*in* *in* *rit* *p*

# Kanons

Heft 1

44

Max **REGER**

Transcription

Pierre Montreuille

Flûte

Andantino *sempre legato*

*f* *cresc* - - - - - *im* - - - - - *cresc* - -

5 *cresc* - - - - - *cresc* - - - - -

8 *cresc* - - - - -

11 *cresc* - - - - - *ff* *im* - - - - -

14 *im* *f*

17 *cresc* .

20 *cresc* - - - - - *f* *im* - - - - -

23 *im* - - - - - *im* - - - - - *rit* *p*

# Kanons

Heft 1

45

Max **REGER**

Transcription

Pierre Montreuille

Clarinete en Si $\flat$

Allegretto *leggiero*

*mf* *cresc.* *cresc.*

7 *f* *dim.* *cresc.*

1 *i* *mf*

25 *cresc.* *f*

1 *dim.* *cresc.*

*dim.* *cresc.*

4 *cresc.* *dim.*

# Kanons

Heft 1

45

Max **REGER**

Transcription

Pierre Montreuille

Flûte

*Allegretto leggiero*

*mf cresc* - - - - - *cresc* - - - - -

6 *(cresc* - - - - - *f* *i* - - - - - *cresc* - - - - -

12 *(cresc* - - - - -

18 *i* - - - - - *i* - - - - -

24 *mf* - - - - - *cresc* - - - - - *f*

31 *i* - - - - - *cresc* - - - - -

37 *i* - - - - - *cresc* - - - - -

43 *(cresc* - - - - - *i* - - - - -

# Kanons

Heft 1

46

Max **REGER**

Transcription

Pierre Montreuille

## Clarinete en Si $\flat$

Allegro a e

2

*f* *cresc.* - - - - - *dim.* - - - - - *cresc.* - - - - -

9

*cresc.* - - - - - *cresc.* - - - - - *dim.* - - - - - *dim.* - - - - -

16

*f* *cresc.* - - - - - *dim.* - - - - -

2

*cresc.* - - - - - *cresc.* - - - - -

(*cresc.*) *dim.* - - - - -

# Kanons

Heft 1

46

**Max REGER**

*Transcription*

*Pierre Montreuille*

**Flûte**

**Allegro**    a e

*f*    *cresc.*    *dim.*

7

*cresc.*    *dim.*    *cresc.*    *cresc.*

13

*(cresc.) dim.*    *dim.*    *f*    *cresc.*    *dim.*

21

*(dim.)*    *cresc.*

27

*(cresc.)*    *cresc.*    *dim.*

# Kanons

Heft 1

47

Max **REGER**

Transcription

Pierre Montreuille

Clarinete en Si $\flat$

Vivace *sempre staccato*

*f* *sempre*

*tr*

8

*cresc.* - - - - - *ff* *dim.* - - - - -

12

*f*

*tr*

17

*cresc.* - - - - - *ff*

21

# Kanons

Heft 1

47

Max **REGER**

Transcription

Pierre Montreuille

Flûte

Vivace *sempre staccato*

# Kanons

Heft 1

48

Max **REGER**

Transcription

Pierre Montreuille

Clarinete en Si $\flat$

Adagio a *l*acon *espression*e

*p* *cresc.* *cresc.*

6 *(cresc.)* *mf*

12 *cresc.*

16 *cresc.* *cresc.*

1 *(cresc.)* *tr*

4 *cresc.* *tr* *dim.*

4 *(dim.)* *cresc.* *dim.*

# Kanons

Heft 1

48

Max **REGER**

Transcription

Pierre Montreuille

Flûte

Adagio a **ia**  
con espressione

*p* *cresc.* *cresc.* *mf* *cresc.* *cresc.* *cresc.* *dim.* *dim.*