

376286

150
Piano part

TRIOS

für Pianoforte, Violine und Violoncell

componirt von

GEORG ONSLOW.

No.	Key	Op.	No.	Pr.	1 Thlr.	—	Ngr.
- 1.	A moll	3.	No. 1	1	—	—	—
- 2.	C dur	- 3.	- 2	1	—	—	—
- 3.	G moll	- 3.	- 3	1	—	—	—
- 4.	E moll	- 14.	- 1	1	10	—	—
- 5.	Es dur	- 14.	- 2	1	10	—	—
- 6.	D dur	- 14.	- 3	1	10	—	—
- 7.	D moll	- 20		2	10	—	—
- 8.	C moll	- 26		2	—	—	—
- 9.	G dur	- 27		1	15	—	—

Eigenthum der Verleger.

LEIPZIG, BREITKOPF UND HÄRTEL.

Druck von Breitkopf und Härtel in Leipzig.

B.H.

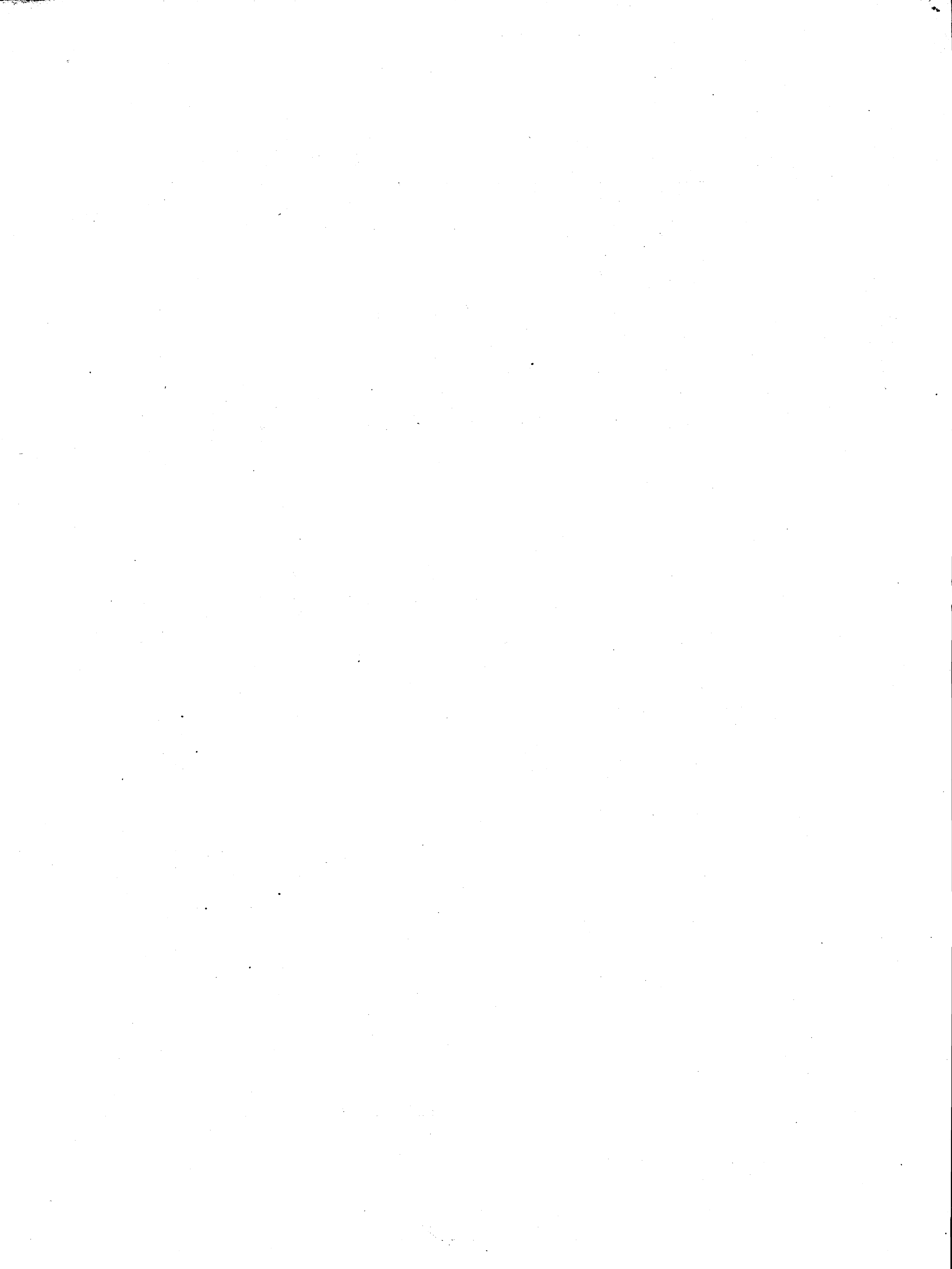

PIANOFORTE

TRIO III

Vivace Viol

1 5 ff

p

p

legato

cres loco f

p f

5/10/40 = Gift of the Rev. E. Andrews Estlin.

PIANOFORTE

PIANOFORTE

PIANOFORTE

PIANOFORTE

PIANOFORTE

PIANOFORTE

PIANOFORTE

Quasi Adagio

ANDANTE:
CANTABILE.

PIANOFORTE

PIANOFORTE

fz *dol*

f

mf *p*

cres *dim*

p *leggermente* *ritard*

fz *p*

MINUETTO
non
tanto presto

FINALE
ALLEGRO
AGITATO

PIANOFORTE

PIANOFORTE

PIANOFORTE

PIANOFORTE

PIANOFORTE

TRIO III *Vivace* *legato*

pp fz fz fz *cres*

poco a poco *f* *mf* *fz*

fz *pp* *f* *p*

f *f*

pp *3* *p* *3*

3 *3* *3*

pp *3* *3* *3*

pp

f *f*

6 *p* *1*

3 *p* *fz*

fz *f* *3* *3* *3* *1*

VIOLINO

2

3 3 3 1 3 3 3

mf *dim* *dol*

4 *f*

3 1

1 1 4 *p* *pp*

3 3 3 3 3 3 3 3

3 3 3 3 9 *p*

pp

cres *f*

1 *p*

3

Quasi Adagio

ANDANTE
CANTABILE

6 1

Cello *p*

3

VIOLINO

2 2 1 2 4
3
f
fz
1
p
pp
f
dim
tr
3
dim
p
ff
fz p
Jz p
Jz p
4
cres
f
p
p
pp
f
dim
tr
f
3
dim
p

VIOLINO

MINUETTO

Presto non tanto

8 *f* *p* *f*

p *mf* *ff*

4 6

3 *f*

5 3 *f*

1 *Trio* 6 *p*

3

11 *p* *mf*

4 2

ss *p* DC al Minuetto

FINALE

All^o agitato

7 *p* *mf*

13 *mf*

4 *p* *f* *mf*

26 *dol*

9 *dol*

1 3

1 7 *mf*

ritard poco

VIOLINO

376286
VIOLONCELLO

Vivace legato

TRIO III

pp fz fz fz *cres*

f *p* *sfz.* *sfz*

cres *p*

sf 3 3 3

pp *p*

7

f

cres *f* 3

f

2 4 6 3

p *f*

sfz 3 1

sfz *f* 3 1

VIOLONCELLO

mf dim dol

Solo

fz

cres f

p pp p

f

p

cres f

p

Quasi Adagio

ANDANTE CANTABILE

p

cres p.

VIOLONCELLO

VIOLONCELLO

MINUETTO
Presto non tanto

VIOLONCELLO

