

# Une vide Au jardin

Le Jardin des Muses

Maryse Morand  
Juin 2011

## Elfes et fées

# Gboulées

soleil

puie et grêle

## *L'arrivée du printemps*

# **B**

# **O**

Un tout petit oiseau gazouille tout doucement dans son nid

léger et comme un murmure

## La leçon de chant de "Petit Oiseau"

**B**

## Le vieux lutin du vieux chêne

## Quand s'en va l'été

tombent les feuilles

Pizz

Arco

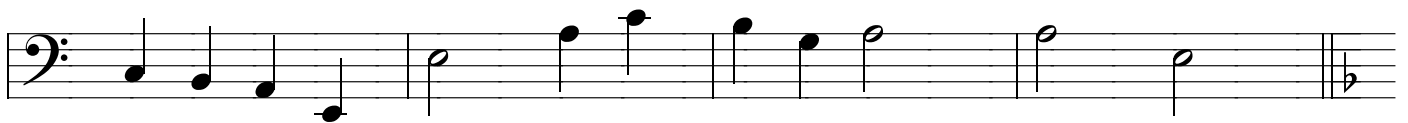
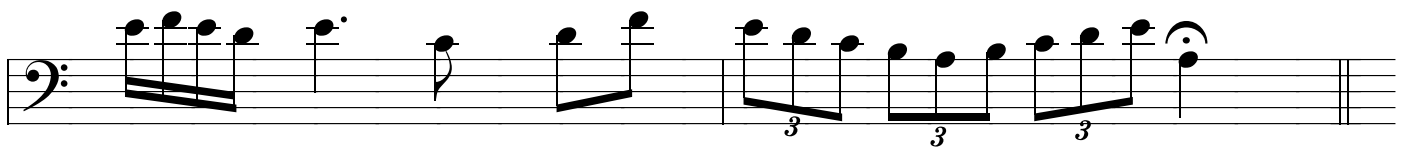
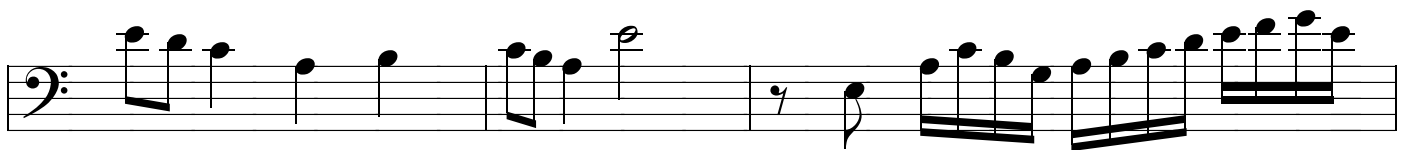

Pizz

et tout s'endort au jardin

Arco

