

7
-27

à Madame Désirée CHOPIN.

Soyez heureux
MÉLODIE

POUR PIANO

PAR
GEORGES MICHEUZ

PRIX 5^f

Du même Auteur. Adieu à Trianon Prix 5^f.

LISSARRAGUE, Editeur, 35, Rue de Richelieu PARIS.

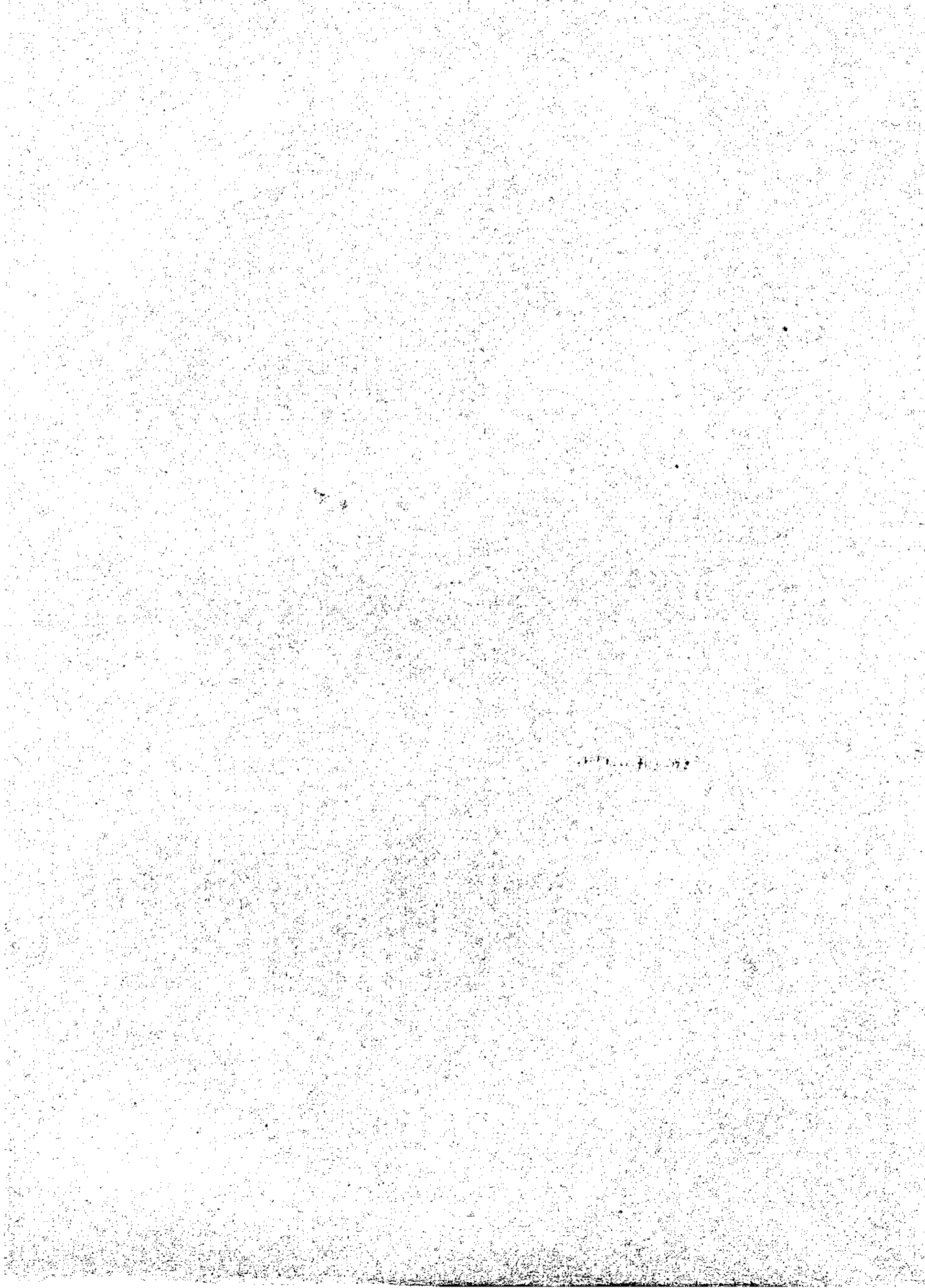

à Madame Désirée CHOPIN.

Soyez heureux
MÉLODIE

POUR PIANO

PAR
GEORGES MICHEUZ

PRIX: 5^{fr}

Du même Auteur. Adieu à Trianon Prix 5^{fr}

LISSARRAGUE, Éditeur, 35, Rue de Richelieu PARIS.

Rep. 281 lib. 18

Hommage à Madame Désirée CHOPIN.

SOYEZ HEUREUX.

MÉLODIE.

par

GEORGES MICHEUZ.

Op. 151.

Allegro moderato.

INTRODUCTION.

MÉLODIE.

Pedal markings (*Ped.*) are present throughout the score, often with a circled cross symbol. The score concludes with a double bar line and a sharp sign in the key signature.

p dolce. *p* *p*

Ped.

p *p* *f* *p*

Ped. Ped. Ped.

p dolce.

Ped.

p *dim.*

Ped. Ped. Ped. Ped.

p *p*

Ped.

avec beaucoup d'expression.

Animato.

f *p* *f* *p* *f* *p* *f*

Ped. Ped.

p *f* *p* *f* *sf*

Ped. Ped.

Moins vite.

ff *p dolce.* *Ped. à chaque mesure.*

Ped.

f *sf*

f *cresc.* *f*

Ped.