

LES  
**ECHOS**

militaires

ou  
PARTIES SÉPARÉES

**JOURNAL FACILE**

de Musique Militaire .

*à l'usage spécial des Collèges et des musiques civiles*

*Composés ad libitum pour Harmonies ou Fanfares*

Par les ex-Chefs et Chefs de Musique de l'Armée .

et divers autres civils .

Les ECHOS sont composés d'Ouvertures,  
Fantaisies, Quadrilles, Schottischs,  
Polkas, Pas-Redoublés, Valses,  
e, t, c, e, t, c,

Imp: GARDE. R. Greneta. 48.

# L'AFLEURANCE-CAPRICE

POUR CLARINETTE ou SAXOPHONE ALTO

Par L. MAYEUR.

PRIX Net 3<sup>f</sup>

N<sup>o</sup> 1237.

And<sup>te</sup> Mod<sup>o</sup>

CONDUCTEUR Si b.

Saxoph: Alto

Paris P. GOUMAS et C<sup>ie</sup> Edits Passage du Grand-Cerf 18 et 20.

Imp: H. GARDE R Greneta 48.

(Nota) En supprimant LES BOIS ce morceau peut se jouer en fanfare quand c'est le Saxophone.  
et supprimer les instruments pour fanfare quand c'est la Clarinette.

CONDUCTEUR Si $\flat$  (Suite)

All $^{\circ}$  Mod $^{\circ}$

*f* Piston *p* Saxoph: solo

*f* Tutti solo *p*

al coda *f* TRIO *p*

CONDUCTEUR Si b (Suite)

# L'AFLEURANCE - CAPRICE

PAR L. MAYEUR.

CLARINETTE Solo Si b.

And<sup>te</sup> maestoso.  
Solo

N<sup>o</sup> 1237

And<sup>te</sup> maestoso.  
Solo

All<sup>o</sup> Mod<sup>o</sup>

al coda

TRIO. 1

TUTTI. 8

CODA

TUTTI

# LA FLEURANCE - CAPRICE

Par L. MAYEUR.

1<sup>re</sup> FLUTE Re b.

And<sup>te</sup> maestoso.

N<sup>o</sup> 1237

1<sup>re</sup> FLUTE Re b.

And<sup>te</sup> maestoso.

N<sup>o</sup> 1237

8

8

G<sup>de</sup> Fl.

All<sup>o</sup> Mod<sup>o</sup>

7

7

6 TUTTI

9

7

5

al coda. TRIO.

1

2

1

1<sup>a</sup> 1

2<sup>a</sup> 1

10 TUTTI

11 CODA

5

TUTTI

f

# LAFLEURANCE - CAPRICE

Par L. MAYEUR.

And<sup>te</sup> maestoso.

Pt. BUGLE Mi<sup>b</sup>.

N<sup>o</sup> 1237

16

All<sup>o</sup> Mod<sup>o</sup>

1 8 1 7 6 TUTTI

9 7 5 al coda. 1

TRIO. 7 1<sup>a</sup> 2<sup>a</sup> 10

♦ CODA. 19 TUTTI

# LAFLEURANCE - CAPRICE

Par L. MAYEUR.

And.<sup>te</sup> maestoso.

HAUTBOIS.

N<sup>o</sup> 1237

*f* *All.<sup>o</sup> Mod<sup>o</sup>* *f* *TUTTI.* *f* *al coda.* *TRIO.* *f* *p* *1* *1<sup>a</sup>* *2<sup>a</sup>* *1* *1* *TUTTI.* *ff.* *CODA: 19* *TUTTI* *f*

# LAFLEURANCE - CAPRICE

Par L. MAYEUR.

And<sup>te</sup> maestoso.

TROMPETTES Mib.

N<sup>o</sup> 1237

*f*

16

All<sup>o</sup> Mod<sup>o</sup>

*f*

1

8

16

TUTTI

23

al coda.

TRIO.

7

1<sup>a</sup>

2<sup>a</sup>

10

TUTTI

◆ CODA.

19

TUTTI

# LAFLEURANCE - CAPRICE

Par L. MAYEUR

1<sup>er</sup>. PISTON Si b fanfare.

And<sup>te</sup> maestoso.

N<sup>o</sup> 1237

# L'AFLEURANCE - CAPRICE

Par L. MAYEUR.

And<sup>te</sup> maestoso.

2<sup>me</sup> BUGLE Si b fanfare.

N<sup>o</sup> 1237

All<sup>o</sup> Mod<sup>o</sup>

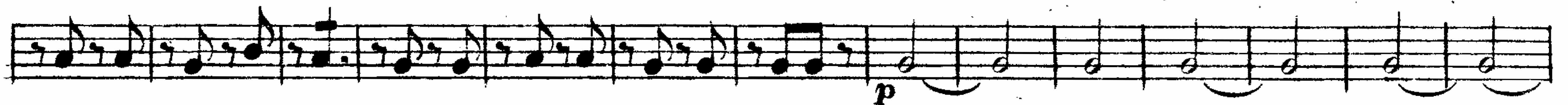

al coda TRIO

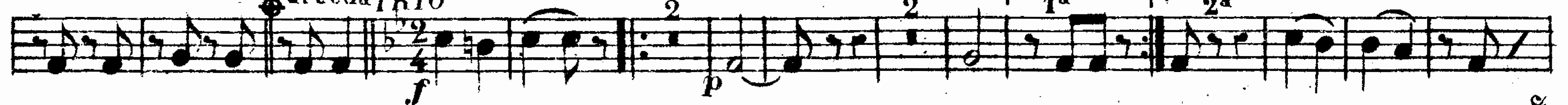

⊕ CODA

# LA FLEURANCE - CAPRICE

Par L. MAYEUR.

## 1<sup>er</sup> BUGLE Si b fanfare.

And<sup>te</sup> maestoso.

N<sup>o</sup> 1237

suivez

*f* *p*

All<sup>o</sup> Mod<sup>o</sup>

*f* *p*

TUTTI

*f* *p*

al coda TRIO

*f* *p*

1<sup>a</sup> 2<sup>a</sup> 2

CODA

*f*

# LAFLEURANCE-CAPRICE

Par L. MAYEUR.

Andte maestoso.

1<sup>er</sup> ALTO Mi b fanfare.

N<sup>o</sup> 1237

Andte maestoso.

1<sup>er</sup> ALTO Mi b fanfare.

N<sup>o</sup> 1237

All<sup>o</sup> Mod<sup>o</sup>

al coda TRIO

CODA

# LAFLEURANCE - CAPRICE

Par L. MAYEUR.

1<sup>er</sup> ALTO Mi b.

And<sup>te</sup> maestoso.

N<sup>o</sup> 1237

16

All<sup>o</sup> Mod<sup>o</sup>

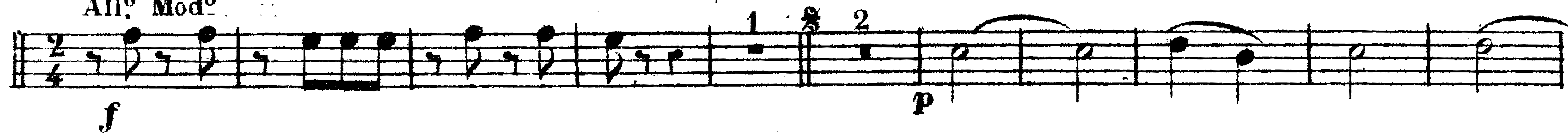

TRIO.

TUTTI.

TUTTI

# L'AFLEURANCE - CAPRICE

PAR L. MAYEUR

And<sup>te</sup> maestoso.

3<sup>me</sup> ALTO Mi b.

N<sup>o</sup> 1237

All<sup>o</sup> Mod<sup>o</sup>

TUTTI.

al coda.

TRIO.

TUTTI.

CODA.

TUTTI

# LAFLEURANCE - CAPRICE

Par L. MAYEUR.

2<sup>me</sup> ALTO Mi b.

And<sup>te</sup> maestoso.

N<sup>o</sup> 1237

16

All<sup>o</sup> Mod<sup>o</sup>

1 2

2 2 TUTTI.

10

2 2 2 al coda. TRIO. f

7 1<sup>a</sup> 2<sup>a</sup> 10 TUTTI. f

3 8

TUTTI f

# LAFLEURANCE - CAPRICE

Par L. MAYEUR

## TAMBOUR.

And<sup>te</sup> maestoso.

N<sup>o</sup> 1237

# LAFLEURANCE - CAPRICE

Par **MAYEUR.**

SAXOPHONE SOPRANO Si b.

And<sup>te</sup> Maestoso

N<sup>o</sup> 1237

*f*

8

8

1 16 TUTTI

32 al Coda. TRIO

7 1a 1 2a 10 TUTTI

*f*

CODA 7

# LA FLEURANCE - CAPRICE

Par L. MAYEUR.

1<sup>er</sup> BARYTON Si b.

And<sup>te</sup> Maestoso

No 1237

*f* *p* *f* *p* *f* *pp* *f* *f* *f*

And<sup>te</sup> Maestoso

All<sup>o</sup> Mod<sup>o</sup>

TUTTI

al coda

TRIO

CODA

TUTTI

Solo

# LAFLEURANCE - CAPRICE

Par L. MAYEUR.

And<sup>te</sup> Maestoso

SAXOPHONE BARYTON Mi b.

N<sup>o</sup> 1237

16

*f* *p*

1 8 16

*f* *f* **TUTTI**

15

al coda **TRIO**

*f* *p*

1a 2a

*pp*

**TUTTI**

**CODA**

**TUTTI**

*f*

# LAFLEURANCE - CAPRICE

Par L. MAYEUR.

And<sup>te</sup> Maestoso

3<sup>me</sup> CLARINETTE Si b.

N<sup>o</sup> 1237

*f* *p*

*Cédez* *All<sup>o</sup> Mod<sup>o</sup>* *f* *p*

*f* *p*

*f* *p*

*f* *p*

*f* *p*

*f* *pp*

*f* *p* **al coda TRIO** **CODA** 2 3 4 5 6 7

*f* **TUTTI** *f*

# LAFLEURANCE - CAPRICE

Par E. MAYEUR.

## 1<sup>er</sup> SAXOPHONE ALTO Mi b.

**N<sup>o</sup> 1237** *And<sup>te</sup> Maestoso.*

*suivez* *f* *pp* *3*

*All<sup>o</sup> Mod<sup>o</sup>* *f* *p* *f* *p*

*al coda. TRIO.* *f* *p* *1<sup>a</sup>* *2<sup>a</sup>* *TUTTI.* *pp*

*PP* *CODA:* *f* *TUTTI* *f*

# LAFLEURANCE - CAPRICE

Par L. MAYEUR.

## 1<sup>er</sup> SAXOPHONE TENOR Si b.

N<sup>o</sup> 1237

And<sup>te</sup> Maestoso

suivez.

All<sup>o</sup> Mod<sup>o</sup>

TUTTI.

al coda. TRIO.

1<sup>a</sup> 2<sup>a</sup>  
pp

TUTTI.

CODA.

TUTTI

# L'AFLEURANCE - CAPRICE

Par L. MAYEUR.

2<sup>me</sup> SAXOPHONE ALTO Mi b.

And<sup>te</sup> Maestoso.

N<sup>o</sup> 1237

suivez

*f*

*pp*

All<sup>o</sup> Mod<sup>o</sup>

*f*

*p*

*p*

*p*

al coda. TRIO.

1<sup>a</sup> 2<sup>a</sup>

TUTTI

*pp*

*f*

CODA.

*p*

TUTTI

*f*

# L'AFLEURANCE - CAPRICE

Par L. MAYEUR.

2<sup>me</sup> SAXOPHONE TENOR Sib.

N<sup>o</sup> 1237

And<sup>te</sup> Maestoso

suivez.. *f*

*f*

*p*

*f*

*p*

*p*

al coda. TRIO. *f*

*p*

CODA. *f*

TUTTI *f*

# LAFLEURANCE-CAPRICE

Par L. MAYEUR.

And<sup>te</sup> maestoso.

2<sup>me</sup> BARYTON Mib.

N<sup>o</sup> 1237

16

All<sup>o</sup> Mod<sup>o</sup>

1 2 p

6 2 f

10 6 2 p

al coda

TRIO.

7 1<sup>a</sup> 2<sup>a</sup> 10

TUTTI.

CODA.

3 14 TUTTI f

# L'AFLEURANCE - CAPRICE

Par L. MAYEUR.

C. BASSE Sib.

And<sup>te</sup> maestoso.

N<sup>o</sup> 1237

suivez.

All<sup>o</sup> Mod<sup>o</sup>

cedez.

al coda.

TRIO

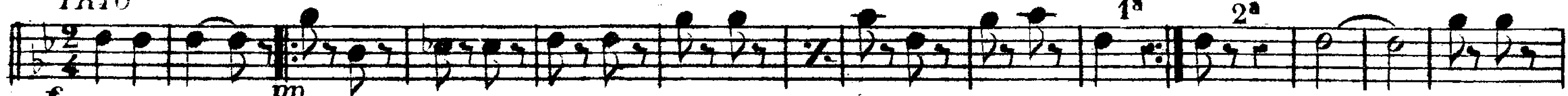

CODA

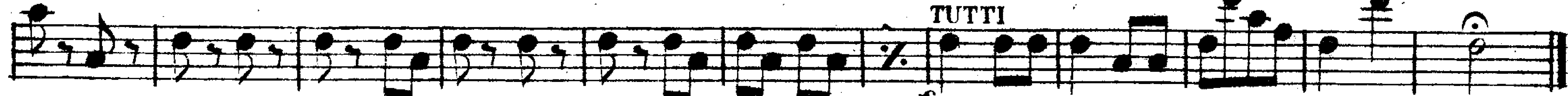

# LA FLEURANCE-CAPRICE

Par L. MAYEUR.

BASSE Si b.

And<sup>te</sup> maestoso.

N<sup>o</sup> 1237

suivez.

All<sup>o</sup> Mod<sup>o</sup>

cedez

al coda. TRIO.

TUTTI.

CODA.

TUTTI

# LAFLEURANCE-CAPRICE

PAR L. MAYEUR.

C. BASSE Mi b.

And<sup>te</sup> maestoso.

N<sup>o</sup> 1237

*f* *p*

*All<sup>o</sup> Mod<sup>o</sup>*

*f* *p*

*f*

*p*

*f*

*p*

al coda **TRIO.**

*f* *pp*

1<sup>a</sup> 2<sup>a</sup>

*f*

**CODA.**

*f*

**TUTTI**

*f*

# LAFLEURANCE - CAPRICE

Par L. MAYEUR.

## 1<sup>er</sup> TROMBONE.

And<sup>te</sup> maestoso.

N<sup>o</sup> 1237

16

All<sup>o</sup> Mod<sup>o</sup>

16 TUTTI

23

al coda

TRIO.

1 1

2<sup>a</sup>

10

TUTTI.

CODA.

19

TUTTI

# LA FLEURANCE - CAPRICE

Par L. MAYEUR.

And<sup>te</sup> maestoso. 2<sup>me</sup> TROMBONE.

N<sup>o</sup> 1237

16

All<sup>o</sup> Mod<sup>o</sup>

16

TUTTI

# LAFLEURANCE - CAPRICE

Par L. MAYEUR.

G. CAISSE.

And.<sup>te</sup> maestoso.

N<sup>o</sup> 1237

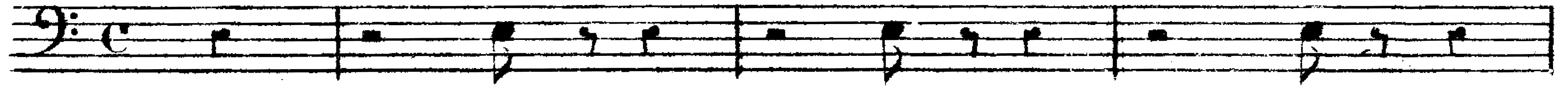

# LAFLEURANCE - CAPRICE

Par L. MAYEUR.

And<sup>te</sup> Maestoso.

1<sup>er</sup> PISTON Si b.

N<sup>o</sup> 1237

16

All<sup>o</sup> Mod<sup>o</sup>

16 TUTTI

23 al coda 1

TRIO

2 3 1

1<sup>a</sup> 1 4 2<sup>a</sup> 1

11 CODA

TUTTI

# LAFLEURANCE - CAPRICE

Par L. MAYEUR.

1<sup>re</sup> BUGLE Si b.

And<sup>te</sup> Maestoso.

N<sup>o</sup> 1237

*f* 5 *Solo.* *cédez* *p*

*All<sup>o</sup> Mod<sup>o</sup>* *f* 1 4 *p*

4 *TUTTI* *f*

12 *p* 4

*al coda.* *TRIO.* *f* 2 2 *pp* *pp*

1<sup>a</sup> 2<sup>a</sup> 6 *TUTTI* *f*

*CODA* 3 6

*TUTTI* *f*

# LAFLEURANCE-CAPRICE

Par L. MAYEUR.

2<sup>me</sup> PISTON Si b.

And<sup>te</sup> Maestoso.

N<sup>o</sup> 1237

16

All<sup>o</sup> Mod<sup>o</sup>

1

16 TUTTI

23 al coda

7 1<sup>a</sup> 2<sup>a</sup> 10 TUTTI

16

19 CODA TUTTI

# LA FLEURANCE - CAPRICE

Par L. MAYEUR.

## 2<sup>me</sup> BUGLE Si b.

And<sup>te</sup> Maestoso.

N<sup>o</sup> 1237

16

All<sup>o</sup> Mod<sup>o</sup>

# LA FLEURANCE - CAPRICE

Par L. MAYEUR.

And<sup>te</sup> maestoso.

1<sup>re</sup> CLARINETTE Si b

N<sup>o</sup> 1237

*f* *suivez* *p*

*All<sup>o</sup> Mod<sup>o</sup>* *f* *p*

*TUTTI* *f* *p*

*al coda TRIO* *f* *p* *TUTTI*

*pp* *CODA* *p* *TUTTI* *f*

# LAFLEURANCE - CAPRICE

PAR L. MAYEUR.

## 2<sup>me</sup> CLARINETTE Si b

And<sup>te</sup> maestoso.

N<sup>o</sup> 1237

*f* *p*

*cedez* *All<sup>o</sup> Mod<sup>o</sup>* *f* *p* **TUTTI** *f*

*p*

*al coda TRIO* *f* *p* **TUTTI** *f*

*pp* **CODA** 2 3 4 5 6 7 8 *p* **TUTTI** *f*

# LAFLEURANCE-CAPRICE

Par L. MAYEUR.

Andte maestoso.

CLARINETTE RIP:

N<sup>o</sup> 1237

# LAFLEURANCE-CAPRICE

Par L. MAYEUR.

And<sup>te</sup> maestoso.

1<sup>te</sup> CLARINETTE Mi b

N<sup>o</sup> 1237

7

All<sup>o</sup> Mod<sup>o</sup>

f

1 1 2

p

6 TUTTI

9 7 5

al coda

TRIO

1<sup>a</sup> 2<sup>a</sup>

TUTTI

f

11 CODA

