

№ 2 FOR MEDIUM VOICE
№ 1 FOR LOW VOICE. № 3 FOR HIGH VOICE

INSCRIBED TO MAURICE HEWLETT.

SONGS OF OPEN COUNTRY

THREE SONGS

THE WORDS BY
HELEN TAYLOR

THE MUSIC BY
EASTHOPE MARTIN

- 1 THE CROWN OF THE YEAR
- 2 WAYFARER'S NIGHT-SONG
- 3 THE TUNE OF OPEN COUNTRY

Copyright MCMXIV.
by Enoch & Sons.

London

PRICE 4/- NET CASH
\$1.25 NET

ENOCH & SONS

(Proprietors - Edwin Ashdown, Ltd.)

19, Hanover Square, W. 1.

U.S.A. & CANADA:
BOOSEY & CO. LTD.

PARIS:
ENOCH & CO

Enoch & Sons

Inscribed to MAURICE HEWLETT.

Songs of Open Country No. 1.

The Crown of the Year.

Words by
HELEN TAYLOR.

Music by
EASTHOPE MARTIN.

Allegro.

Voice.

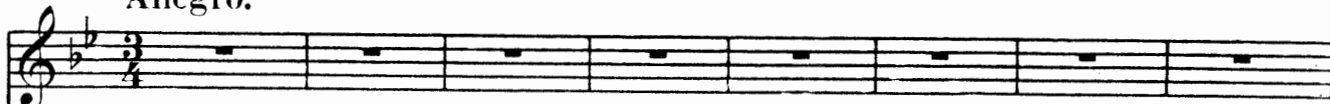

Jovially, with well marked rhythm.

Piano.

*Ped. * Ped. * Ped. * Ped. * Ped. Ped. simile*

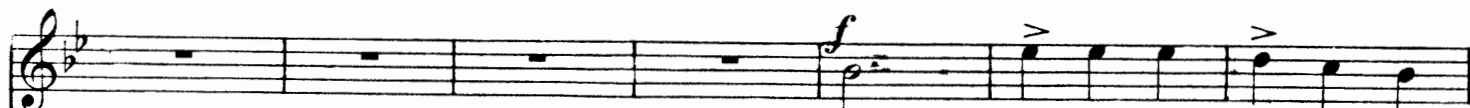

Sing, sing of the har-vest-ing

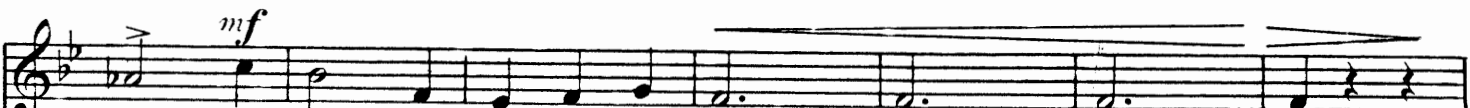

time, (Heigh-ho, the sun is so fair!)

f
Fields all a - glow with sheaves in a row, And har - vest - ers har - vest - ing

mf

there, _____ Cut - ting the corn _____

mf

poco rit.

Ad. * *Ad.* *

_____ with a jol - ly good will, _____ Corn for the mar - ket and

corn for the mill, Plen - ty for all and to spare, _____

f

f

poco riten.

ff a tempo

poco rit.

Plen - ty for all and to spare.

poco riten.

a tempo

poco rit.

Ped.

*

f a tempo

Oh! this is the crown of the year, The glo - ry and crown of the

f

mf

year, Al - though you may sing of the joy of the spring, Al -

mf

f

- though you may sing of the joy of the spring, Yet this is the

f

ff *ten. a tempo*
 crown of the year.

ff *ten. a tempo* *mf*
*Red. ** *simile*

f *p*
 Sing, sing of the har-vest-ing time, (Heigh-

f *p*

- ho, the moon is so fair!) Fields all a -

f

- shine with sheaves in a line, And ne-ver a har-vest-er there,

mf

a tempo, espressivo

On - ly a man _____ and a

poco rit. *a tempo*

*Red. * simile*

maid by the tree, _____ Dream - ing of love and a cot - tage to

be, Cot - tage for lov - ers to share, _____ Cot - tage for

poco rit.

poco rit.

lov - ers to share. _____

f a tempo

f a tempo *rit.*

ff a tempo

Oh! this is the crown of the year, The glo-ry and crown of the year,

a tempo

mf

Al-though you may sing of the joy of the spring, Al-though you may sing of the

mf

allargando

joy of the spring, Yet this is the crown of the year, The crown

f *ff*

ff accel.

of the year.

ten.

a tempo *accel.*

Songs of Open Country No 2.

Wayfarer's Night-song.

Words by
HELEN TAYLOR.

Music by
EASTHOPE MARTIN.

Dreamily, tenderly.

Voice.

Piano.

*Both pedals where marked "Peds." * Peds. * Peds. * Peds. * simile*

p

mf

p

pp

*Peds. * Peds. * Peds. * Peds.*

p softly, tenderly

Green moss for my pil - low, Green grass

p

for my bed, The moon's gold - en lan - tern A - light

o - ver head.

p come prima *mf*

a tempo, smoothly

The sigh of the west - wind, The sound

p poco rit. *p*

of the sea, The stars of the mid - night To watch

mf *p*

mf

*Ped. * Ped. * Ped. * Ped. * Ped. * Ped. **

pp

o - ver me.

pp *p* *mp*

Peds. * *Peds.* * *simile*

mp *p*

The song of the night - bird, Shad - ows

mp *p*

ff allargando *ten.*

there are deep, And the thought that you love me

ff

p *pp riten.* *ppp*

To lull me to sleep.

p *pp riten.* *ppp*

Peds. * *Peds.* * *Peds.* * *Peds.* *

Songs of Open Country No 3.

The Tune of Open Country.

Words by
HELEN TAYLOR.

Music by
EASTHOPE MARTIN.

With robust vigour, and well marked rhythm.

Voice.

Piano.

f a tempo

When the win-ter has come — With the

ritard.

Ped. *

frost and the snow, We can sing if you will Of the

fire - side glow, Of the sparks fly - ing high, And the

log burn - ing bright, Of the shut - ters all barr'd, And the

poco ritard. *ten.* *a tempo*
 can - dles a - light, Of the ta - ble well spread With the

pas - ty and pie, _____ With a round of good beef _____ And the

Ped. * Ped. *

pud - ding close by, _____ Of the cakes and the ale, _____ And the

Ped. * Ped. *

jol - ly good cheer _____ 'Tis a right mer - ry song _____ For a

Ped. * Ped. *

molto rit. *ff*
stranger to hear. _____

a tempo

f Tempo di marcia

And its oh! hearth and home-stead, For we will sing a

molto ritard.

f *a tempo*

song — Of wide chim - ney cor - ners, And raft - ers stout and

strong, — Of old folk, of young folk, to us — they do be -

ff

Led. *

- long, — So join in the tune of the song of the country men of Eng -

f *ff*

molto ritard.

- land.

come prima

f a tempo

Since you

ritard.

call for a song, We will sing once a - gain Of the

Ped. * *Ped.* *

sons of the hill And the lads of the plain, Of the

Ped. * *Ped.* *

men of the moor _____ And the folk of the fen, Of the

for-est-ers free _____ And the bold hunt-ing men, _____ Of the

ten.

a tempo

horse-men by day _____ And the ro-vers by night, _____ With a

The third system continues the vocal line and piano accompaniment. It is marked 'a tempo'. The piano accompaniment includes a 'Ped.' marking and an asterisk (*) at the end of the system.

weap-on to wield _____ And a foe-man to fight, Of the

The fourth system continues the vocal line and piano accompaniment. The piano accompaniment includes a 'Ped.' marking and an asterisk (*) at the end of the system.

bow - men of yore ——— And the lords of the plough, ——— Of the

Ped. * *Ped.* *

old coun - try breed, ——— Here's good luck to it now! ———

rit.

a tempo

Ped. *

So, come

molto ritard.

join in the cho - rus Till all the roof shall ring, ——— With

f a tempo

fine words for sing - ing, And a tune to please a

king, *ff* The good tune, the brave tune for

all the world to sing, *f* The old, old tune of the

song of the coun - try - men of Eng - - - land! *molto allargando*

SONGS THAT ARTISTS SING

A. L. (Mrs. RUDOLPH LEHMANN)

Come Sweet Morning ... 2/-
Keys D, E, and G.

EDWARD C. BAIRSTOW

When I heard the Learn'd Astronomer
Low and Medium Voice. 2/-

DELL'ACQUA

Villanelle ... 2/-

B flat, C, D,
B flat, C, D,

CESAK FRANCIS

Panis Angelicus
F, G, A and B ... 2/-

MOZART, W. A.

Alleluja
Keys, E \flat and F ... 2/-

GRIEG, E.

I Love Thee, B \flat , C and E \flat
Solviegs Song, F, G and A
Spring
A Dream

REYNALDO HAHN

If my songs were only winged
Keys C, D, E ... 2/-

CECIL HAZLEHURST

O Leave your Sheep
Keys E flat, F and G ... 2/-

GUSTAV HOLST

The Sergeants Song
G min. and A min. 2/-

HERBERT HUGHES

Carol of Jesus Child
Keys E flat, F, G ... 2/-
My father had some very fine sheep
Key G ... 2/-

Open the door softly

Keys E flat, F, G ... 2/-

The Palatine's Daughter

Key A flat ... 2/-

W. HURLSTONE

The Derby Ram ... 2/-

JOHN IRELAND

East Riding
Keys G min., A min., C min ... 2/-

MARTINI

Plaisir D'Amour
Keys F and A flat ... 2/-

H. PARRY

Poets Song
, E, F ... 2/-

LANDON RONALD

Down in the Forest
Keys B flat, C, D, E flat, E ... 2/-
O Lovely Night!
Keys B flat, C, D flat, E flat ... 2/-

MASSENET

Elegie
Keys D min. E. min., F min., G min. ... 2/-

ARTHUR SOMERVELL

Shepherd's Cradle Song
Keys E flat, F, G, A ... 2/-
Sleep, my Child
F, G, A flat ... 2/-

C. V. STANFORD

The Pibroch
Keys B min., C sharp min., E min. ... 2/-

P. TSCHAIKOWSKY

The Pilgrims Song
Keys D, E, F ... 2/-
Why so pale the roses ... 2/-
Yearning ... 2/-

PETER WARLOCK

Milkmaids
Keys E and G ... 2/-

R. VAUGHAN WILLIAMS

Hearts Haven
Keys D, E and F ... 2/-
Silent Noon
Keys D flat, E flat, F, G ... 2/-

Date Due

EDWIN ASHDOWN, LTD.

19 Hanover Square, London, W.1