

CAPRICHÓ N° 4

OP-20

ARMONIZADO POR LUIS ALVAREZ

LEGNANI

♩=120

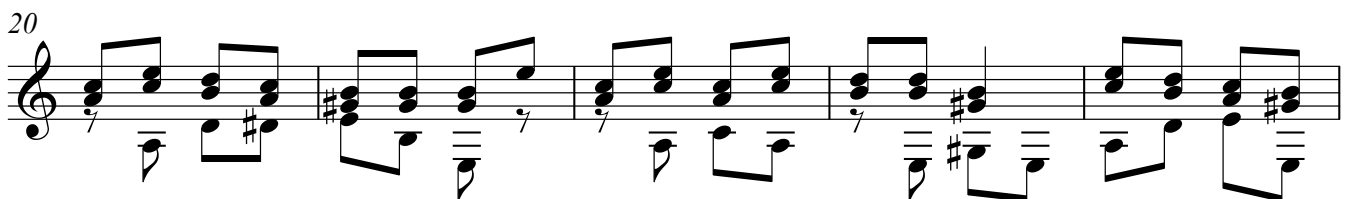
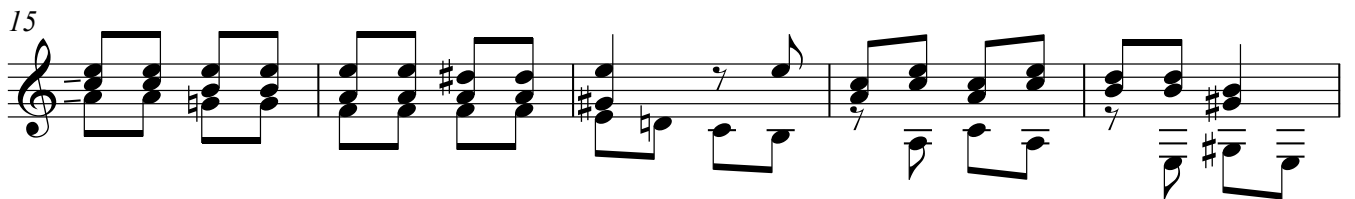

25

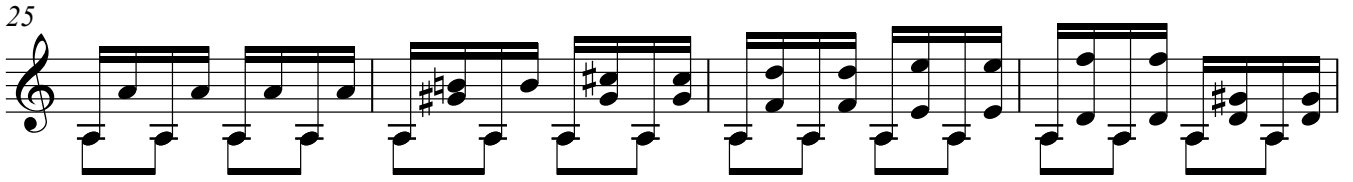

29

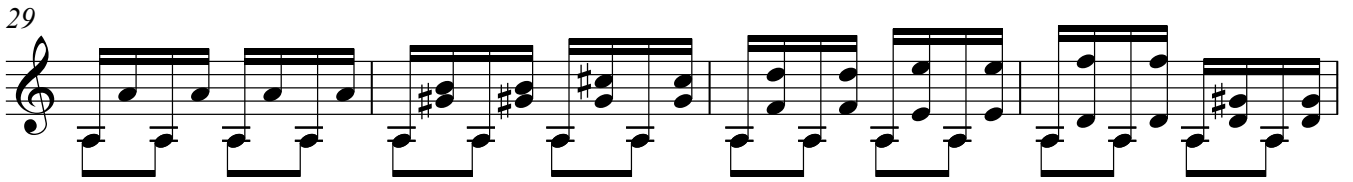

33

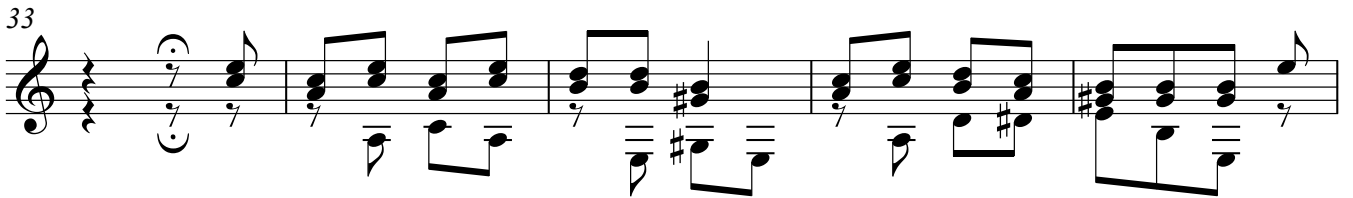

38

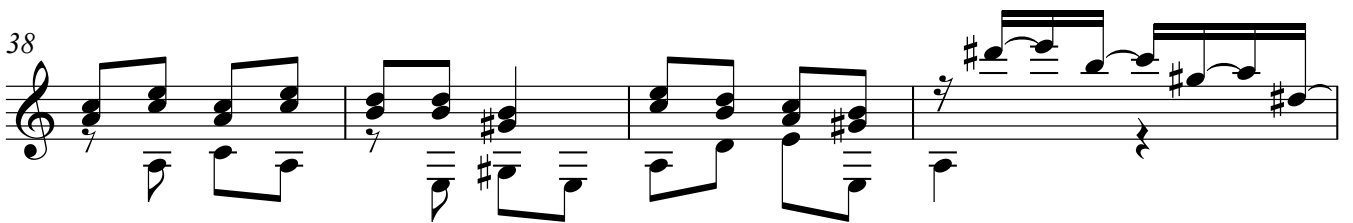

42

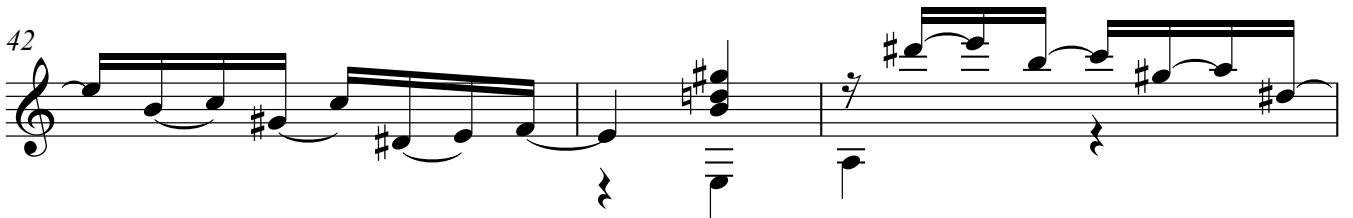

45

