Изданіе И. Сузанаджянъ

NOUVEAU "Bayati"

POTPOURRI ORIENTAL

sur des motifs favorits armeniens et georgiens

Composè pour le piano par

Genari Karganoff

Propriété de l'éditeur pour tous les pays

TIFLIS

CHEZ J. SOUZANADJIAN

Magasin de musique.

Новое "Баяти"

ПОПУРРИ

изъ

КАВКАЗСКИХЪ ЛЮБИМЫХЪ

МОТИВОВЪ

для фортепіано

сочиненіе

Генарія Корганова

Собственность издателей для всѣхъ странъ.

ТИФЛИСЪ

Музыкальный магазинъ **ИВ. СУЗАНАДЖЯНЪ**

Коммиссіонеръ Тифлисскаго Отдѣленія Императорскаго

Русскаго музыкальнаго общества.

Новое

БАЯТИ.

INTRODUCTION.

Allegro.

Г. КОРГАНОВЪ.

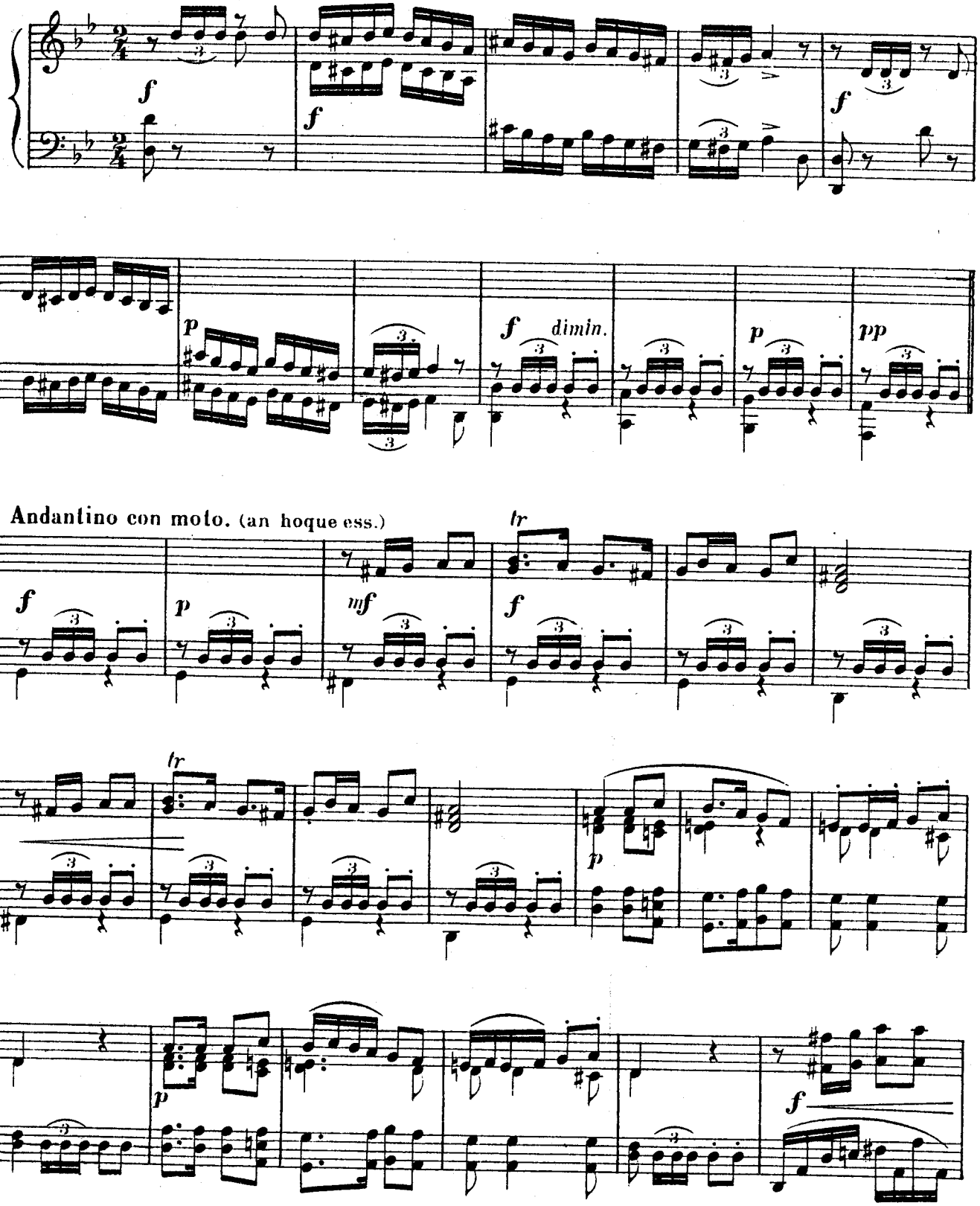

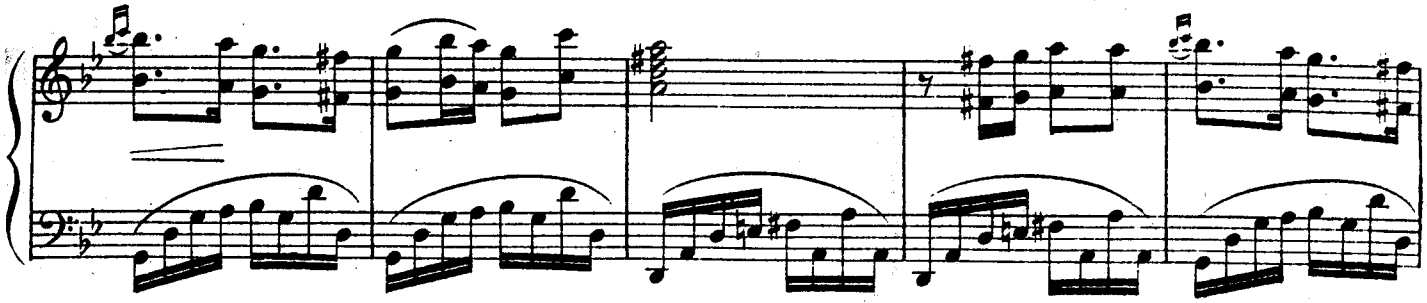

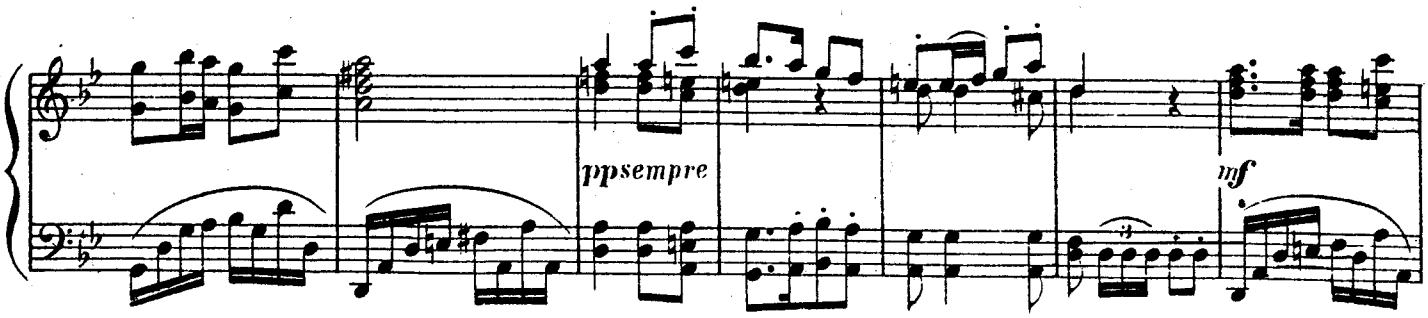
ppsempre
mf

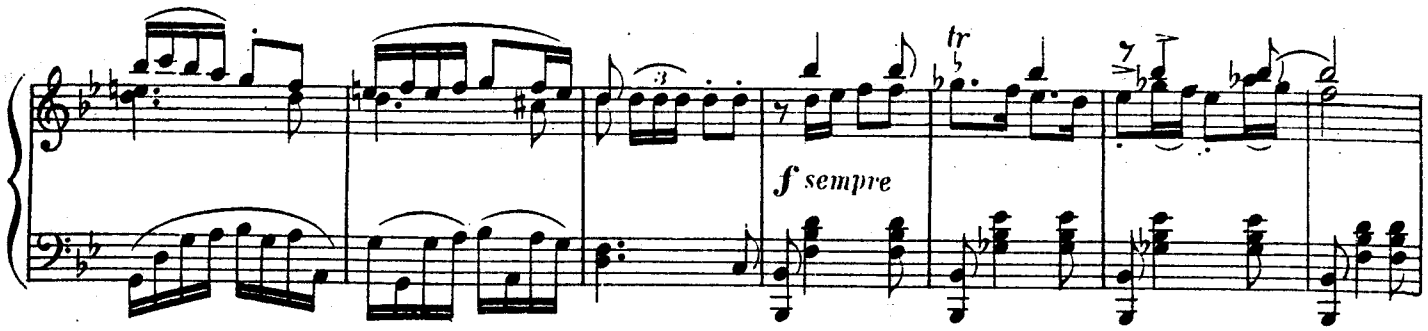
tr
f sempre

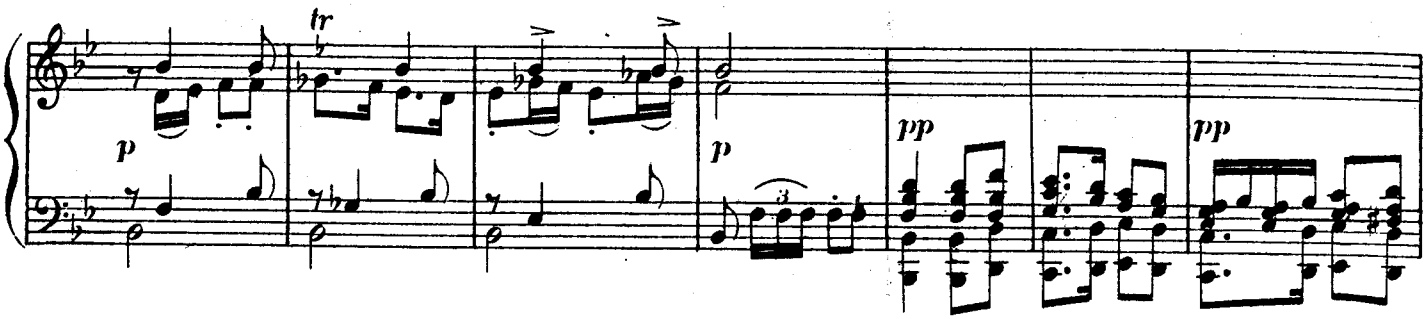
tr
p
p
pp
pp

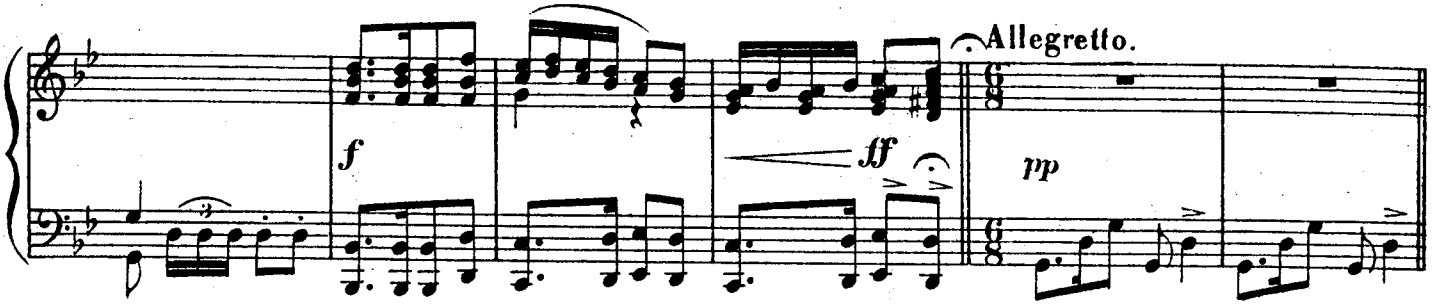
Allegretto.
f
ff
pp

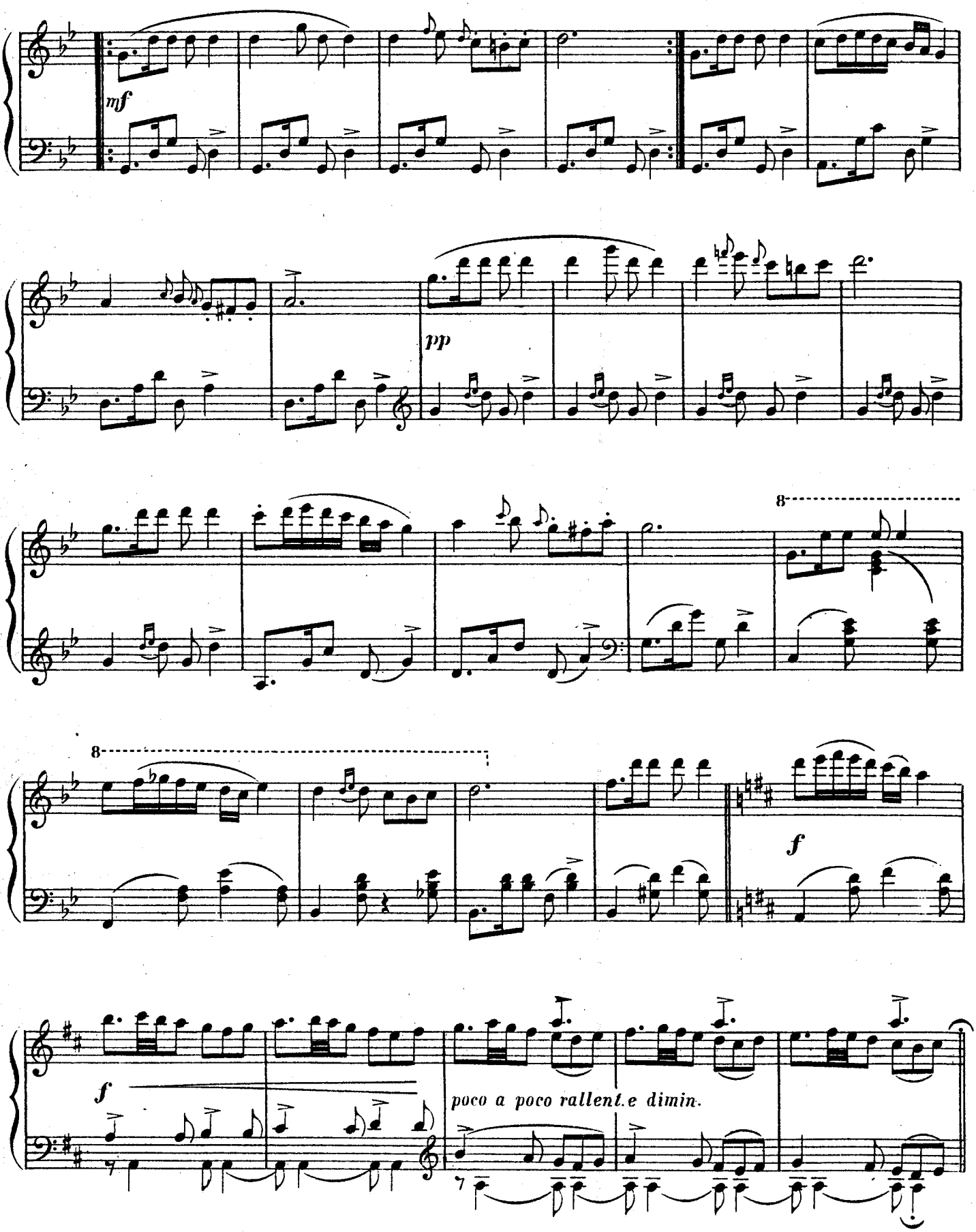
mf
pp
8
8
f
f
poco a poco rallent.e dimin.

Andantino. (Ktour, ktour ampèr goli.)

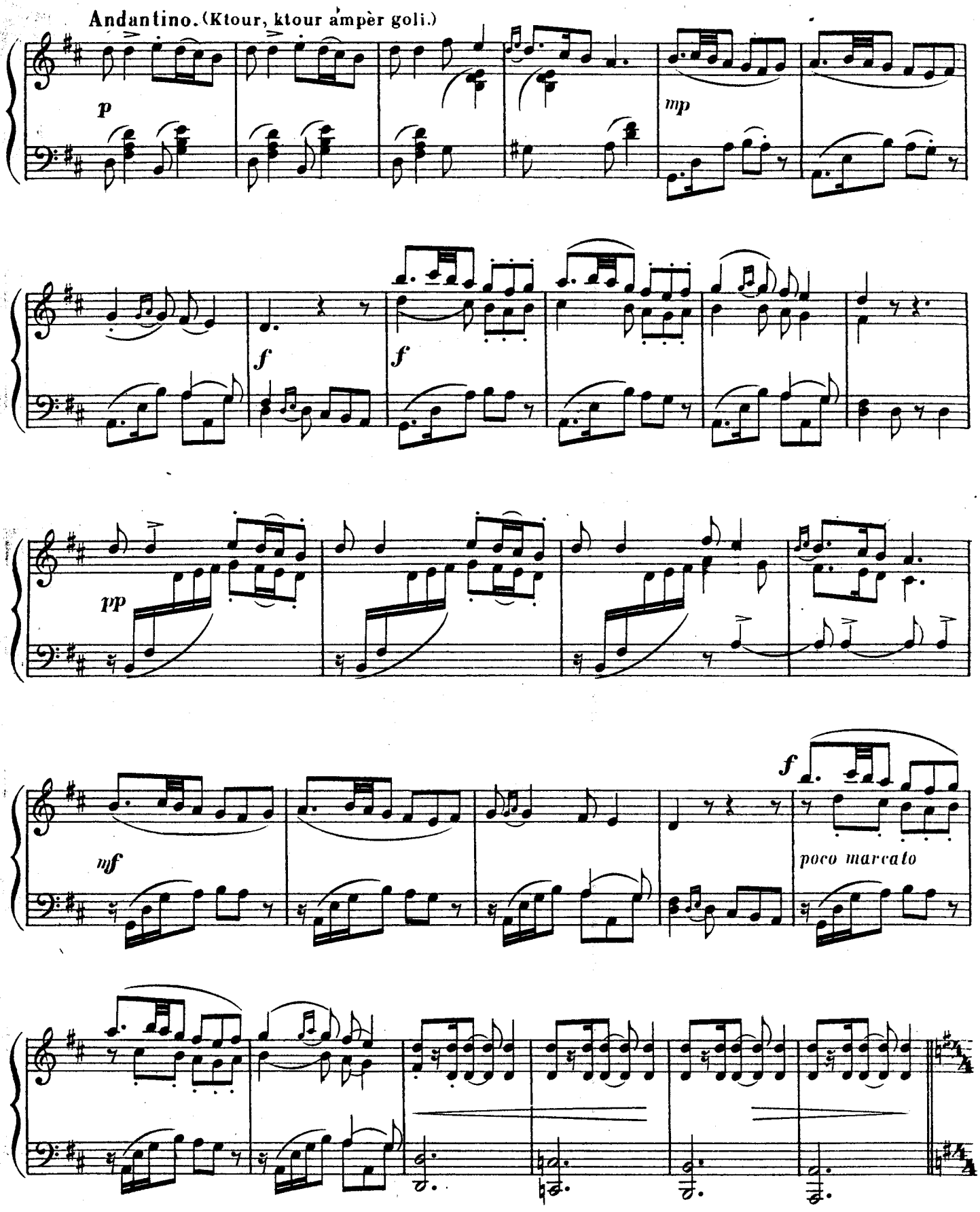

Marche armenienne.

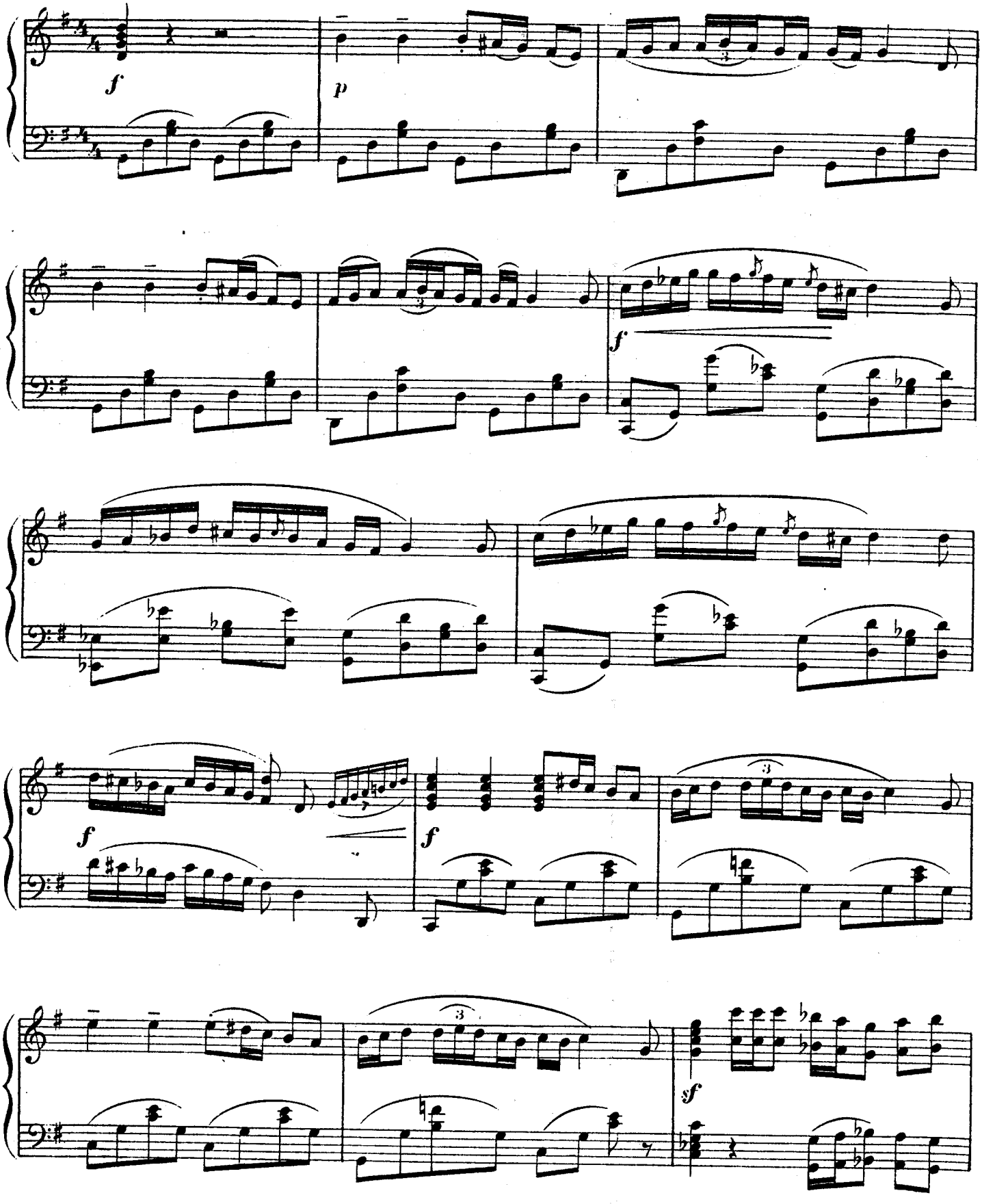

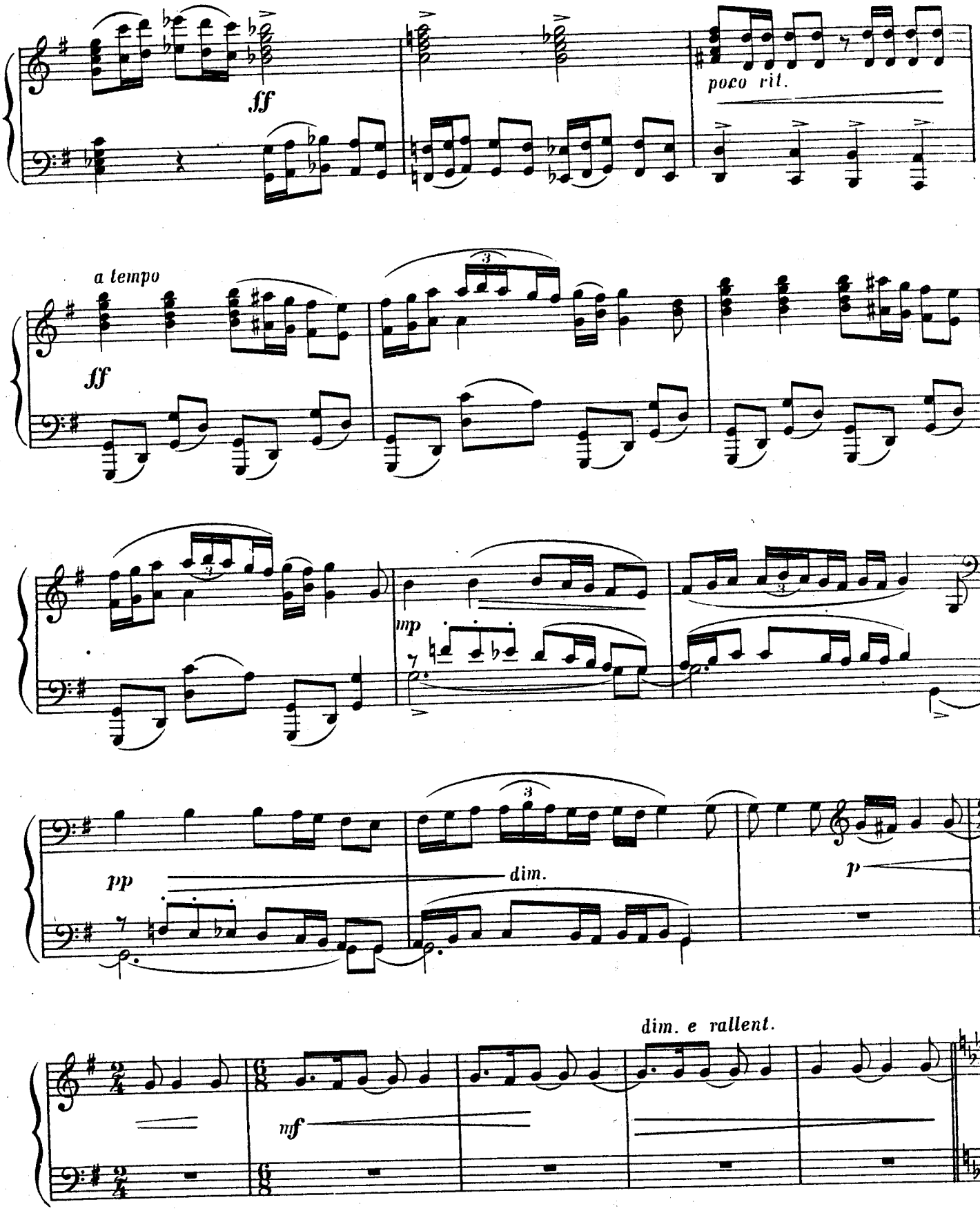
ff
poco rit.
a tempo
ff
mp
pp
dim.
p
dim. e rallent.
mf

Allegretto con moto. (Danse armenienne.)

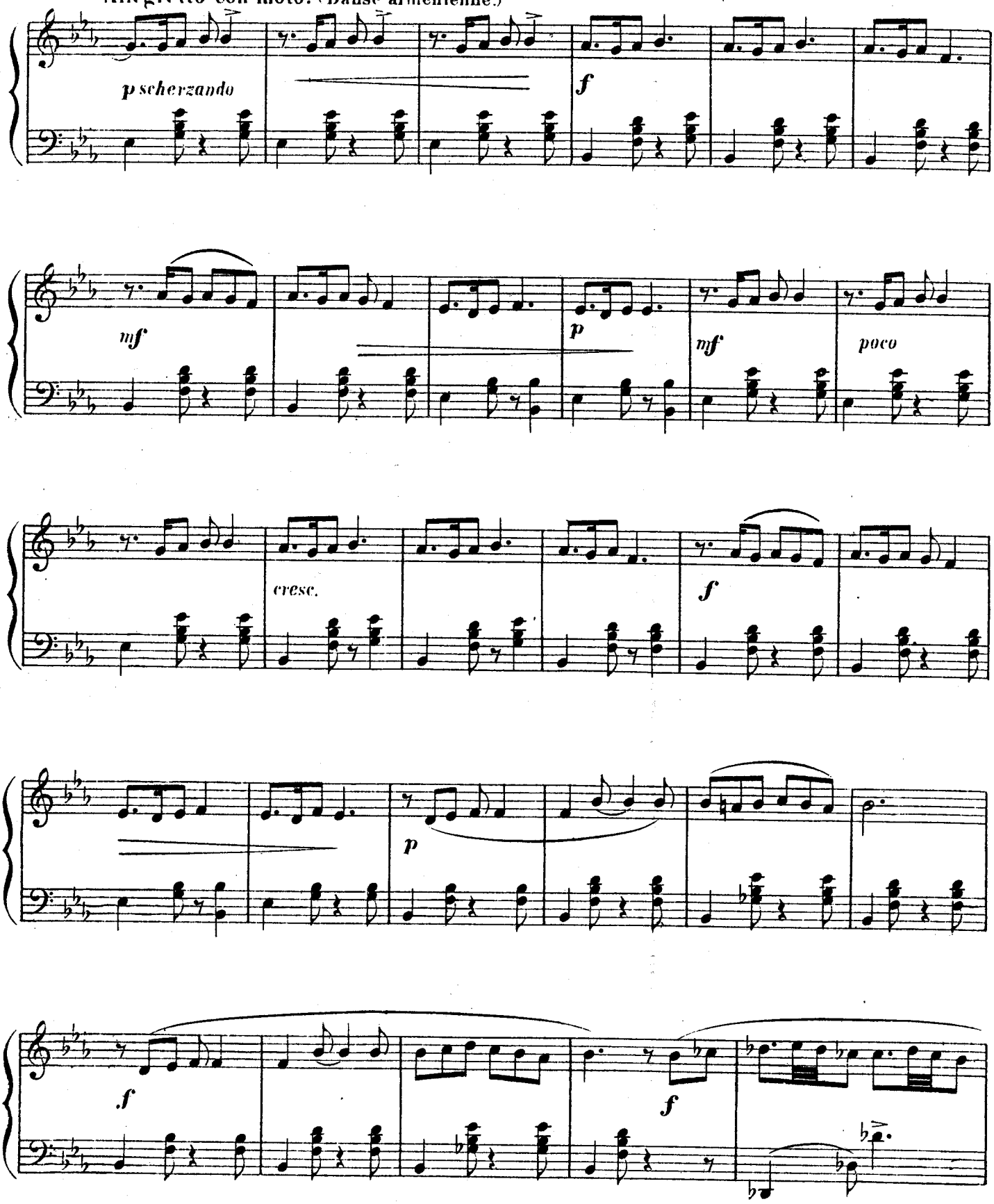

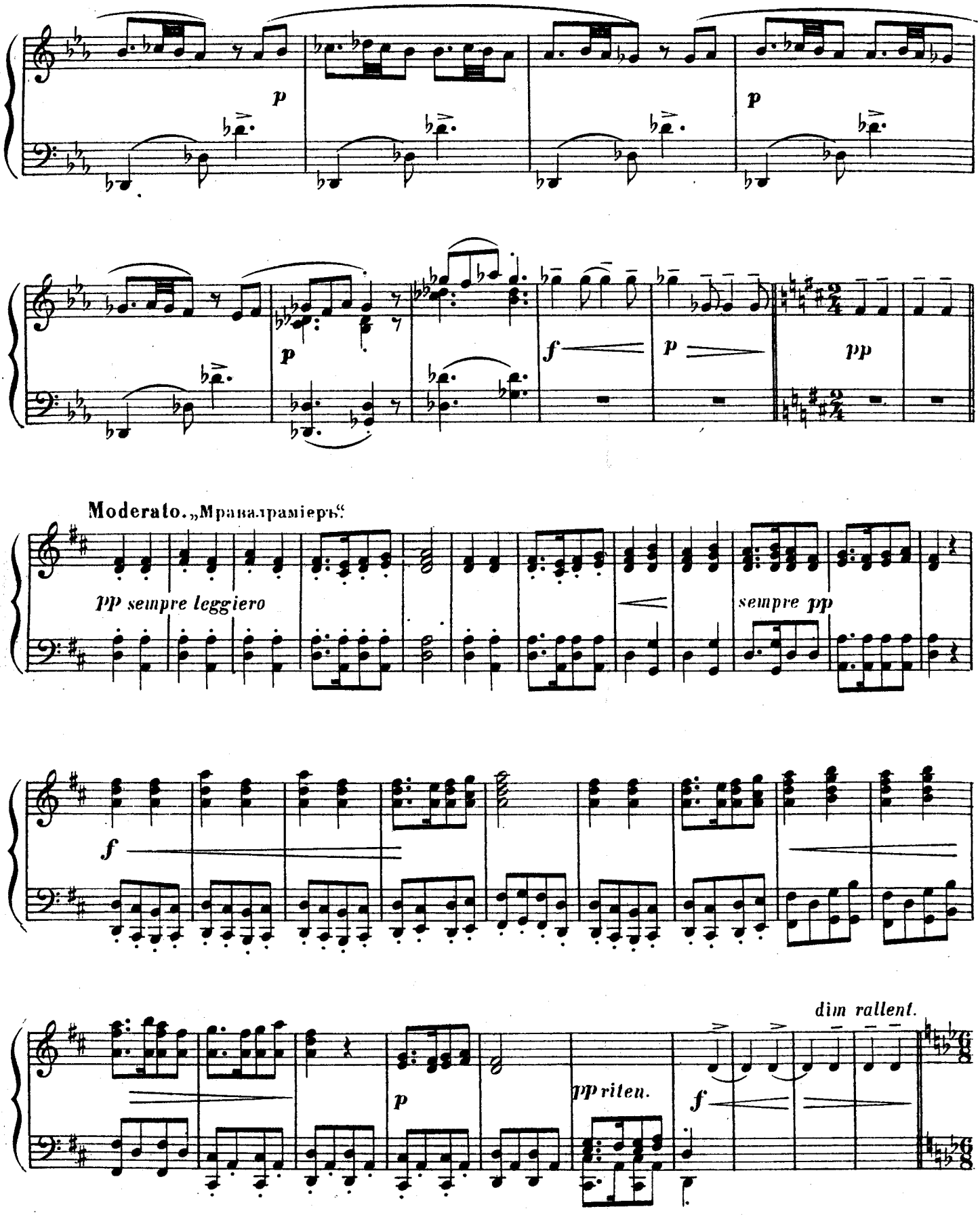
p
p
p
f
p
pp
Moderato. „Мравалраміеръ“
pp sempre leggiero
sempre pp
f
p
pp riten.
f
dim rallent.

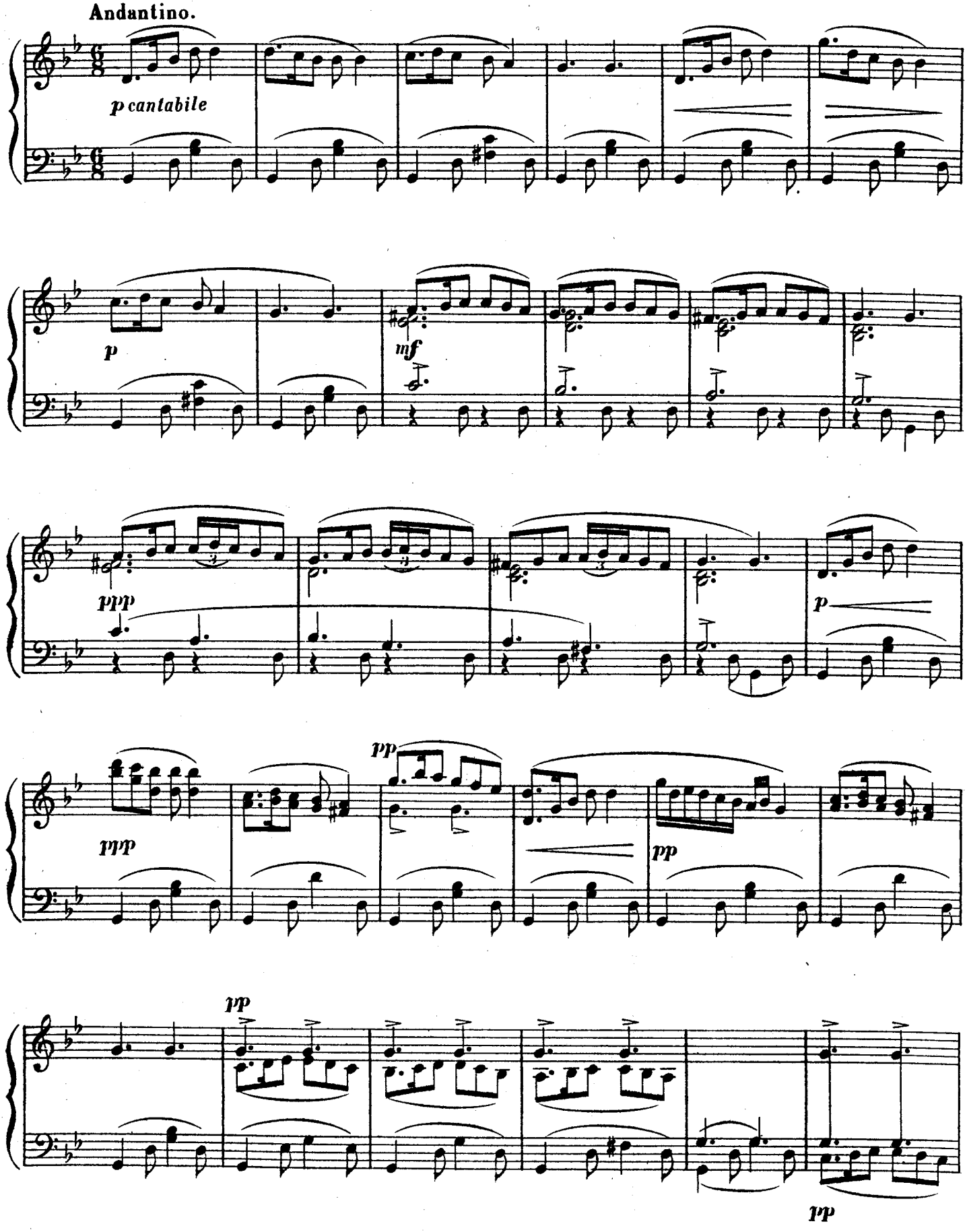
Andantino.
p cantabile
p
mf
ppp
p
ppp
pp
pp
pp
pp

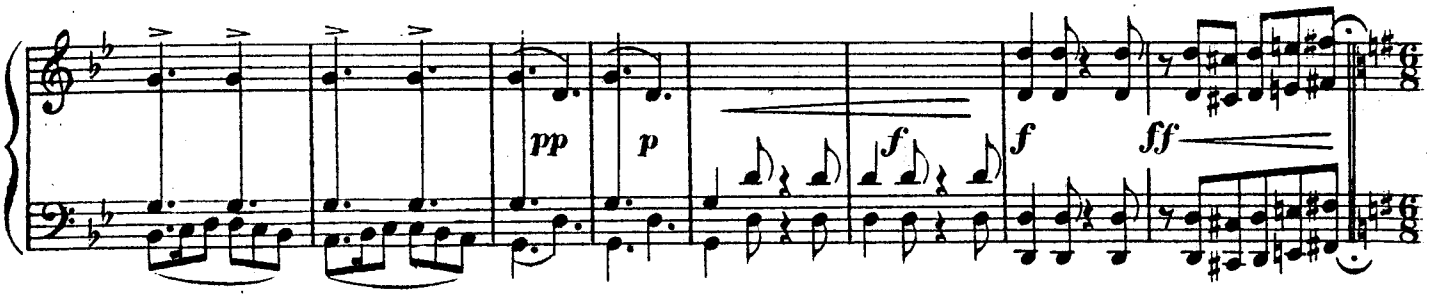

Vivace. (Lesginka)

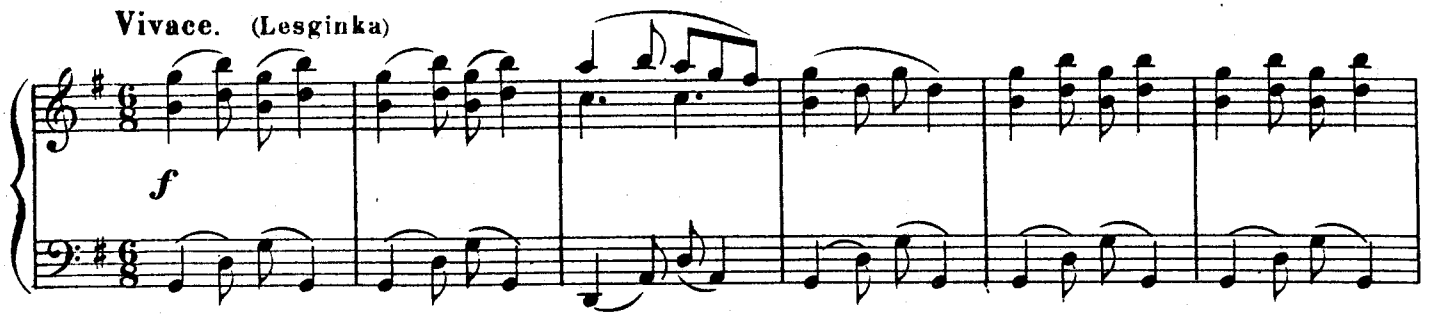

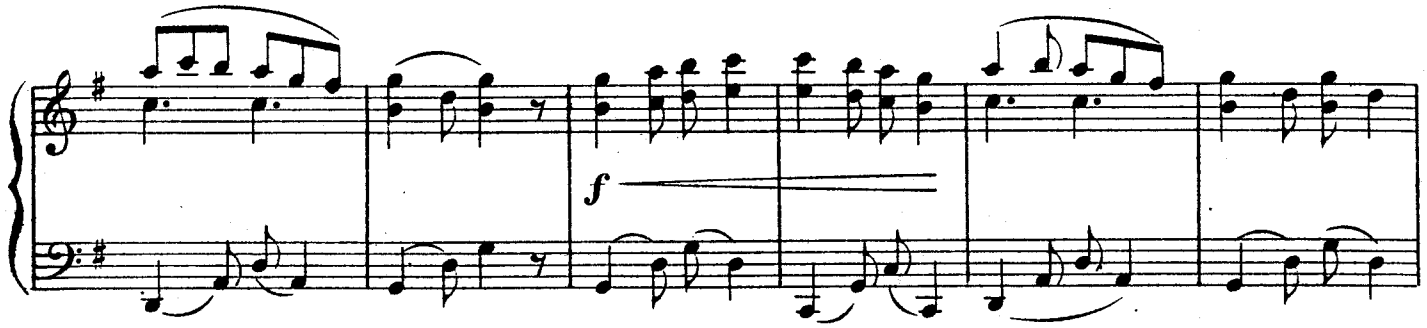

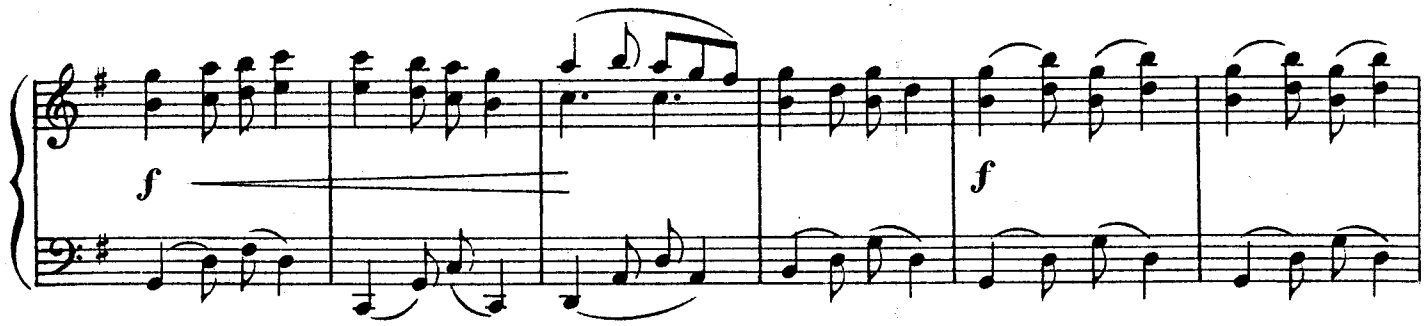

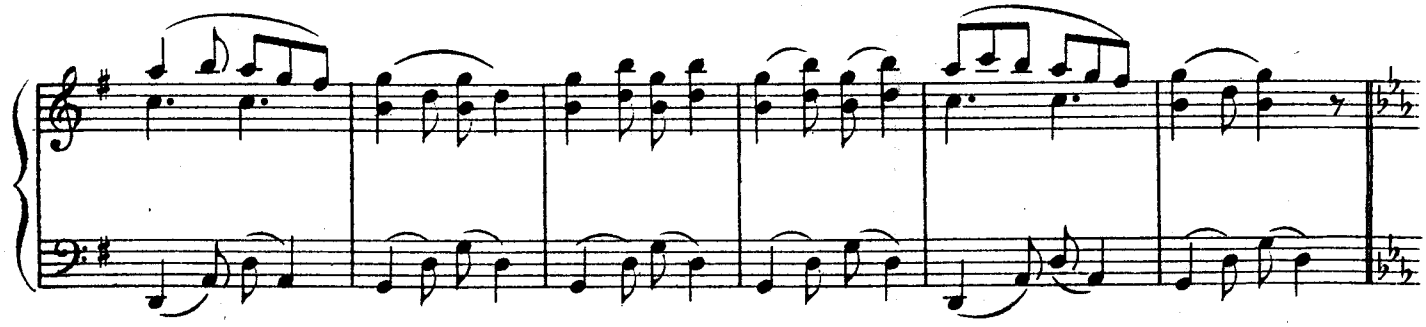

Listesso tempo.

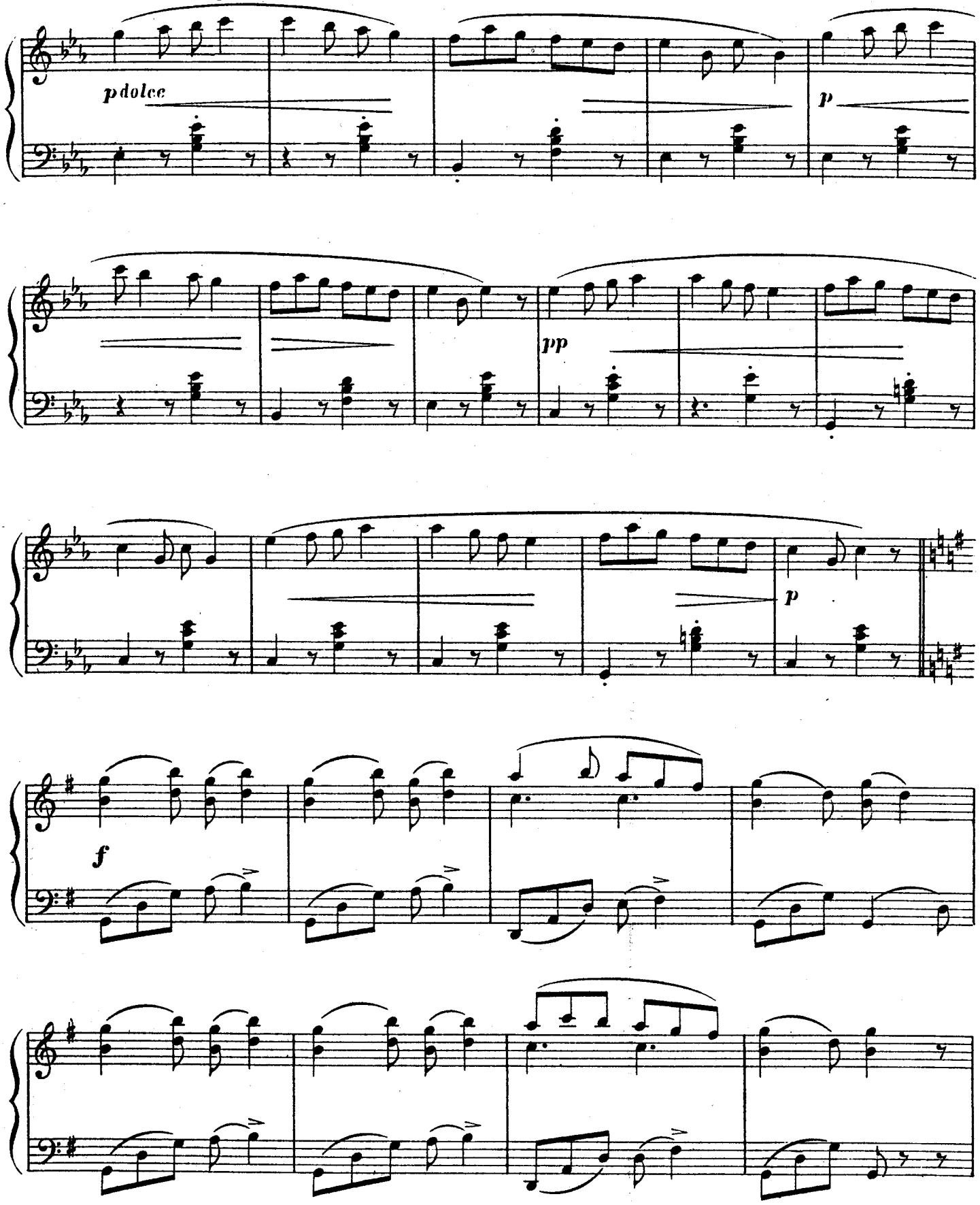

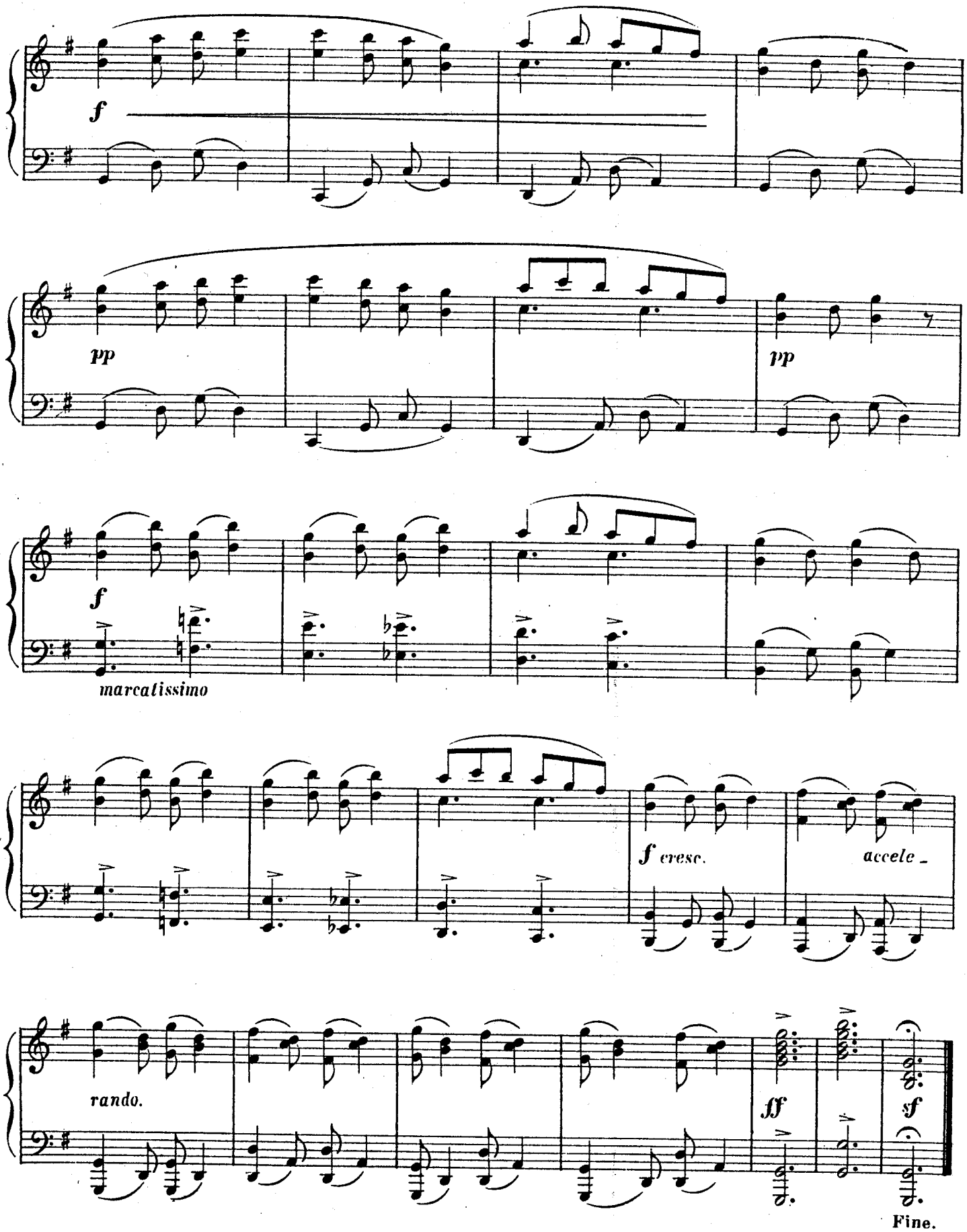

с. 191 Нотопечатня В. Бессель и К° Троиц. ул. № 26.