

à son Collègue Désiré LALANDE

2<sup>me</sup> FANTASIE  
sur

LUCIE de SAMMERMOOR

Pour BASSON

avec Acc.<sup>t</sup> de PIANO

PAR

EUGENE LANCOURT

*Professeur au Conservatoire National de Musique et de Déclamation*

Op : 27

Prix : 7<sup>5</sup>0

Paris LEON GRUS Editeur Place S<sup>t</sup> Augustin  
1884

Vm 9 120

DEPOT LEGAL

sur

# LUCIE DE LAMMERMoor

pour le **BASSON**

**E. JANCOURT.** (OP. 27.)

à son Collègue D. LALANDE.

## INTRODUCTION.

And<sup>te</sup> maestoso. (♩ = 66)

BASSON.

*ff* *p* *f* *p*

*fp* *f* *p* *fp* *fp*

*p* *smorzando.* *p*

Adagio. (♩ = 56)

*p con sentimento.*

*f* *p* *animato poco.*

*f*

1<sup>o</sup> tempo.

*f* *p* *passionato.* *sf* *rit.* *f*

Poco più.

*agitato.* *cres* *ritard.* *poco più.* *cresc*

*f* *lento.* *p*

*posatamente.* *tr* *Lento.* *All<sup>o</sup> tutti.* *p*

12

*mf* *f* *ff*

Mod<sup>to</sup> sostenuto. (♩ = 80)

*p* *con dolore.*

*p* *lamentabile.*

*p* *animato poco.*

a tempo.

*cresc.* *rit poco.* *piu cresc.* *appassionato f sf*

Allegro, à 2 temps  $\frac{4}{4}$

*p*

Più lento.

*f* *sf* *ff* *posatamente.*

Moderato. (♩ = 96)

leggiere.

*p* *gettate.*

*p*

*portando.* *rit poco.*

in tempo.

*léger.*

*animato poco a poco.*

in tempo.

*animato poco a poco.*

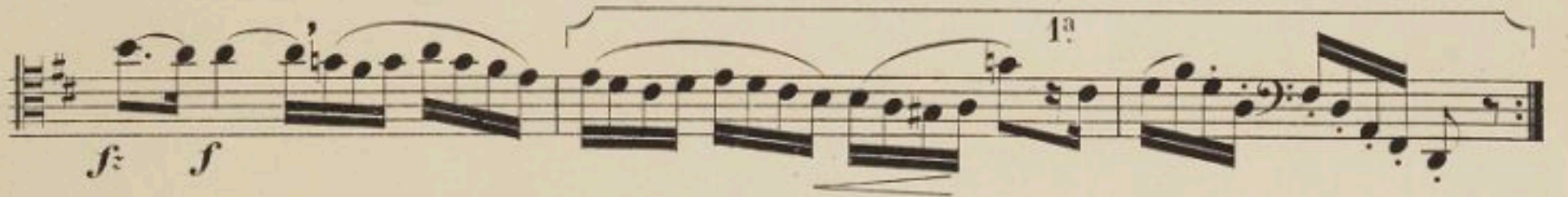

**CODA.** Allegro. (♩: 108)

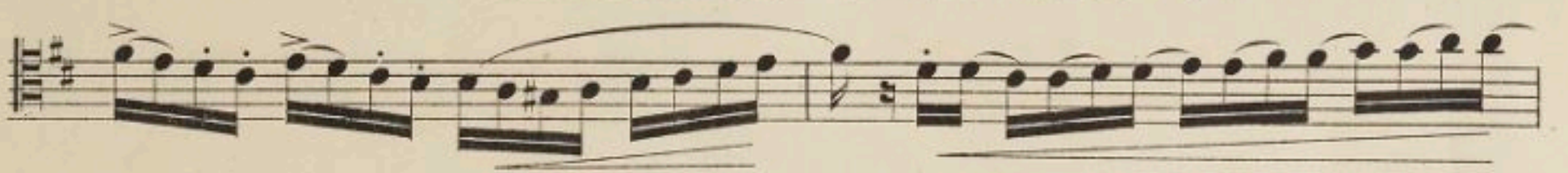

*poco più.*

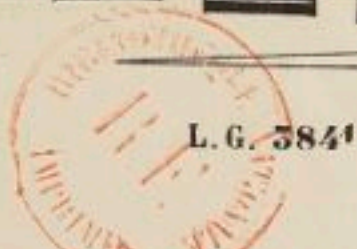
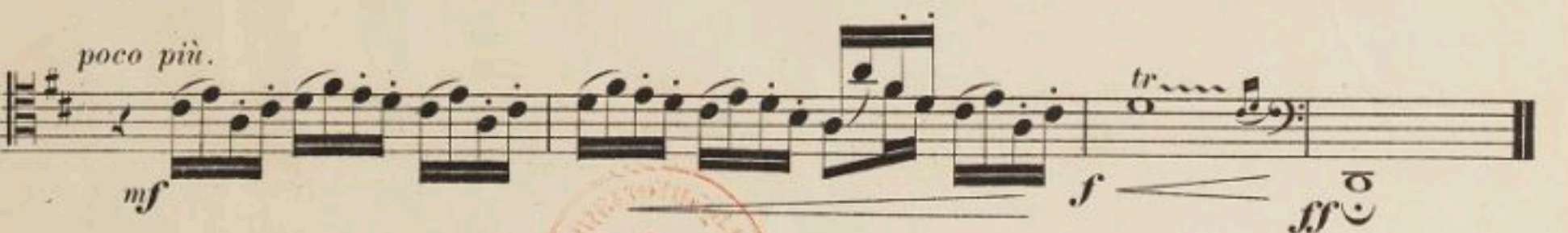

sur

# LUCIE DE LAMMERMOOR

pour le **BASSON.**

**E. JANCOURT.** (OP. 27.)

à son Collègue D. LALANDE.

INTRODUCTION.

And<sup>te</sup> maestoso. (♩ = 66)

BASSON.

PIANO

Adagio. (♩: 56)

*p con sentimento.*

Adagio. (♩: 56)

*p*

*animato poco.*

*animato poco.*

*suivez.*

*p*

*1<sup>o</sup> Tempo.*

Allegro tutti (♩=104)

Moderato. (♩=80)

lamentabile.

*p*

animato poco.

*p* animato poco.

a tempo.

cresc. rit poco. più cresc. appassionato.

Allegro.

Allegro. à 2 temps.

*fz* *p*

Moderato. (♩ = 96.)

a tempo. leggiero.

Moderato.

1<sup>a</sup> 2<sup>a</sup>

*f f* *portando f. positamente.*

1<sup>a</sup> 2<sup>a</sup>

*f* *f*

CODA. Allegro. (♩ 108)

*f* *p* *f* *p*

All<sup>o</sup> (108)

*ff* *f* *f* *ff*

*ff* *f* *f* *ff*

*f* *poco più.* *f* *ff* *ff*

*ff* *p* *f* *ff* *ff*

