

DÉDIÉS
à Sa Majesté le Roi de Prusse
PAR
L. JADIN

Chevalier de la légion d'honneur
Gouverneur des Pages de la Musique du
Roi

PRIX 12 F.^s

à Paris.

Chez l'auteur Rue Bergère, N^o 2.
et au Magasin de Musique de J. Frey,
succ^r de M. M. Mehul, Rodé, Kreutzer & Comp^{ie}
Place des Victoires, N^o 8.

Lith. de Renou rue d'Enghien N^o 39.

M. Jadin
1844

LISTE DES SOUSCRIPTEURS.

SON ALTESSE ROYALE MONSEIGNEUR LE DAUPHIN.
 SON ALTESSE ROYALE MADAME LA DAUPHINE.
 SON ALTESSE ROYALE MADAME, DUCHESSE DE BERRY.
 SON ALTESSE ROYALE MONSEIGNEUR LE DUC DE BORDEAUX.
 SON ALTESSE ROYALE MADEMOISELLE..
 SON ALTESSE ROYALE MONSEIGNEUR LE DUC D'ORLÉANS.
 SON ALTESSE ROYALE MADEMOISELLE D'ORLÉANS.

Monsieur le Duc Charles De DAMAS 1^{er} Gentilhomme de la Chambre.
 M^r le Duc D'AUMONT 1^{er} Gentilhomme de la Chambre.
 M^r le Maréchal LAURISTON Grand Veneur.
 M^r le Maréchal MOLITOR.
 M^r le Maréchal Victor Duc De BELLUNE.
 S.S.le Prince De TALLEYRAN Grand Chambellan.
 M^r le Baron De WERTHER Ministre de Prusse.
 M^r le Marquis De LOUVOIS Pair de France.
 M^r le Duc De MOUCHY Capitaine des Gardes.
 M^r le Baron De la BOUILLERIE intendant de la maison du Roi.
 M^{me} la Baronne De la BOUILLERIE.
 M^r le Baron De BALAINVILLIERS
 M^r le Duc De DURAS 1^{er} Gentilhomme de la Chambre.
 M^{me} la Baronne De BALAINVILLIERS.
 M^r le Comte De St CRICQ Conseiller d'Etat.
 M^{me} la Comtesse De St CRICQ.
 M^{me} la Comtesse De L'ESPINE.
 M^{me} la Vicomtesse De SOURCHES.
 M^{me} la Vicomtesse De VAUDREUIL, Dame d'honneur de Madame la Dauphine.
 M^{me} la Comtesse De BASCHY.

M^r De la COMBE Colonel d'artillerie de la Garde.
 M^r PANKOUKE.
 M^{me} PANKOUKE.
 M^{me} De FLACHAT.
 M^r CHERUBINI Surintendant de la Musique du Roi.
 M^r LESUEUR Surintendant de la Musique du Roi.
 M^r PLANTADE Maître de Chapelle du Roi de France.
 M^r D'HENNEVILLE pour l'Ecole Royale.
 M^r BAILLOT 1^{er} Violon de la Chapelle.
 M^r KREUTZER aîné.
 M^r KREUTZER jeune.
 M^r NARGEOT Artiste de l'Opéra.
 M^r GUERIN id.
 M^r LAUNER id.
 M^r CLAVEL id.
 M^r SAUZAY id.
 M^r TOLBEQUE id.
 M^r AMÉDÉE id.
 M^r PAILLET, Commissaire expert des Musées Royaux.
 M^r LEGENDRE Directeur du Pensionnat de l'Ecole Royale.
 M^r Edouard MILLOT Artiste de l'Opéra Italien.
 M^r NADERMANN Harpiste de la Cour.
 M^r LEMIRE.

216/52

1^{er} VIOLON.

L. JADIN.
QUARTETTO
I.

(♩ = 126) All^o non troppo.

1^{er} VIOLON.

I^{er} VIOLON.

I^{er} VIOLON.

104-5

ADAGIO.

1^{er} VIOLON.

ALLEGRO
Moderato.

p

rF *rF*

rF *cres.* *FF* *p*

Fin.

D.C. al segno

TRIO.

p

1^{er} fois. 2^e fois.

1^{er} fois. 2^e fois.

al segno

I.^r VIOLON.

ALLEGRO
Non troppo.

1^{er} VIOLON.

1^{er} VIOLON.

1^{er} VIOLON.

1^{er} VIOLON.

L. JADIN.

(♩=108) Maestoso moderato.

QUARTETTO
II.

1^{er} VIOLON.

1^{er} VIOLON.

I^{er} VIOLON.

- Staff 1: *rff* (ritardando fortissimo)
- Staff 2: *rff* (ritardando fortissimo)
- Staff 3: *rff* (ritardando fortissimo)
- Staff 4: *cres* (crescendo) and *f* (forte)
- Staff 5: *tr* (trill) and *pp* (pianissimo)
- Staff 6: *cres* (crescendo)
- Staff 7: *rff* (ritardando fortissimo) and *p* (piano)
- Staff 8: *ff* (fortissimo) and *tr* (trill)

1^{er} VIOLON.

(♩ = 460) *Grazioso moderato.*

MINUETTO.

dolce

TRIO. *dolce*

1^{er} fois. 2^{er} fois.

dolce

I^{er} VIOLON.

ANDANTE Moderato. (♩ = 76) Sempre legato.
pp

1
pp

smorzando

I^{er} VIOLON.

(♩ = 116) Allegro non troppo.

FINALE.

1^{er} VIOLON.

I^{er} VIOLON.

1^{er} VIOLON.

- Staff 1:** *rall.* (rallentando), *pp* (pianissimo).
- Staff 2:** *a tempo.* (return to tempo), *cres.* (crescendo).
- Staff 3:** *F* (forte).
- Staff 4:** *tr* (trill), *Cres.* (crescendo).
- Staff 5:** *FF* (fortissimo).
- Staff 6:** *dol.* (dolce), *3* (triple), *2* (second ending).
- Staff 7:** *Pressez.* (press), *FF* (fortissimo).
- Staff 8:** *83* (fingerings), *3* (triple), *1* (finger), *4 4 4 3* (fingerings), *FFF* (fortississimo).

22/24

1^{er} VIOLON.

L. JADIN.

(♩ = 112) Allegro maestoso.
4^e Corde.

QUARTETTO
III.

1^{er} VIOLON.

- 8^a**: An octave sign above the first staff.
- tr**: Trill markings above notes in the second and sixth staves.
- eres.**: Crescendo marking above the fifth staff.
- f**: Fortissimo dynamic markings in the fifth and sixth staves.
- più legato.**: Performance instruction below the seventh staff.
- dim.**: Diminuendo marking below the eighth staff.
- 4^e Corde.**: Instruction to play on the fourth string, indicated by a dashed line above the ninth staff.
- rff**: *ritardando* and *forzando* markings in the tenth and eleventh staves.

I^{er} VIOLON.

1^{er} VIOLON.

127/25

1^{er} VIOLON.

MINUETTO
Moderato.

$\text{♩} = 60$

dol.

pp

rf

p

cres.

Fin. 1

F 2^e Corde. ff

p

p

cres.

al segno

TRIO.

pp

2^e Corde.

tr

tr

tr

tr

cres.

D.C. al Minuetto.

1^{er} VIOLON.

ANDANTE
Moderato.

(♩ = 104)
5

1^{er} VIOLON.

(♩ = 104) Ben marcato.

ALLEGRO
Moderato.

dolce espress
con innocenza.

I^{er} VIOLON.

- 8^a**: Octave sign, appearing at the beginning of the first, second, seventh, and eighth staves.
- F**: Fortissimo dynamic marking, appearing on the second and seventh staves.
- dol.**: *dolente* (softly) dynamic marking, appearing on the seventh staff.
- cres.**: *crescendo* dynamic marking, appearing on the tenth staff.
- dim.**: *diminuendo* dynamic marking, appearing on the tenth staff.
- pp**: *pianissimo* dynamic marking, appearing on the eleventh staff.
- FF**: *fortissimo* dynamic marking, appearing on the eleventh staff.
- silenzio.**: *silenzio* (silence) instruction, appearing at the end of the eleventh staff.
- tr.**: Trill marking, appearing on the seventh staff.
- 4 5 5**: Fingering notation, appearing on the seventh staff.
- 3 #3 5 0**: Fingering notation, appearing on the eighth staff.
- 4 0**: Fingering notation, appearing on the eleventh staff.

I^{er} VIOLON.

1^{er} VIOLON.

M^r CARTIER Violon de la Chapelle du Roi.
 M^r CODINE.
 M^r MAY. (Jules)
 M^r MICHEL.
 M^r FREY Éditeur de musique.
 M^r LEBLANC Brigadier des Gardes du Corps.
 M^r le Comte De COTTE.
 M^r SIMON Organiste des Petits-Pères.
 M^r BENASSITE.
 M^r PORTE aîné.
 M^r RIFFAUT fils Artiste de l'Opéra Comique.
 M^r SAUVAGE.
 M^r DACOSTA Musicien du Roi.
 M^r COVILLON.
 Le Docteur GUILLÉ.
 M^r LAMBERT Avocat.
 M^{me} BRAWN Harpiste honoraire de la Chambre
 du Roi.
 M^r FABIGNON.
 M^r DURUFFLÉ.
 M^r GAILLARD De la MOIZIERE Officier des
 Gardes du Corps.
 M^r le Chev^{er} De BARIVE Capitaine aux Gendarmes
 des Chasses.
 M^r HABENEK aîné Chef d'orchestre de l'Opéra.
 M^r HABENEK (Corentin) 4^{es} Violon à l'Opera.
 M^r DAVID BULH Chef de la musique des Gardes.
 M^r LEFEVRE Copiste de la Chapelle.
 M^r E. DURAND.
 M^r ESCUDIER.
 M^r LAFOND 4^{es} Violon de la Chambre du Roi.
 M^r BOIELDIEU Compositeur.
 M^r De FOUQUET Archiviste de la Couronne.
 M^{me} BONNEMAISON.
 M^r BENOIT Professeur à l'Ecole Royale.
 M^{me} MARTAINVILLE Artiste de la Chapelle.
 M^r De CANELA.
 M^r ARDISSON.
 M^r FONTAINE Violon de la Chambre du Roi.
 M^r MEUNIER.
 M^r GOUSSARD Référendaire à la Cour des Comptes.
 M^r NEUKOMME Compositeur.
 M^r LEMOINE jeune M^d de musique.
 M^r ROUSSEAU Pensionnaire du Roi.

M^r GARNIER Pensionnaire du Roi.
 M^r MARRASTE.
 M^r FOLLOPPE.
 M^r TAMPOUSE.
 M^r DARLU.
 M^r CHAFT Artiste de l'Opéra.
 M^r BOULARD.
 M^r BARBEREAU.
 M^r PANSEYON Professeur à l'Ecole Royale.
 M^r HANRY M^d de musique.
 M^r De COUCY.
 M^r HOPPÉ.
 M^r RAULIN.
 M^r RIGEL Compositeur.
 M^r Charles LAFFILLÉ.
 M^r De VICQ.
 M^r PEYR.
 M^r MICHON.
 M^r FLAMENI.
 M^r GARNIER (Jean Baptiste)
 M^r CURMER, ancien Notaire.
 M^r León CURMER.
 M^r GOYER - DUPLESSIS Avocat.
 M^r DENIS.
 M^r HUVÉ De GAREL.
 M^r GOSSELIN.
 M^{rs} JANET et COTELLE M^{ds} de musique du Roi.
 M^r FABRE.
 M^r ARTOT Page de la musique du Roi.
 M^{me} BORYE DESRENAUDES.
 M^r SPITZ Musicien du Roi.
 M^r PLEYEL M^d de musique.
 M^r J. OURY, Violon Solo de l'Opéra Italien, et Professeur
 de l'Académie Royale de Londres.
 M^{me} LAYA.
 M^r le Général Comte de MARESCOT Pair de France.
 M^r MERILLON De CELLES.
 M. le Comte de JUMILHAC.

DÉDIÉS
à Sa Majesté le Roi de Prusse
PAR
L. JADIN

Chevalier de la légion d'honneur
Gouverneur des Pages de la Musique du
Roi

PRIX 12 F.^s

à Paris:

Chez l'auteur Rue Bergère, N^o 2.
et au Magasin de Musique de J. Frey,
succ^r de M. M. Mehul, Rodé, Kreutzer & Comp^{ie}
Place des Victoires, N^o 8.

Lith. de Renou rue d'Enghien N^o 39.

M. Jadin
1844

QUARTETTO

Allegro non troppo.

I.

VIOLINO 2°

VIOLINO 2°

Adagio.

p

pp *rf.* *rf.*

FF *pp*

p

smorzando.

VIOLINO 2°

ff

Allegro
Moderato.

p

rf. > rf. >

cres: fin. p

p

p D. C. al §

Trio.

p

1^e fois. 2^e fois.

1^e fois. 2^e fois. al §

VIOLINO 2°

Allegro
non troppo.

VIOLINO 2°

871

VIOLINO 2º

1040

L. JADIN.

Maestoso Mod^{to}

VIOLINO 2^o

QUARTETTO

II.

Key features of the score include:

- Staff 7:** Contains a first ending (*1^e fois.*) and a second ending (*2^e fois.*).

VIOLINO 2°

VIOLINO 2°

Grazioso
Moderato .

Trio .

Andante
Moderato .

VIOLINO 2°

9313

1

smorzando.

Finale. *All^o non troppo.*

rf. p

F FF

p

VIOLINO 2^o

VIOLINO 2°

9515

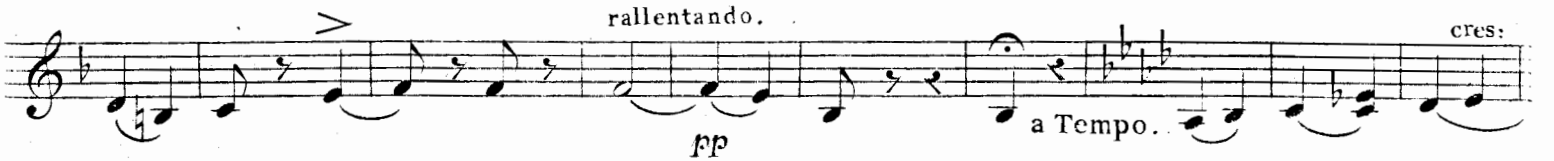

VIOLINO 2^o

E. JADIN.

All^o Maestoso.

QUARTETTO

III

mezza voce.

VIOLINO 2°

94 17

VIOLINO 2°

Minuetto

Moderato.

Trio.

VIOLINO 2°

99 19

Andante
Moderato.

pizzicato.

VIOLINO 2°

Allegro
Moderato .

Bien marqué.

rf.

rf.

cres:

F

p

1

fp

ff

silenzio.

VIOLINO 2°

VIOLINO 2^o

DÉDIÉS
à Sa Majesté le Roi de Prusse
PAR
L. JADIN

Chevalier de la légion d'honneur
Gouverneur des Pages de la Musique du
Roi

PRIX 12 F.^s

à Paris:

Chez l'auteur Rue Bergère, N^o 2.
et au Magasin de Musique de J. Frey,
succ^r de M. M. Mehul, Rodé, Kreutzer & Comp^{ie}
Place des Victoires, N^o 8.

Lith. de Renou rue d'Enghien N^o 39.

M. Jadin
1844

QUARTETTO

1.

ALTO . . .

713

ALTO.

Adagio.

ALTO.

735

Allegro
Moderato.

Trio.

Allegro
non troppo.

ALTO.

ALTO.

pp

p

rf.

rf. rf. rf. rf. rf. rf.

F

FF

diminuando poco a poco.

rf. > rf. > rf. > rf. > rf. > F F

rf. > rf. > rf. > rf. > rf. > F F

cres:

F

FF

1078

L. JADIN.

ALTO.

QUARTETTO
II.

Maestoso Mod^{to}

ALTO.

7911

ALTO.

Grazioso
Moderato.

§
p

Trio.

p

Andante
Moderato.

pp

ALTO.

81

pp
smorzando.

This section contains the first four measures of the piece. The music is written in a 3/4 time signature with a key signature of three flats. The first measure starts with a piano-piano (*pp*) dynamic. The second and third measures feature accents (>) over the first notes. The fourth measure concludes with a *smorzando* (diminuendo) hairpin.

Allegro non troppo.

Finale .

f *p*

rf. *p*

f

ff

f

p

The eleventh measure features a piano (*p*) dynamic marking.

f

The twelfth measure features a forte (*f*) dynamic marking.

ALTO.

- Staff 1: *p*
- Staff 2: *p*
- Staff 3: *f*
- Staff 4: *p*
- Staff 5: *rf.*
- Staff 6: *rf.* and *p*
- Staff 7: *rallent.* and *a Tempo.*
- Staff 8: *rf.* and *p*
- Staff 9: *rf.*
- Staff 10: *p*
- Staff 11: *p*

ALTO

- Staff 1: *f*, *p*
- Staff 2: *rf.*, *rf.*, *p*
- Staff 3: *rallent.*, *a Tempo.*, *cres.*
- Staff 4: *f*
- Staff 5: *cres.*
- Staff 6: *ff*, *p*
- Staff 7: *ff*, *Pressez.*, *f*
- Staff 8: *ff*, *fff*

L. JADIN.

QUARTETTO
III.

All^o Moderato.
sostenuto.
mezza voce.

ALTO

ALTO.

ALTO.

Minuetto
Moderato.

Trio.

Andante
Moderato.

ALTO .

- Staff 1: *pizzicato.*
- Staff 2: *l'arco.*
- Staff 3: *p*
- Staff 4: *F*, *9*, *9*, *9*, *9*
- Staff 5: *pizzicato.*
- Staff 6: *l'arco.*, *pizz:*
- Staff 7: *l'arco.*
- Staff 8: *F*, *p*, *cres:*
- Staff 9: *cres:*, *F*, *p*
- Staff 10: *pizz:*

ALTO.

Allegro
Moderato .

Bien marqué.

rf.

1

1

1

1

2

p

p

rf.

ALTO.

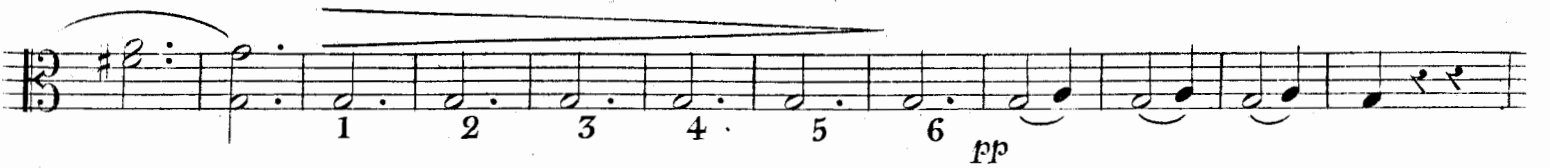
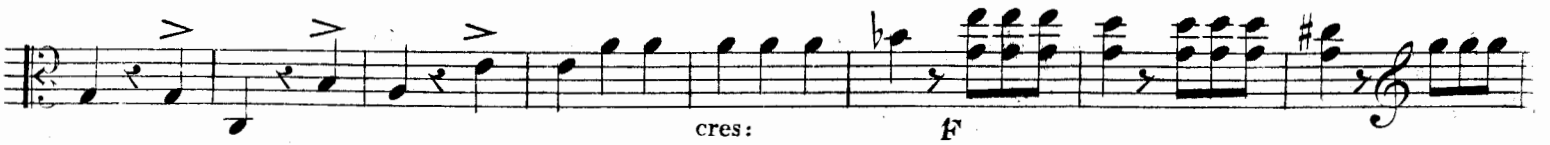

ALTO.

VOLONCELLE.

L. JADIN.

Allegro non troppo.

QUARTETTO

I.

VIOLONCELLE.

1

Solo.

Solo.

legato.

f *p* *f*

p *f* *p*

diminuendo

f

ff *p* *rf* *rf* *rf*

f *p* *cres* *ff* *p*

VOLONCELLE.

213

ADAGIO.

Eleventh musical staff in bass clef, featuring a series of eighth notes with a dynamic marking of *smorzando* (diminuendo).

Twelfth musical staff in bass clef, featuring a series of eighth notes with a dynamic marking of *ff* near the end.

VIOLONCELLE.

ALLEGRO
Moderato.

1 2 3 4 5 6 7

1 1 2 3 4 5

6 7

Fin.

ff p

p

D.C. al Segno.

TRIO.

2

1er fois.

2e fois.

7

2

4e fois.

2e fois.

al Segno

ALLEGRO
non troppo.

1 2 3 4 5 6 7 8

9 10 11 12 13 1 2 3 4

5 6 7 8 9 10 11 12 13

1 2 3 4 5 6 7 8 9 10

VOLONCELLE.

235

11

Solo.

p

1 2 3 4 5 6 7 8 9 10

11

rf rf rf rf rf rf rf ff p cres f

p rf p

5 4 5 6 7 8 9 10 11 12

rf rf f

tr

Solo.

p

VIOLONCELLE.

VOLONCELLE.

L. JADIN.

Maestoso moderato.

QUARTETTO
II.

VOLONCELLE.

779

Allegretto
GRAZIOSO
Moderato. *p*

TRIO. *p*

Eleventh staff of music, marked **TRIO.** and *p*, starting with a triplet.

Twelfth staff of music, with first and second endings marked *1^e fois.* and *2^e fois.*

Thirteenth staff of music, with first and second endings marked *1^e fois.* and *2^e fois.*

D.C. al Segno

VIOLONCELLE.

ANDANTE
Moderato.

pp

smorz.

All^o non troppo.

FINALE.

ff p

f

p

f

VIOLONCELLE.

VOLONCELLE.

L. JADIN.

Allegro maestoso
Sostenuto mezza voce.

QUARTETTO
III.

VOLONCELLE.

MINUETTO
Moderato.

Minuetto section, consisting of five staves of bass clef music. The notation includes dynamic markings such as *p*, *pp*, *rF*, and a *Fin.* marking.

D.C. al segno.

TRIO.

Trio section, consisting of three staves of bass clef music. The notation includes dynamic markings such as *pp* and *p*, and a *D.C. al Minuetto* instruction.

D.C. al Minuetto.

VIOLONCELLE.

ANDANTE
Moderato.

pizzi. arco. arco. pizzi. p **ff** 9 9 9 9 9 9 arco. pizzi. arco. cres. dim. cres. dim. cres. **f** p **rf** pizzi. **f** p

Ben marcato.
ALLEGRO
Moderato.

rf 1 1 1 2 p

VIOLONCELLE.

Dynamic markings and performance instructions include:

- p* (piano)
- mf* (mezzo-forte)
- cres.* (crescendo)
- f* (forte)
- pp* (pianissimo)
- ff* (fortissimo)
- silenzio.* (silenzio)

84

VOLONCELLE.
