

Schüler-Duette.

VIOLINE I.

Richard Hofmann, Op. 109, Heft I.

Moderato.

1.

Alla Marcia.

2.

VIOLINE I.

cresc.

f

rit.

3. *Allegro ma non troppo.*

f

p

A

mf

B

p

C

mf

cresc.

f

riten.

D *a tempo*

p

E

mf.

cresc.

f

cresc.

ff

V

Andante con moto.

4.

Allegretto.

5.

Tempo di Valse.

6. *p*

mf **A** *cresc.*

rit. *f*

f **B** *p*

cresc. *mf* *cresc.* *f* **C**

rit. **D** *a tempo* *p*

cresc. **E** *f*

riten. **F** *a tempo* *p*

mf **G**

cresc. *f*

cresc. **H** *ff*

VIOLINE I.

Allegretto.

7. *p* *mf*

A *f*

B *p*

C *mf*

D *cresc.* *f*

E *p*

F *f* *p*

G *mf*

H *cresc.* *f*

ff

Allegretto giocoso.

8. *mf*

p A

f B

dim. *p* C

cresc. *mf* D

f *cresc.*

ff

mf

Allegretto ma non troppo.

9.

p *mf*

A

f

B

C

cresc. *ff*

D

p

E

cresc. *mf* *cresc.*

f

Andante con moto.

10.

p

A

p

cresc.

B

mf

C

f

rit.

Da tempo
p

mf *cresc.* *f* **E**

11. *Moderato.*
p *mf*

f **A**

mf **B**

cresc. *f* *riten.*

C *a tempo*
p *mf*

f **D**

Allegretto.

12. *mf*

p

mf

f

mf

f

mf

f

p espress. *mf*

p *cresc.*

mf *f*

- Staff 1: *p* (piano), *G* (fingerings), *V* (violin).
- Staff 2: *cresc.* (crescendo), *mf* (mezzo-forte), *f* (forte), *V* (violin).
- Staff 3: *V* (violin), *o* (fingerings).
- Staff 4: *H* (fingerings), *p* (piano), *V* (violin).
- Staff 5: *V* (violin), *I* (fingerings), *mf* (mezzo-forte).
- Staff 6: *V* (violin).
- Staff 7: *V* (violin), *K* (fingerings).
- Staff 8: *f* (forte), *V* (violin).
- Staff 9: *L* (fingerings), *cresc.* (crescendo), *V* (violin).
- Staff 10: *M* (fingerings), *ff* (fortissimo), *V* (violin).

Moderato con moto.

13. 

Tempo di menuetto.

14. 

- Staff 1: *p*
- Staff 2: *p*
- Staff 3: *mf*
- Staff 4: *p*, *cresc.*
- Staff 5: *mf*
- Staff 6: *rit.*
- Staff 7: *G* *Allegro tempo*, *p*
- Staff 8: *H*, *mf*
- Staff 9: *I*, *p*
- Staff 10: *K*, *cresc.*, *mf*
- Staff 11: *cresc.*
- Staff 12: *ff*

Schüler-Duette.

VIOLINE II.

Richard Hofmann, Op. 109. Heft I.

1. Moderato.

p

mf

mf

mf

dim.

p

cresc.

mf

cresc.

f

2. Alla Marcia.

p

mf

mf

f

p

cresc.

mf

VIOLINE II.

VIOLINE II.

4. *Andante con moto.*
p

A
mf *cresc.*

B
f

mf *rit.*

C *a tempo*
p *cresc.* *mf*

f

5. *Allegretto.*
p

A
mf

B
cresc. *f*

C
p

mf *cresc.* *f*

f

Tempo di Valse.

6. *p*

mf *cresc.*

f *rit.* *f*

p *cresc.* *mf*

cresc. *f*

rit. *a tempo*

cresc.

riten. *a tempo* *p*

mf

cresc.

ff

Allegretto.

Allegretto giocoso.

8. *mf*

p A

B

f C

dim. *p*

cresc. *mf* D₄

f *cresc.*

ff

VIOLINE II.

Allegretto ma non troppo.

9.

p

mf

f

ff

p

mf

f

mf

f

Andante con moto.

10.

p

p

mf

mf

f

VIOLINE II.

Section 11. Fourth staff of music. Tempo marking *Moderato*. Includes dynamic marking *p*.

Eleventh staff of music. Includes dynamic marking *f* and chord label *D*.

Twelfth staff of music. Includes dynamic marking *f* and fingering numbers 1, 2.

VIOLINE II.

12. Allegretto.
mf

VIOLINE II.

- Staff 1: *p*, *cresc.*, *V*, *G*
- Staff 2: *mf*, *V*, *f*, *V*
- Staff 3: *p*, *H*
- Staff 4: *V*, *V*, *V*, *V*, *V*, *V*
- Staff 5: *V*, *I*, *V*, *mf*
- Staff 6: *V*, *V*, *V*, *V*, *V*
- Staff 7: *V*, *V*, *V*, *V*, *V*, *V*
- Staff 8: *K*, *V*, *V*, *V*, *V*, *V*, *V*
- Staff 9: *f*, *V*, *V*, *L*, *V*, *cresc.*
- Staff 10: *ff*, *M*, *V*, *V*, *V*, *V*, *V*, *V*, *V*, *V*

Moderato con moto.

13. 

Tempo di menuetto.

14. 

VIOLINE II.

Schüler Duette.

VIOLINE I.

Richard Hofmann, Op. 109, Heft II.

Allegretto.

15.

p *mf* *cresc.* *f* *mf* *ff* *dim.* *mf* *f* *ff*

A B C D E F

VIOLINE I.

Tempo di marcia.

16. *f*

mf

cresc.

f *ff*

p espress.

p *mf* *cresc.*

f *p espress.*

mf

f

mf

Andante con moto.

The eleventh staff includes a measure with a fermata, marked *f*. It features a dynamic marking of *f* and a *cresc.* marking. The notation includes a four-measure rest and a dynamic marking of *f*.

The twelfth staff continues the piece, marked *ff*. It features a dynamic marking of *ff* and a *cresc.* marking. The notation includes a series of eighth notes and rests.

VIOLINE I.

Andante con moto.

18. *pdolce*

mf

p *cresc.*

mf *cresc.* *f*

p

cresc. *mf* *p*

mf

p *dim.* *pp*

Allegro moderato.

19.

p

p

mf

VIOLINE I.

VIOLINE I.

H Tempo I.

Tempo di Pollaca.

VIOLINE I.

VIOLINEI.

Moderato.

21. *p*

mf **A**

mf **B**

C

rit. *p* **D** *a tempo*

mf **E**

p dolce **F**

mf **G**

p **H** *cresc.* *mf*

cresc. *f* **I** *rit.*

a tempo *p* **KV**

rit. *a tempo* *mf* **L**

Moderato.

23. *f*

mf

A

mf

mf

B

p

mf

C

cresc.

D

f

E

ff

p

F

p

VIOLINE I.

cresc. *mf* *cresc.*

f *cresc.*

ff

24. **Moderato.**

p espress.

mf *f*

p

B

C

D

dim. *p* *p* *pp*

Schüler Duette.

VIOLINE II.

Richard Hofmann, Op. 109, Heft II.

Allegretto.

15.

VIOLINE II.

Tempo di marcia.

16. *f* *mf* *cresc.* *ff* *p* *mf* *f* *mf* *f* *mf* *f* *mf*

VIOLINE II.

Andante con moto.

Andante con moto.

18. *p*

mf

p

cresc. *mf* *cresc.*

f

dim. *p*

cresc. *mf* *p*

mf *p* *dim* *pp*

Allegro moderato.

19. *p*

p

mf

H Tempo I.

p *mf* *f* *cresc.* *mf* *f* *cresc.* *ff*

Tempo di Pollaca.

20.

mf *f* *p* *cresc.* *mf* *p*

VIOLINE II.

Moderato.

21. *p*

mf **A**

B

rit. **C** *a tempo* **D** *p*

E *mf*

F *p*

G *mf dolce*

H *p* *cresc.* *mf*

cresc. **I** *f*

rit. **K** *a tempo* *p dolce*

rit. **L** *a tempo* *mf*

M *f*

N Lebhafter. *p*

cresc. *mf* *cresc.* *f* *cresc.*

ff

22. Andantino. *p espress.* *mf*

A *p* *mf*

B *mf* *f*

C *mf* *f*

D *dim.* *p espress.*

E *mf* *p*

mf

mf

Moderato.

23. *f*

mf

p

mf

cresc.

f

ff

A

B

C

D

E

Moderato.

25. *Allegro ma non troppo.*

f *rit.* *V*

A a tempo *p* *V*

B *p* *V*

cresc. *mf* *V*

C *cresc.* *f* *V*

D *cresc.* *ff* *V*

E *dim.* *p* *V*

cresc. *mf* *cresc.* *V*

F *f* *V*

V

ff *V*

Schüler Duette.

VIOLINE I.

Richard Hofmann, Op. 109. Heft III.

Allegro moderato.

26. *p dolce*

mf

mf

ff

dim. mf dim.

p

mf

cresc. f

mf

VIOLINE I.

- Staff 1: *cresc.*
- Staff 2: *f*
- Staff 3: *mf*
- Staff 4: *cresc.*
- Staff 5: *f*
- Staff 6: *p*
- Staff 7: *cresc. mf* and *cresc.*
- Staff 8: *cresc.* and *f*
- Staff 9: *cresc.* and *f*
- Staff 10: *ff*

Performance instructions and markings include:

- V: Violin bowing or breath mark
- G: G clef
- H: H clef
- K: Key signature change
- L: L clef
- I: First ending bracket
- 0: Natural sign
- 1-4: Fingering numbers
- 3: Triplet marking
- mf, f, p, ff: Dynamic markings
- cresc.: Crescendo marking

VIOLINE I.

Allegro ma non troppo.

27. *p*

mf A

mf B

mf C

mf D

p

p *cresc.* *mf*

cresc. *f* *cresc.* E

ff

VIOLINE I.

Moderato con moto.

28. *mf*

p

cresc. *mf* *cresc.*

f *p*

cresc. *mf* *cresc.* *f*

p *cresc.*

mf

f

mf

cresc.

f

Marciale.

29. *f*

ff

A

p

B

cresc.

mf

p

C

simile

mf

D

f

rit.

E

a tempo

mf

cresc.

f

F

f

VIOLINE I.

VIOLINE I.

Allegretto.

30. *p*

cresc.

mf *p*

cresc. *mf*

f

cresc. *ff*

VIOLINE I.

VIOLINE I.

Allegro maestoso.

31. *mf* *rit.* *a tempo* *f fz* *fz*

ff *simile*

mf **A** **B**

p *cresc.* *mf* **C**

cresc. *ff* **D**

p dolce **E**

mf

VIOLINE I.

VIOLINE I.

Allegro meno mosso. *mf* *rit.* *a tempo* *p*

simile *mf*

A *p*

B *mf* *f*

C *p* *cresc.* *mf*

D *cresc.* *f*

E *mf* *p* *cresc.*

F *rit.* *Fa tempo* *p*

cresc. *mf* *cresc.*

f

Violino II.

Schüler Duette.

VIOLINO II.

Richard Hofmann, Op. 109. Heft III.

Allegro moderato.

26. *p* *mf* *ff* *f* *p dolce* *mf* *cresc.* *mf*

VIOLINO II.

f *cresc.* *V* *G* *H* *cresc.* *4* *I* *p dolce* *mf cresc.* *mf* *cresc.* *cresc.* *f* *K* *V* *L* *f* *cresc.* *ff* *V*

VIOLINO II.

Allegro ma non troppo.

27. *p*

mf **A**

f **B**

mf **C**

p **D**

p *cresc.* *mf* *cresc.*

f **E** *cresc.*

ff

VIOLINO II.

Moderato con moto.

28. *mf*

p

cresc. *mf cresc.*

f

p *cresc.* *mf*

cresc. *f*

p *cresc.* *mf*

f

mf

cresc. *f* *ff*

VIOLINO II.

Marziale.

29. *f*

ff

p *cresc.* *mf*

p

mf

f

rit. *E* *a tempo*
p espress.

mf *cresc.*

f

VIOLINO II.

VIOLINO II.

Allegretto. *v*

30. *p*

cresc.

mf

p

cresc.

f

cresc.

ff

p

A

B

C

D

VIOLINO II.

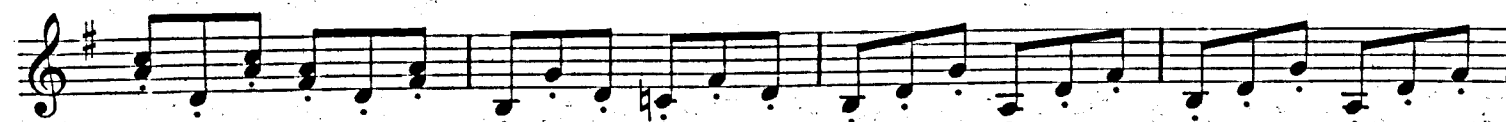
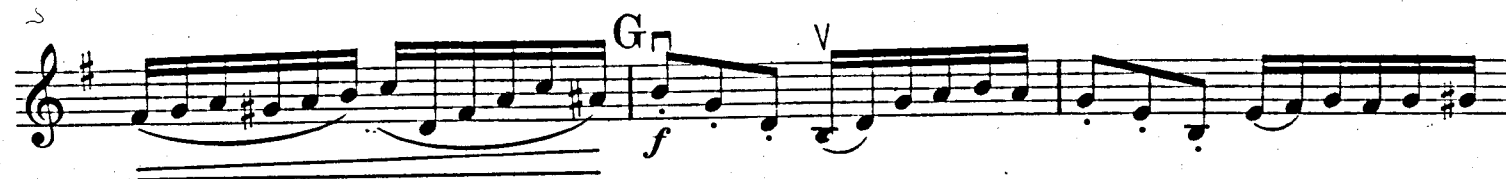

Allegro moderato.

a tempo

31. *mf* *rit.* *ff*

simile *ff fz* *fz*

B *mf* *p* *cresc.* *mf*

C *f*

D *ff* *cresc.*

p dolce

VIOLINO II.

Allegro meno mosso.

rit. *a tempo*

32. *mf* *p* *mf* *p* *mf* *f* *p* *cresc.* *mf* *cresc.* *f* *p* *cresc.* *mf* *riten.* *p* *cresc.* *mf* *cresc.* *f*

Schüler-Duette.

VIOLINO II.

Richard Hofmann, Op. 109. Heft IV.

Allegretto.

33. Musical staff 1: Treble clef, key signature of two flats, common time. Starts with a piano (*p*) dynamic and a triplet of eighth notes. Includes a *cresc.* marking.

B Musical staff 5: Treble clef, key signature of two flats, common time. Starts with a forte (*f*) dynamic and includes *V* markings.

C Musical staff 7: Treble clef, key signature of two flats, common time. Starts with a piano (*p*) dynamic and includes a *cresc.* marking.

D Musical staff 8: Treble clef, key signature of two flats, common time. Starts with a mezzo-forte (*mf*) dynamic and includes a *cresc.* marking.

VIOLINO II.

E

p

cresc. *mf*

f

G

ff

34. *Andante.*

p *mf*

p

cresc. *mf*

f

p espress.

VIOLINO II.

Da tempo

p

mf

f

mf

cresc.

f

rit.

p

Ia tempo

cresc.

mf

cresc.

f

cresc.

ff

Allegretto.

36. *p*

mf

mf

f

cresc.

ff

simile

mf

p

mf

p

mf

cresc.

f

cresc.

ff

A

B

C

D

E

F

G

Tempo di marcia.

37. *mf*

f

p *mf*

rit.

a tempo
p espress.

f

Andante con moto.

38. *p*

mf espress.

f

p *cresc.*

riten. *Ca tempo* *p espress.*

cresc. *mf* *ff*

mf *cresc.*

mf

p espress. *mf*

Eleventh staff of music, treble clef, key signature of two sharps. It contains a triplet of eighth notes with a '3' above it. The dynamic *mf* is indicated below the staff. A *V* marking is above the staff.

VIOLINO II.

D *a tempo* *p dolce*

E *p*

F *cresc.* *f*

G *mf*

VIOLENO II.

Moderato con moto.

40. *f* *rit.* *a tempo* *p* *cresc.* *mf* *f* *cresc.* *f* *riten.* *E* *Etwas ruhiger.* *p* *cresc.* *mf* *p* *cresc.* *mf*

The score contains numerous fingerings (e.g., 1, 2, 3, 4) and bowing directions (e.g., *V*) throughout.

Schüler-Duette.

VIOLINO I.

Richard Hofmann, Op. 109. Heft IV.

Allegretto.

33. *p* *cresc.* *mf* *f* *mf* *f* *cresc.* *mf* *f* *cresc.* *mf* *f* *dimin. riten.*

VIOLINO I.

p
cresc.
mf
f
ff

E⁷
F

V

34. *Andante.*

p
mf
f
p

rit. *A a tempo*

B
C

V

VIOLINO I.

5th musical staff, starting with the number '35.' and a dynamic marking of *p*. It includes a tempo change instruction: **Tempo di Valse.** and contains trill markings (*tr*).

Eleventh musical staff, with dynamic markings of *cresc.* and *mf*. It ends with a *rit.* marking and a double bar line.

VIOLINO I.

a tempo
p dolce
mf
f
mf
cresc.
f
p
mf
cresc.
rit.
f
a tempo
p
cresc.
mf
cresc.
f
cresc.
ff

Allegretto.

36. 

Tempo di marcia.

37. *mf*

f

p

mf

rit.

a tempo

f

f

VIOLINO I.

Andante con moto.

38. *p espress.*

B *f*

riten. *mf* *C a tempo* *p*

D *ff*

E *f* *mf*

F *p*

Moderato.

VIOLINO I.

D
a tempo
p dolce

E
p

F
f

G
mf

H
p espress.

Moderato con moto.

40. *f* *rit. v.* *a tempo* *p*

f *rit. v.* *a tempo* *p*

mf

cresc.

B *ff*

cresc.

mf

C

cresc.

D *f*

riten. **E** *p* *2/4* **Etwas ruhiger.**

riten. **E** *p* *2/4* **Etwas ruhiger.**

cresc. *mf* *p*

F

cresc. *mf*

VIOLINO I.

Richard Hofmann.

Neue Werke für Violine.

Grosse ausführliche Technik des Violinspiels in progressiver systematischer Ordnung vom ersten Anfang bis zur höchsten Ausbildung.

Abteilung I.	Op. 93.	Einfache Technik.	Heft I, II, III	à M. 3.— netto
Abteilung II.	Op. 94.	Doppelgriff-Technik.	Heft I, II, III	à M. 3.— netto
Abteilung III.	Op. 95.	Flageolet-Technik		M. 3.— netto

Im Anschluss hiéran:

38 kleine melodische Doppelgriff-Etuden in der ersten Lage, mit Anwendung von Tripel- und Quadrupelgriffen für angehende Spieler. Op. 96. Heft I M. 3.— netto

30 melodische Doppelgriff-Etuden, mit Anwendung der Lagen, sowie Tripel- und Quadrupelgriffen. Op. 96. Heft I M. 3.— netto

Diese melodischen Doppelgriff-Etuden können neben Abteilung II Doppelgriff-Technik Anwendung finden.

➤ Ausführliches Inhaltsverzeichnis bitte zu verlangen. ➤

Technisches und Melodisches.

Abteilung I. Op. 107. 50 leichte melodische Studien in der ersten Lage und in allen Tonarten. Heft I, II à M. 2.— netto
(Als Ergänzung zu Heft I der Einfachen Technik Op. 93.)

Abteilung II. Op. 108. 40 melodische Studien in allen Lagen und Tonarten. Heft I, II à M. 2.— netto
(Als Ergänzung zu Heft II und III der Einfachen Technik Op. 93.)

Schüler-Duette. 40 melodische Stücke für 2 Violinen zur Aufmunterung und zur Uebung im Zusammenspiel für Musikschulen, Präparanden-Anstalten, Seminarier etc., sowie zur Unterhaltung. Op. 109.

Heft I. 14 leichte Stücke in der ersten Lage M. 2.— netto.

Heft II. 11 leichte Stücke in der ersten Lage M. 2.— netto.

Heft III. 7 mittelschwere Stücke mit Anwendung einiger Lagen M. 2.— netto.

Heft IV. 8 mittelschwere Stücke mit Anwendung einiger Lagen M. 2.— netto.

➤ Die 1. und 2. Violine sind in gleicher technischer Schwierigkeit gehalten. ➤

Sechs leichte Tonstücke für Violine mit Klavierbegleitung. Op. 77.

No. 1. Geburtstagsmarsch M.—80.	No. 3. Walzer M. 1.50.	No. 5. Tarantelle M. 1.50.
No. 2. Romanze M.—80.	No. 4. Polnisch M. 1.50.	No. 6. Schlummerlied M.—80.
Komplett in 1 Heft M. 2.— netto.		

Sechzehn leichte Vortragsstücke für Violine (in der ersten Lage) mit Klavierbegleitung. Op. 85.

No. 1. Liedchen M.—80.	No. 5. Scherzo M.—80.	No. 9. Intermezzo M.—80.	No. 13. Mazurka M.—80.
No. 2. Walzer M.—80.	No. 6. Aufgrünender Au. M.—80.	No. 10. Romanze M.—80.	No. 14. Wettlauf M.—80.
No. 3. Gnomentanz M.—80.	No. 7. Gavotte M.—80.	No. 11. Ländler M.—80.	No. 15. Menuett M.—80.
No. 4. Marsch M.—80.	No. 8. Schifferliedchen M.—80.	No. 12. Jagdstück M.—80.	No. 16. Die Post M.—80.
Für Violine und Klavier No. 1/8 in 1 Heft M. 2.— netto.		Für Violine und Klavier No. 9/16 in 1 Heft M. 2.— netto.	
Für Violine allein No. 1/8 in 1 Heft M. 1.—.		Für Violine allein No. 9/16 in 1 Heft M. 1.—.	

Verlag von JUL. HEINR. ZIMMERMANN in Leipzig.
St. Petersburg * Moskau * London.