

JÜDISCHE TRILOGIE.

OUVERTURE.

Grave. $\text{♩} = 56.$

Asger Hamerik, Op. 19.

Flauti.

Oboe.

Clarineti in B.

Fagotti.

Corni I. II. in Es.

Corni III. IV. in Es.

Trombe in C.

Tromboni.

Timpani in C. G.

Violino I.

Violino II.

Viola.

Violoncello.

Basso.

tr

pp

pp sempre

pp sempre

pp sempre

pp sempre

Grave.

Allegro. $\text{♩} = 84.$

ff
Allegro.

A

B

B

I.

C

C

a 2.

f *p* *f*

p *f*

p

f

f *p*

p

f

f *p*

p

p

p

D

D

Staff 1 (Guitar): Tremolo on E2, A1, D2.

Staff 2 (Guitar): Tremolo on E2, A1, D2.

Staff 3 (Guitar): Tremolo on E2, A1, D2.

Staff 4 (Guitar): Tremolo on E2, A1, D2.

Staff 5 (Guitar): Tremolo on E2, A1, D2.

Staff 6 (Guitar): Tremolo on E2, A1, D2.

Staff 7 (Guitar): Tremolo on E2, A1, D2.

Staff 8 (Guitar): Tremolo on E2, A1, D2.

Staff 9 (Guitar): Tremolo on E2, A1, D2.

Staff 10 (Piano): *p* pizz. *p* pizz. *p* pizz. *p* pizz.

Staff 11 (Piano): *p* pizz. *p* pizz. *p* pizz. *p* pizz.

Staff 12 (Piano): *p* pizz. *p* pizz. *p* pizz. *p* pizz.

E

I.

mf

f

p

D in C.

p e tranquillo

p e

E

- p e tranquillo* (piano and tranquil)
- tranquillo* (tranquil)
- p e tranquillo* (piano and tranquil)

The notation includes various musical symbols such as notes, rests, and dynamic markings.

a 2.

ff

F

F

12.

G

G

p

p

p

p

p

p

cantabile e dolce

cantabile e dolce

cantabile e dolce

pizz.

p

pizz.

p

I

LAMENTO. *6^m*

Andante. ♩ = 69.

- Flauti.
- Oboe.
- Clarineti in B.
- Fagotti.
- Corni I. II. in F.
- Corni III. IV. in F.
- Trombe in F.
- Tromboni.
- Timpani in C. F.
- Tamtam.
(Gran Cassa.)
- Arpa.
- Violino I.
- Violino II.
- Viola.
- Violoncello.
- Basso.

pp

pp

pp

pp

pp

pp

pp

Tamtam solo

p

p

4. Corda

p e molto cantabile

4. Corda

p e molto cantabile

3. Corda

p e molto cantabile

Andante.

p espressivo

p

A

Soli

pp

harmonique

p

Listesso tempo

B

a 2.

B

Key musical elements and markings include:

- Dynamic markings:** *f* (forte), *p subito* (piano subito), *mf* (mezzo-forte), *p* (piano), and *dolce* (dolce).
- Articulation:** Accents (>) and slurs are used throughout the melodic lines.
- Performance instructions:** *a 2.* (second ending) and *I.* (first ending) are present.

C

C

Allargando.

SINFONIA TRIONFALE. 6 m

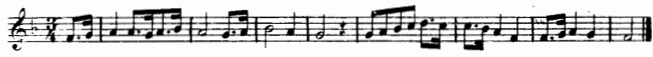

Grave. ♩ = 56. 3 m

Flauti.

Oboe.

Clarineti in B.

Fagotti.

Corni I. II. in C.

Corni III. IV. in C.

Trombe in C.

Tromboni.

Timpani in C.G.

Gran Cassa.
(Senza piatti.)

Arpa.

Violino I.

Violino II.

Viola.

Violoncello.

Basso.

Grave.

A

Aff

f

Poco a poco stringendo.

a 2.

Allegro moderato e maestoso. ♩ = 96.

Allegro moderato e maestoso.

dolce

dolce

dolce
a 2.

dolce

p

B

molto dolce

f

ff

tr

B

f

Poco a poco stringendo.

Poco a poco stringendo.

C

C

f

D

Key features include:

- Trills (*tr.*) in the eighth staff.
- Tremolos (*tremolando*) in the eighth staff.
- Complex rhythmic patterns in the lower staves.
- Various chordal textures throughout the piece.

D

fff sempre

