ao violonista Edson Lopes

Nível: INTERMEDIÁRIO

Digitação de
Edson Lopes
2013

Mini Suite Nordestina

Antonio Guedes
Julho de 1991

1. Chotis
Andante

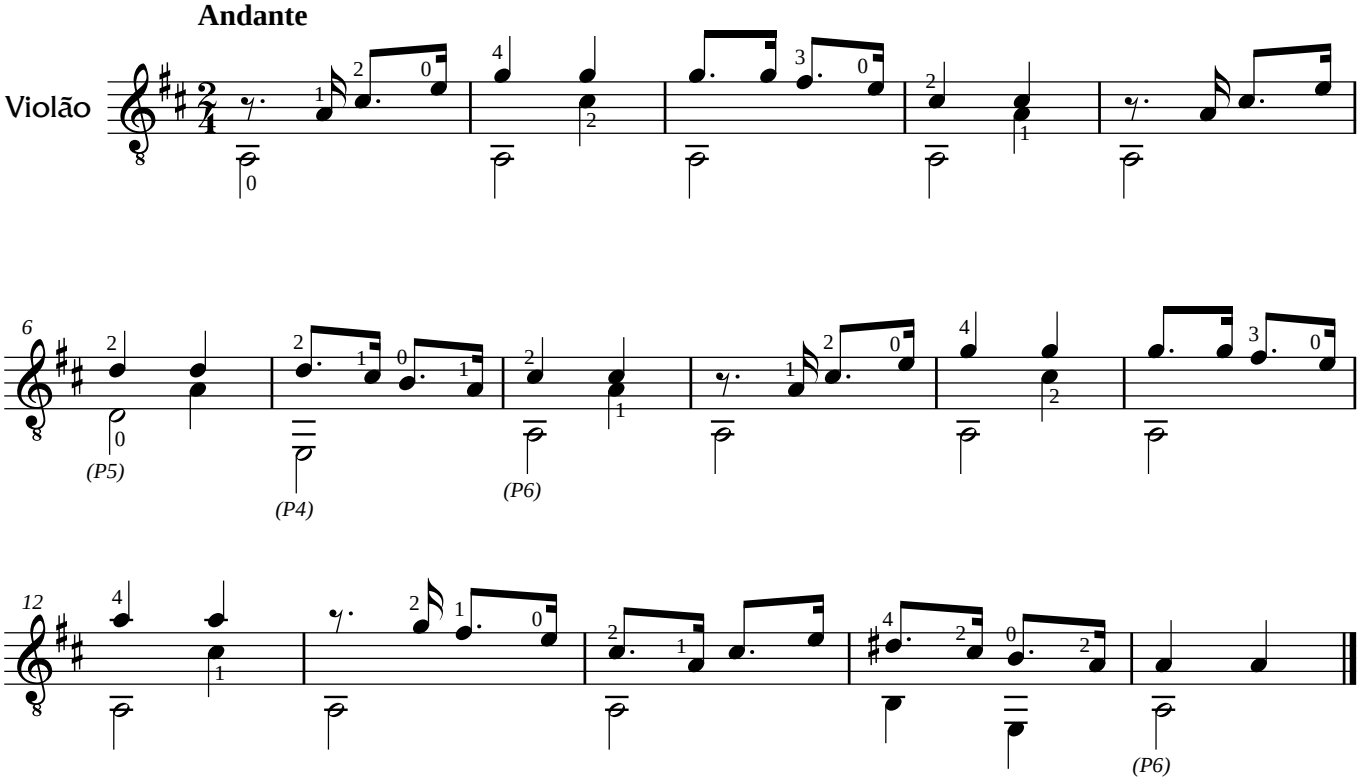

2. Cantiga de Cego
Adagio

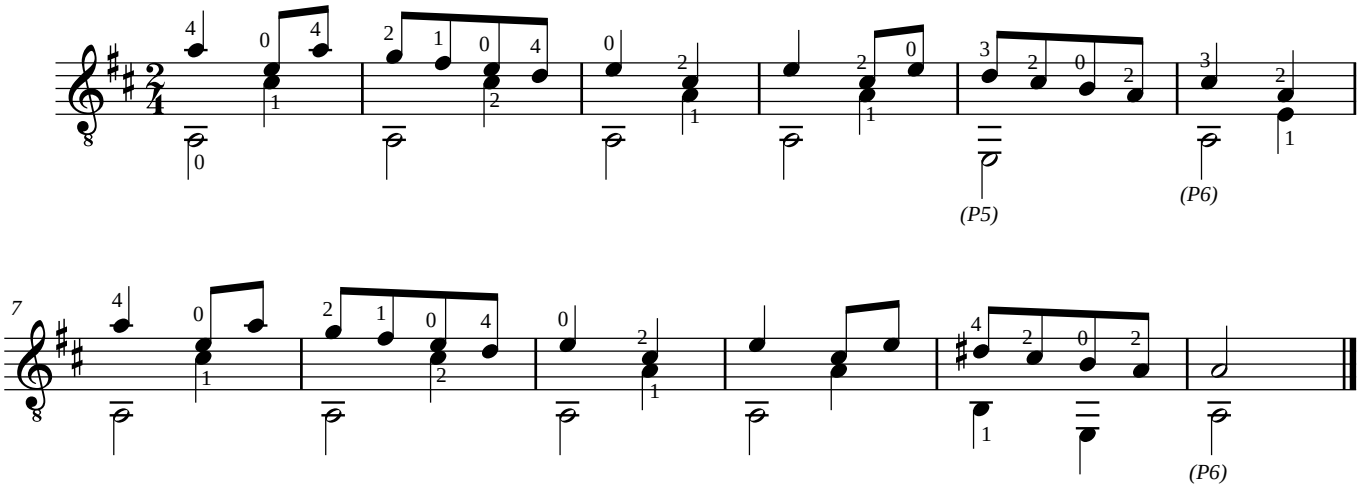

© **2013** Copyright by **Antonio Carlos Guedes de Oliveira**
Edson Lopes - *Editoração Musical*

3. Baião
Allegro

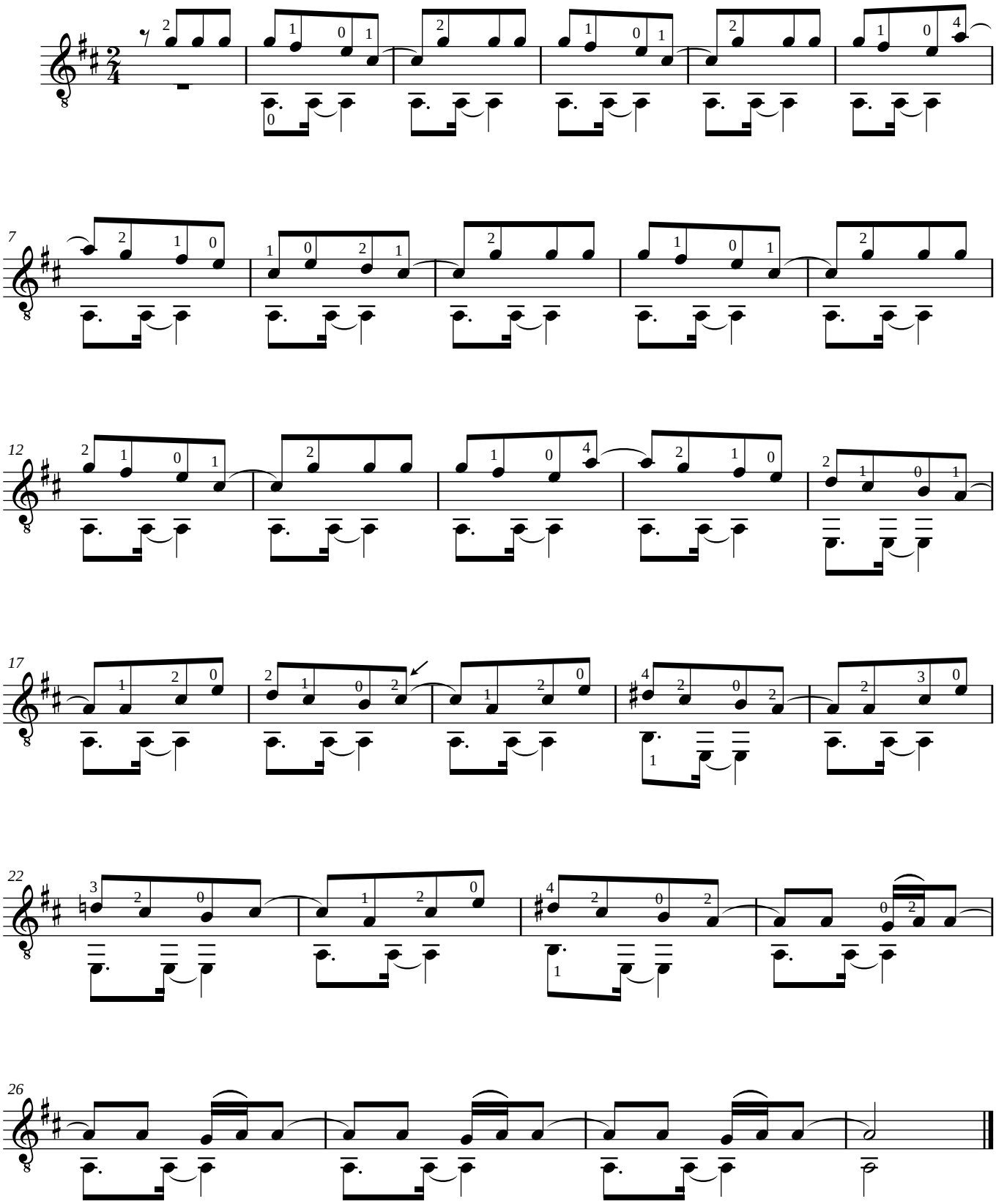

4. Frevo
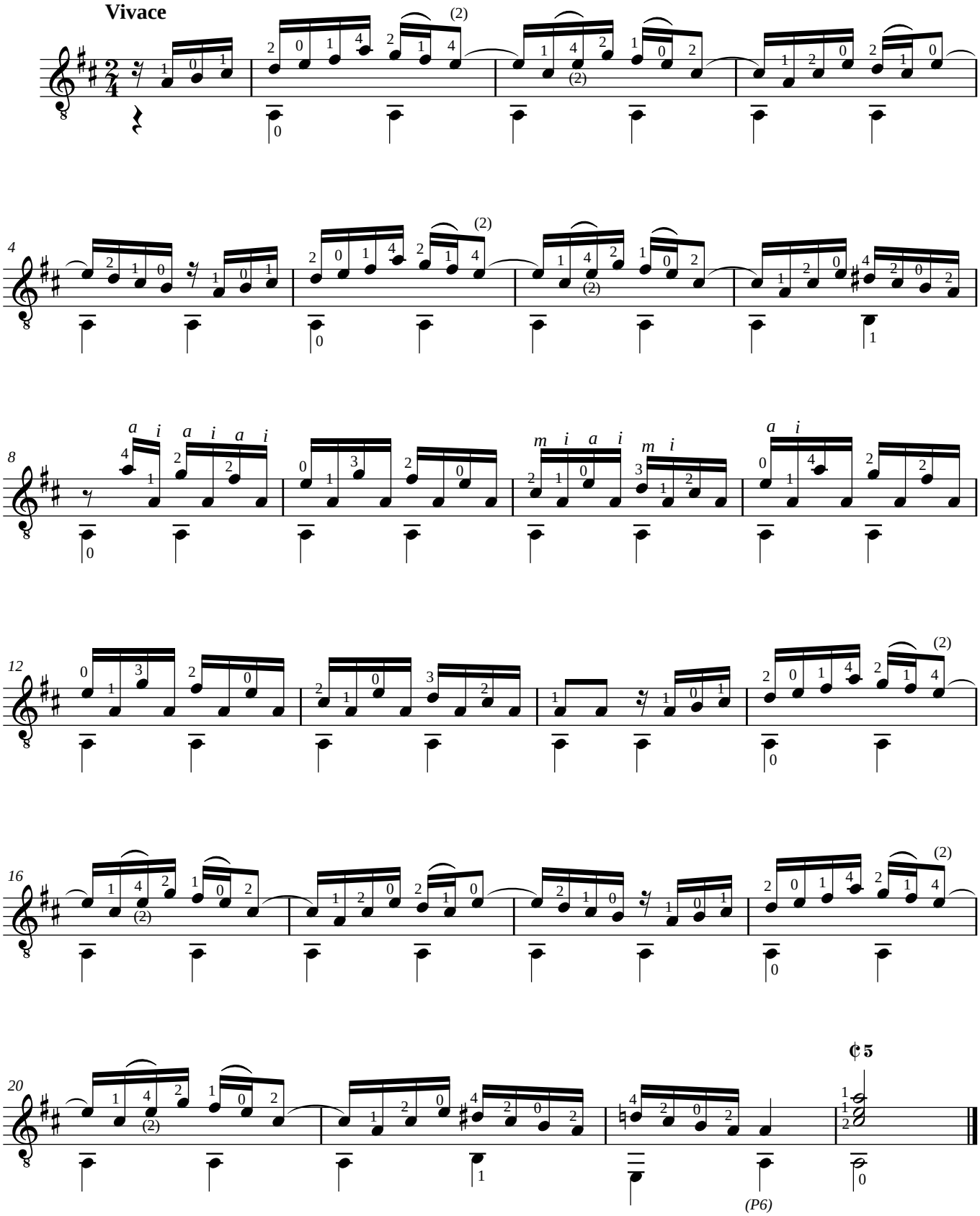
Vivace