

Aux Amateurs de L'Harmonie.

Je croirois abuser de vostre temps si ie vous retenois par quelque long discours, dans lequel ie ne vous diray rien touchant l'harmonie qui n'ait esté traité par d'excellens auteurs.

Les pieces de luth que ie vous ay fait graver afin d'estre plus nettes et la tablature plus Intelligente vous donneront plus de satisfaction. J'ay appris par mes amis que les pieces que i'ay mis au jour sont tellement changeés, & si fort defigureés quant on les enuoye en prouinces, ou hors du Royaume qu'elles ne sont plus cōnoissables ce qui ma obligé a les faire mettre au net et vous donner la maniere de toucher les Cordes qui vous est marquee diuersement.

Le Point soubz vne lettre signifie qu'il la faut fraper du premier
 doibt comme  celle qui n'en a point du second comme  la ligne qui
 est sous la lettre est du pouce  Celle qui coupe les lettres doiuent estre
 separées ou touchées l'une après l'autre comme  Celle qui cōmence
 sous vne lettre, ou a costé signifie qu'il faut soustenir la premiere
 lettre d'ou commence la ligne jusques a celle, ou elle finit Comme
 celle qui est comme vn petit cercle denote qu'il faut tomber
 le doibt sur celle ou est cette marque comme  quant il y a vne
 ligne qui tient deux cordes ou il y a vn tremblemēt a chacune il n'en
 faut toucher qu'une de la main droite et tirer lautre de la main gau-
 che comme  on en peut tirer deux aussy de la main gauche cōme
 la virgule signifie vn tremblement comme  L'accent signi-

fie quil faut tirer la corde de la touche precedentes, et mettre le doibt sur
 la lettre comme e . Cette marque $\overline{\text{e}}$ signifie quil faut tirer ces deux
 lettres du premier doigt de la main droite, vn estoufement est quand
 on touche vne lettre, et que vous mettez vn autre doigt dessous e quand
 il ya quatre ou cinq lettres ensemble par degré conjointes, il les faut tou-
 cher toutes du pouce, excepté la dernière d'en bas du second doigt, exem-
 ple $\overline{\text{e}}$ quelque fois elle ne sont pas par degré conjointes comme $\overline{\text{e}}$. Il
 faut toucher les deux premières du pouce, et celle d'en bas du second doigt,
 les points qui sont a costé des lettres signifient quil les faut tirer du pre-
 mier doigt cōme par exemple $\overline{\text{e}}$ et le second qui suit le rabattre du premier
 doigt $\overline{\text{e}}$ ou de cette maniere $\overline{\text{e}}$ sur tout ie vous aduertis d'aler dou-
 ceme^{nt} en estudiant, et de vous escouter de crainte de tomber dans l'erreur

commune qui est de brouiller, vous vous souviendrez aussy d'ar-
rester vostre ponce sur les cordes ou il y a Interualle Si Dieu me
conserue encore quelques années Je vous donneray d'autres pic-
ces ou ie joindray vne petite Instruction des principes du Luth. Et
si quelqu'un a peine de trouuer l'intelligence de ce qui est dans mon
liure ie luy en donneray la lumiere de tout mon cocur sil me fait
l'honneur de me venir voir

L'extreme

Lauanne ou tombeau de M^r. Raquette

The word "Suite" is written in cursive below the first system.

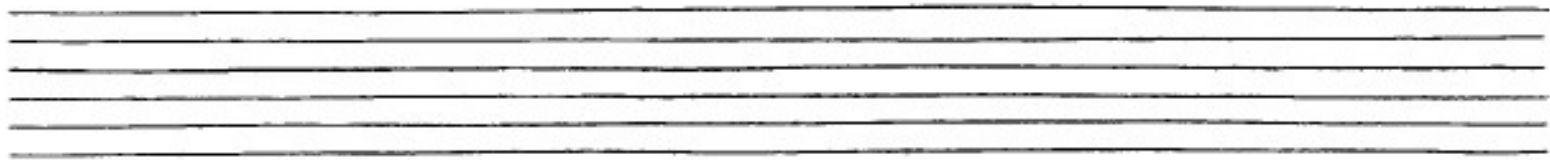

Courante

Suite

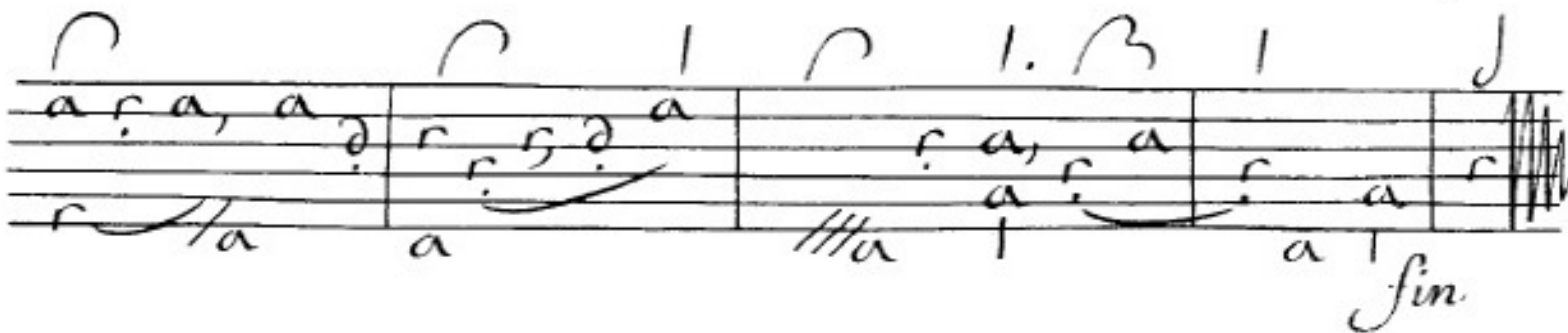
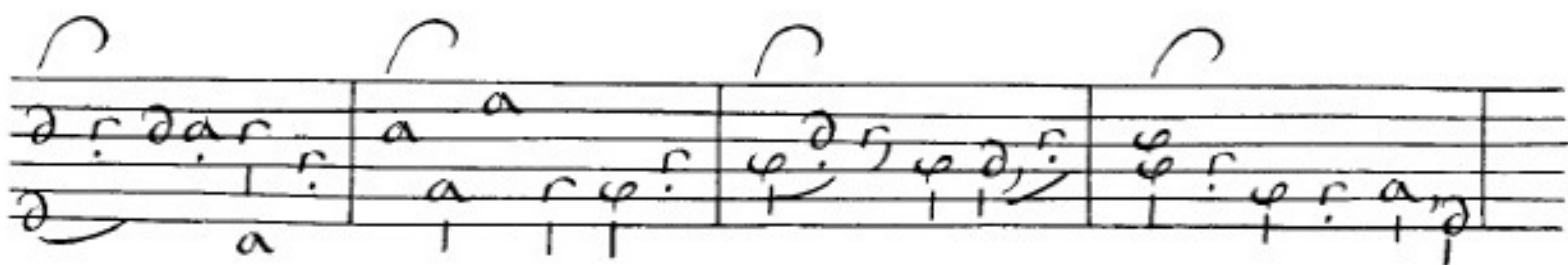
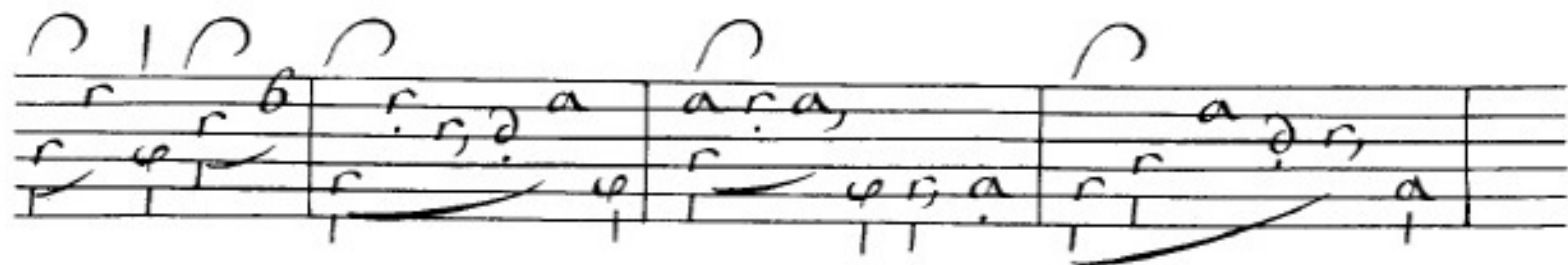

Courante

Double *a*

a / *a* // *a*

Courante

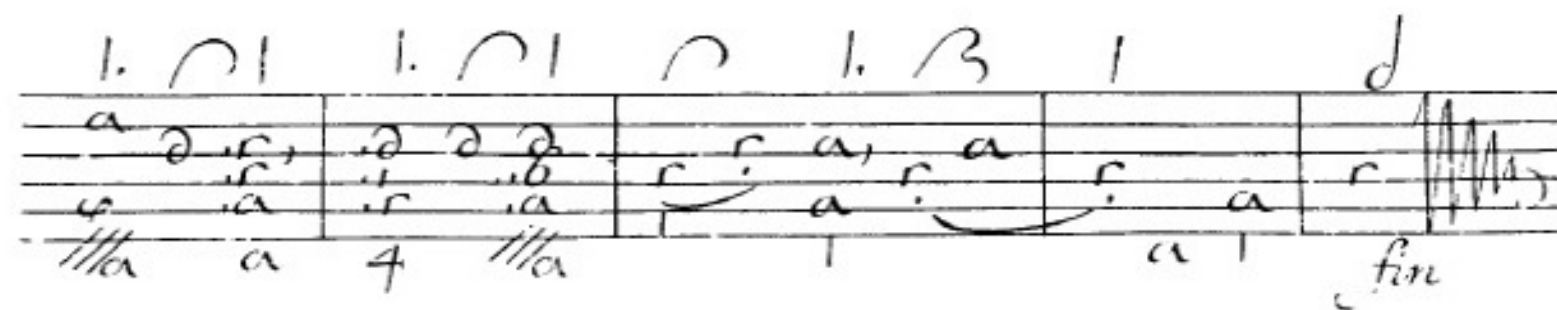
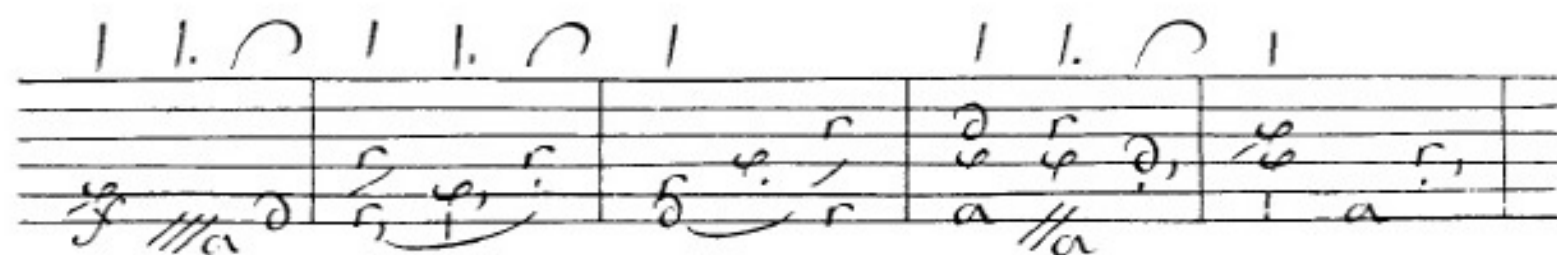
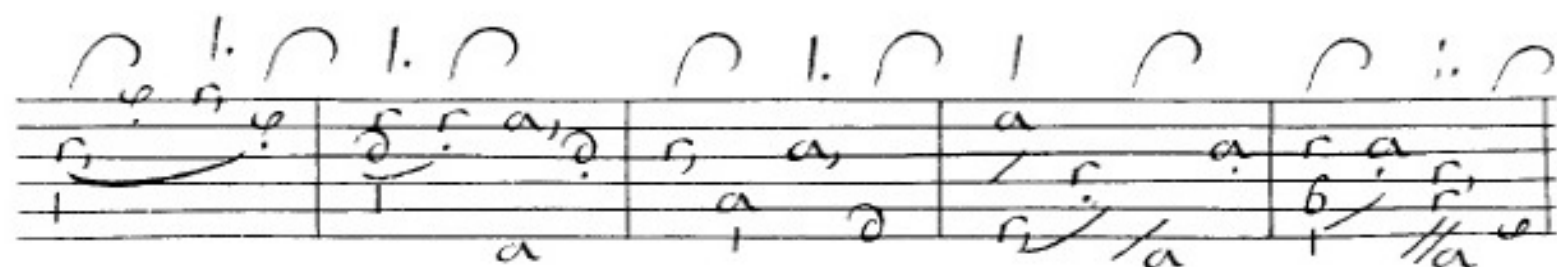

Courante

Double

Courante

Double

Suite

Gigue

farabande

System 1:

System 2:

System 3:

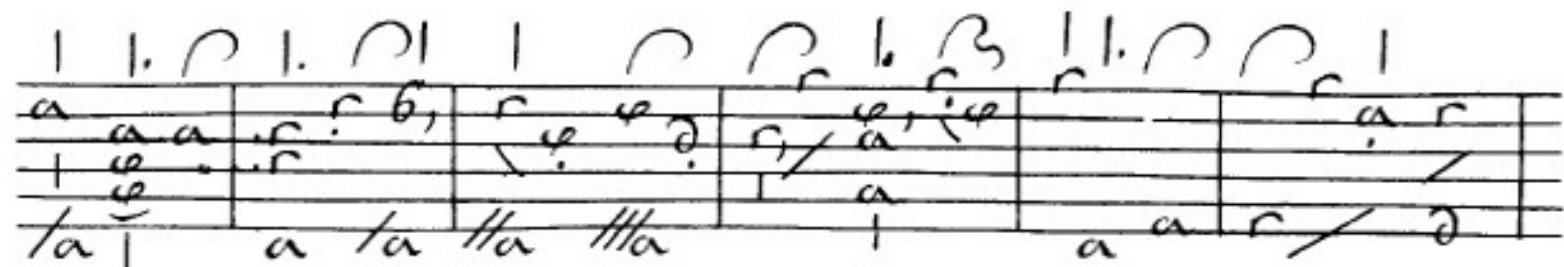
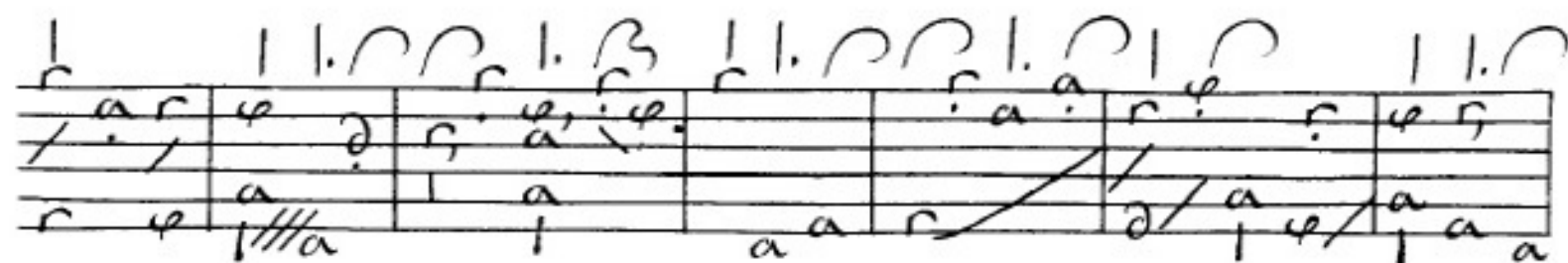
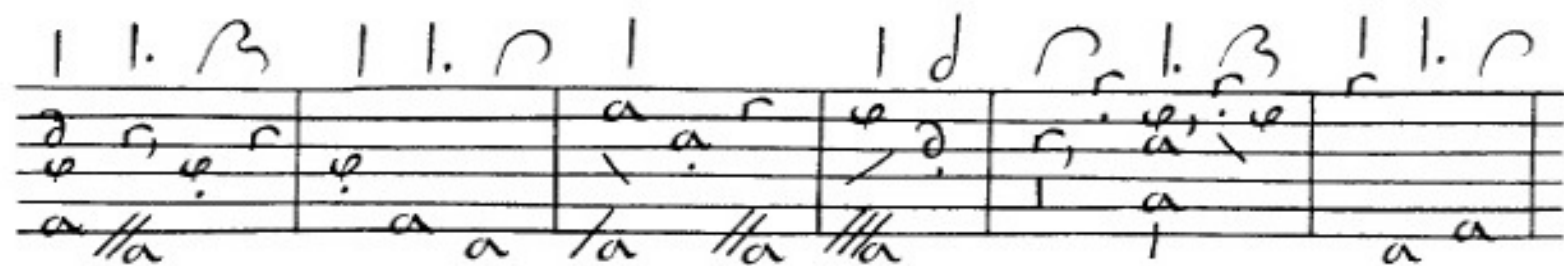

Suite

System 1:

System 2:

System 3:

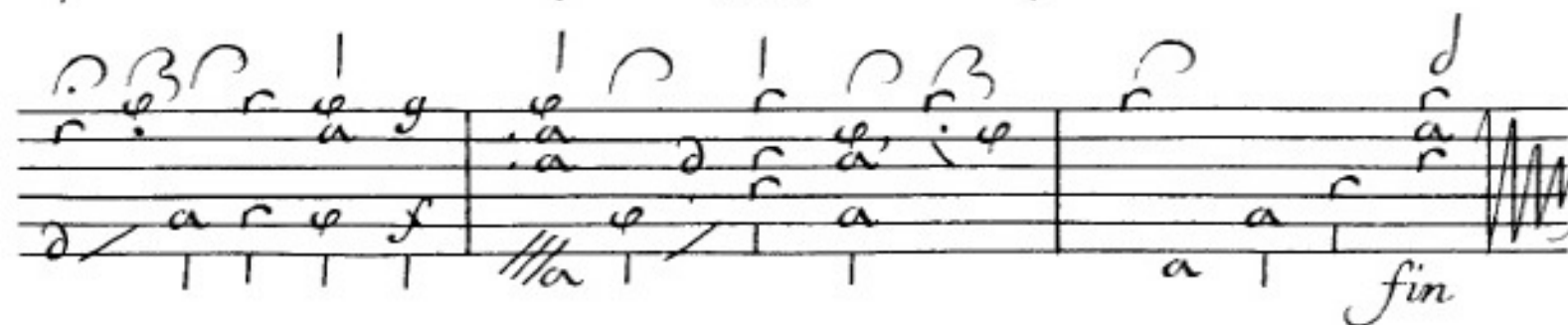
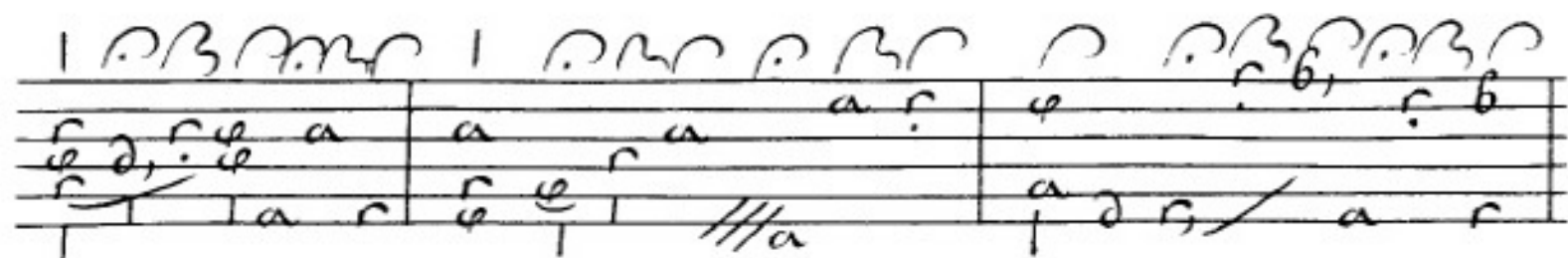
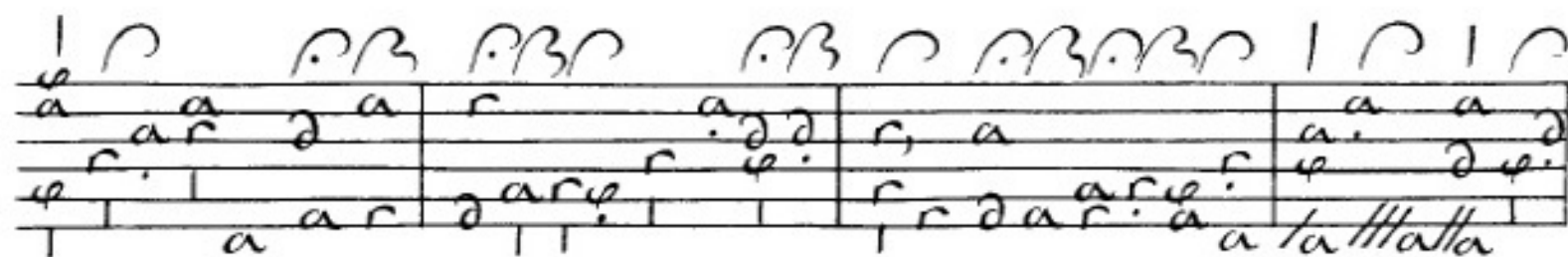

Courante

Handwritten musical score for three systems. Each system consists of a vocal line with lyrics and a piano accompaniment line.

System 1:
 Vocal line: | . . | | . . | | . . | | . . | | . . | | . . |
 Piano line: //a | //a | | | a | a | //a |

System 2:
 Vocal line: | . . | | . . | | . . | | . . | | . . | | . . |
 Piano line: a | a | a | a | a | a | a | a |

System 3:
 Vocal line: | . . | | . . | | . . | | . . | | . . | | . . |
 Piano line: //a | a | | | a | a | a | a |

Suite

Handwritten musical score for three systems. Each system consists of a vocal line with lyrics and a piano accompaniment line.

System 2: Marked "a" and "ff". The vocal line contains the lyrics "a a a a a a a a a a a a a a a a". The piano accompaniment continues with similar rhythmic patterns.

System 3: Marked "tutta", "ff", and "fin". The vocal line contains the lyrics "a a a a a a a a a a a a a a a a". The piano accompaniment concludes with a final cadence and a double bar line.

Sarabandē

fute

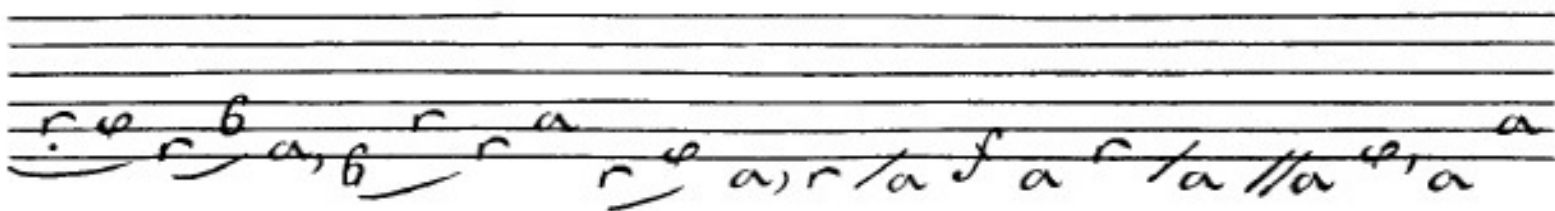
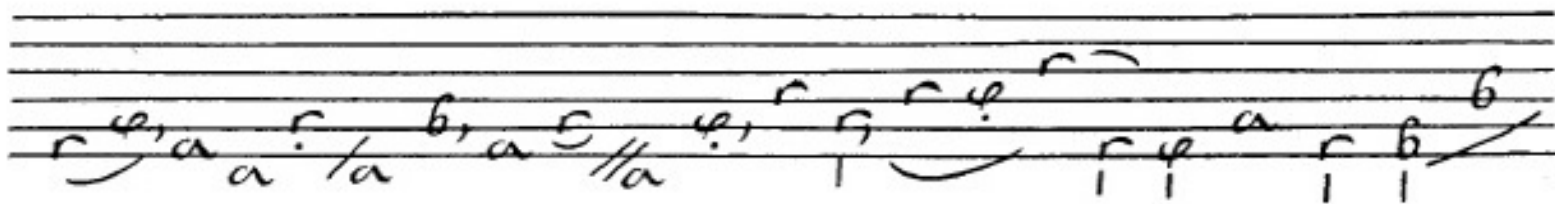
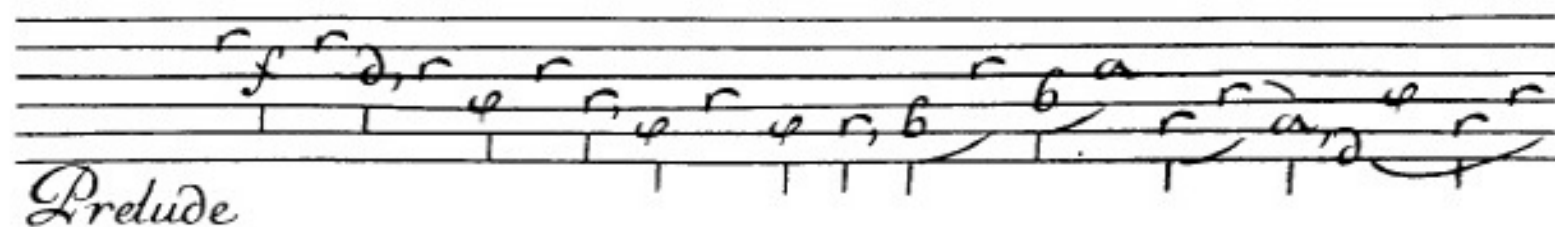

Courante

Courante // a

Courante

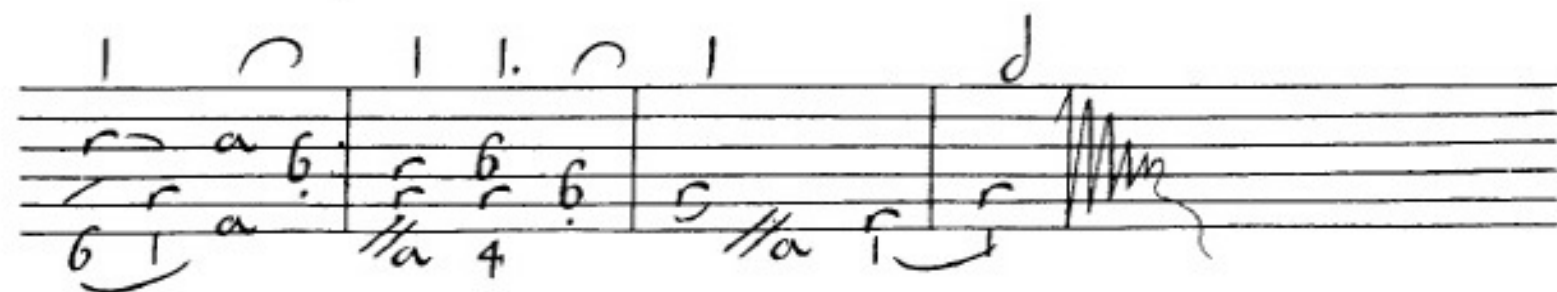
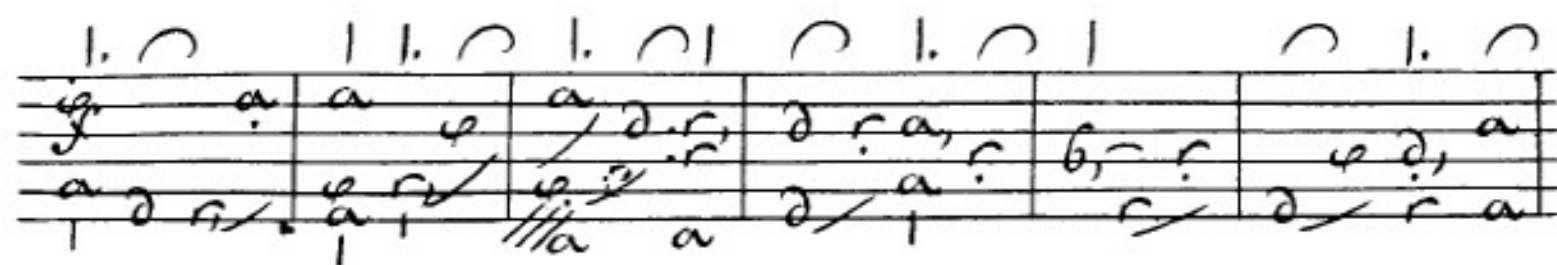
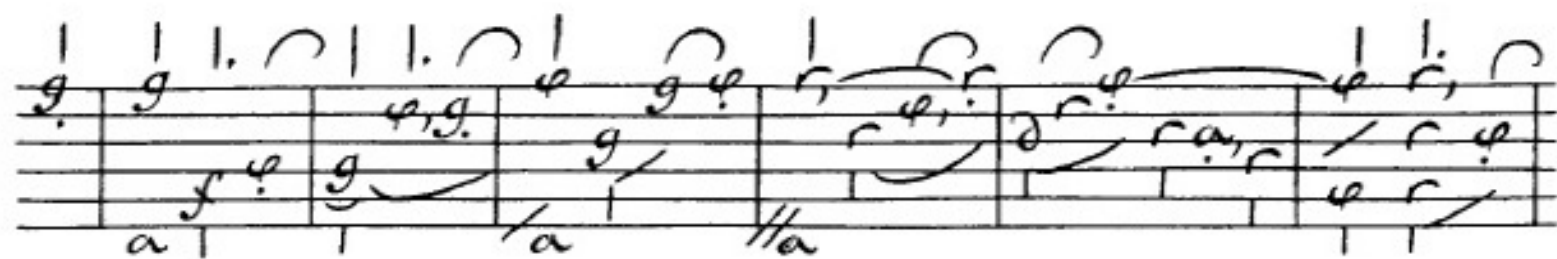

Courante

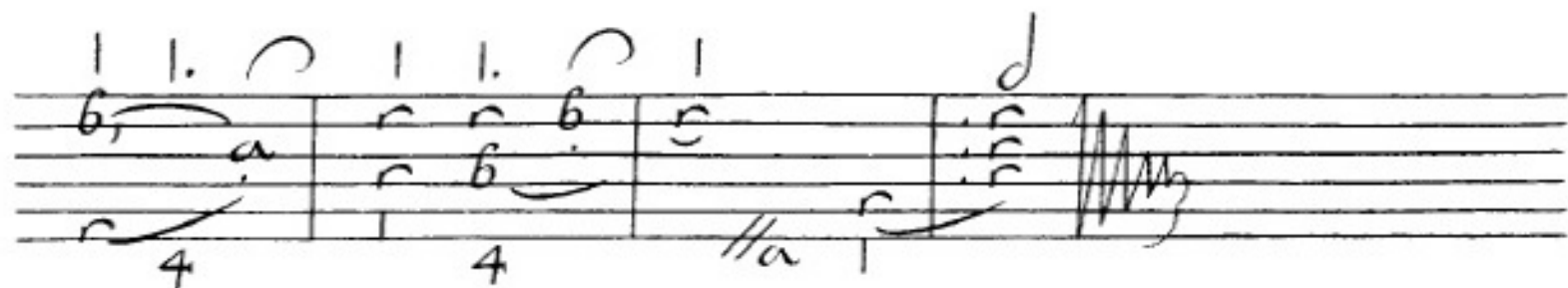
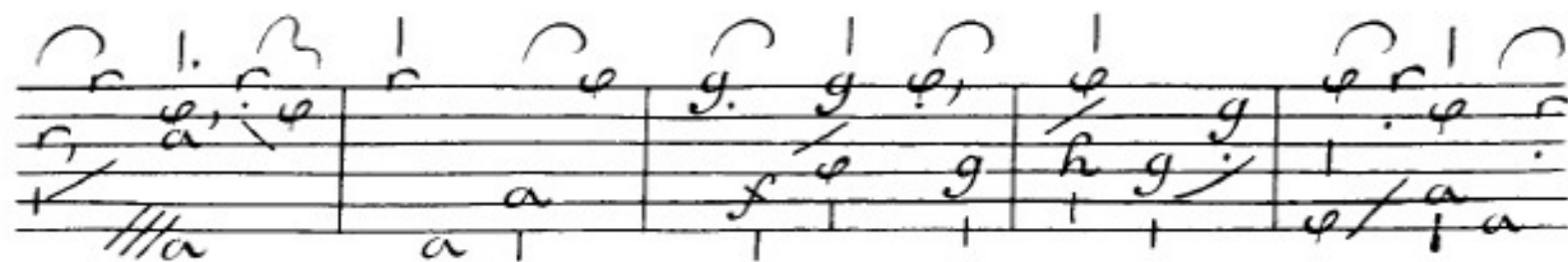
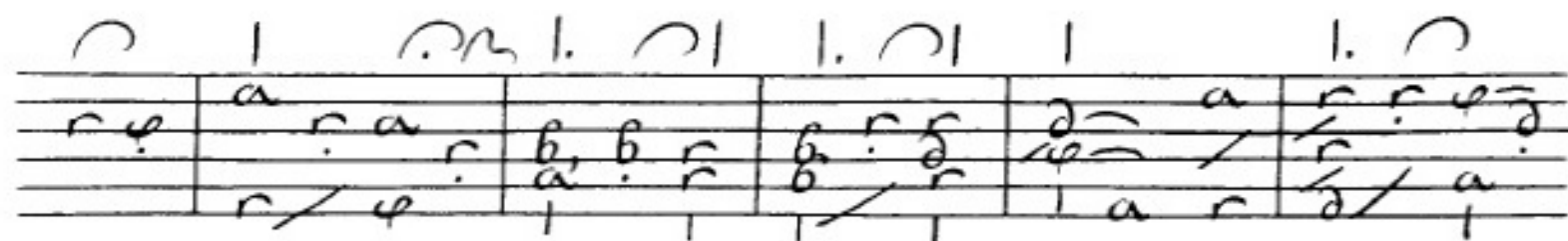

Handwritten musical score for three systems, each consisting of a vocal line and a piano accompaniment line.

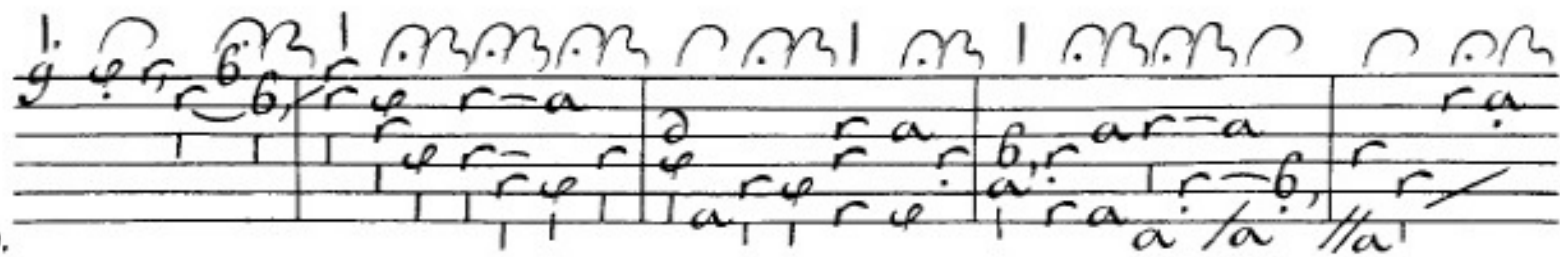

Gigue

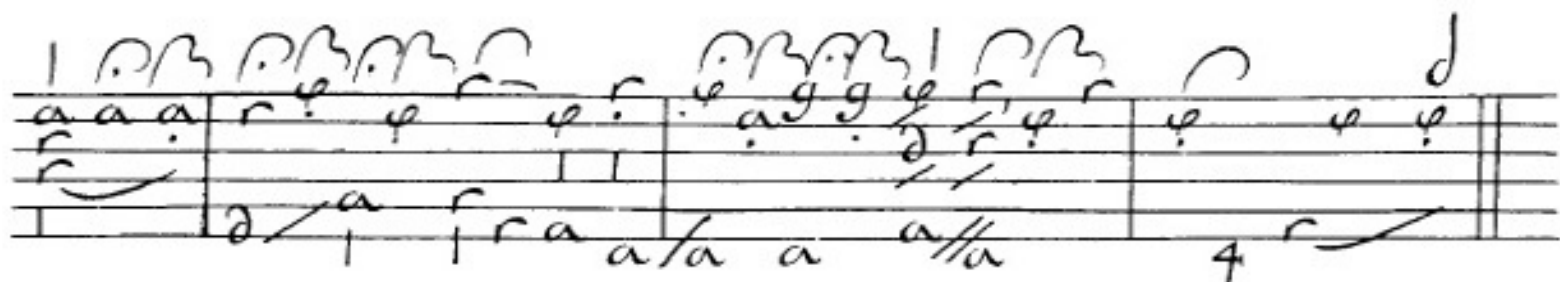
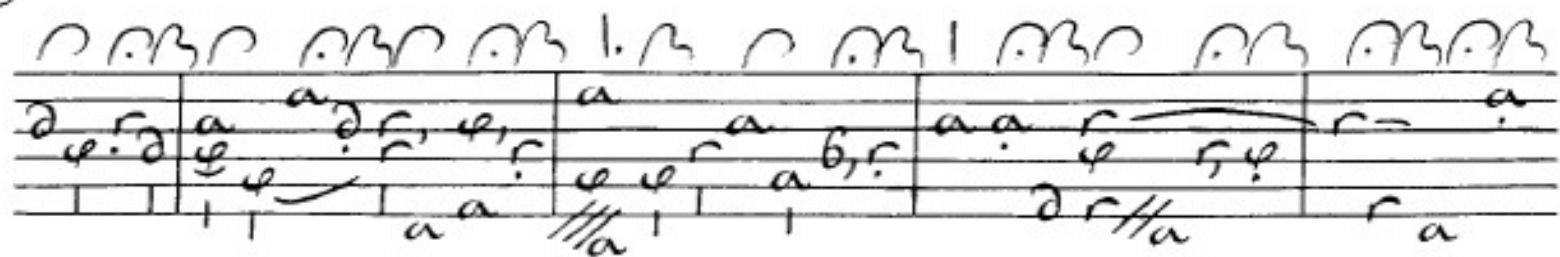

Prelude.

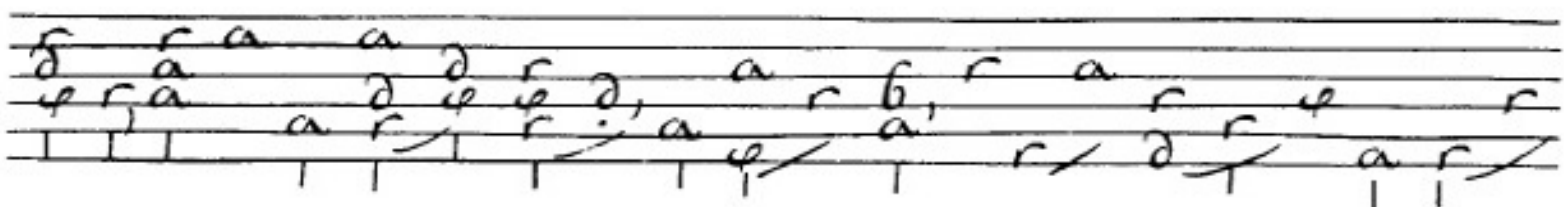
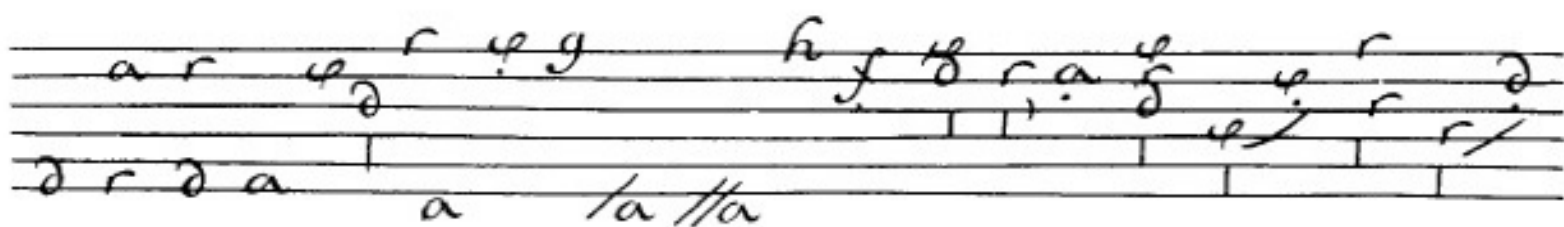
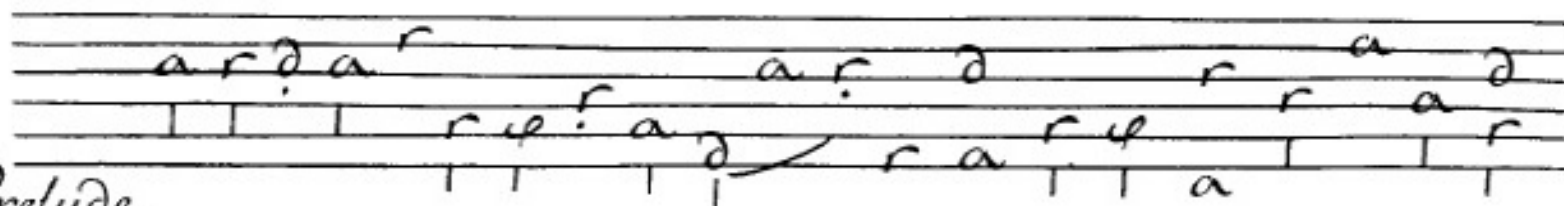

Laiiane

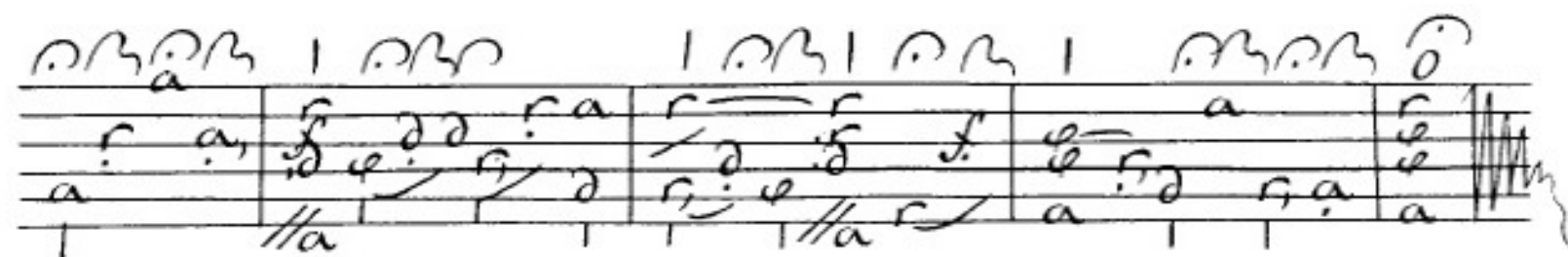
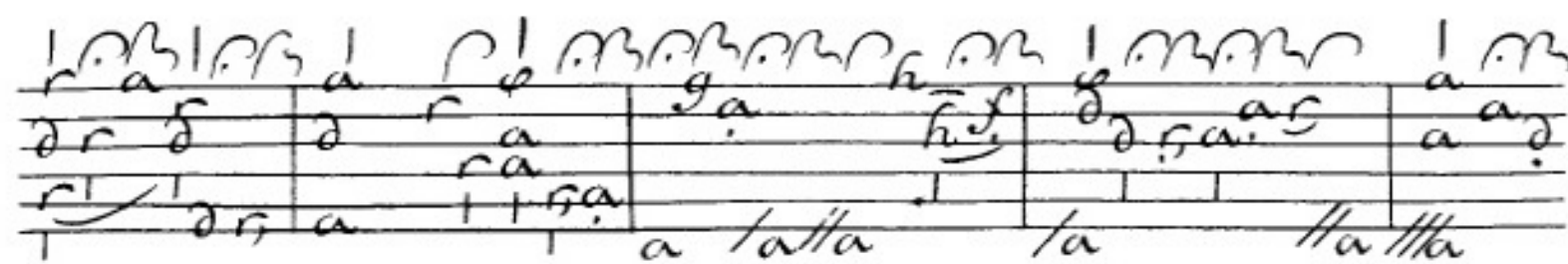
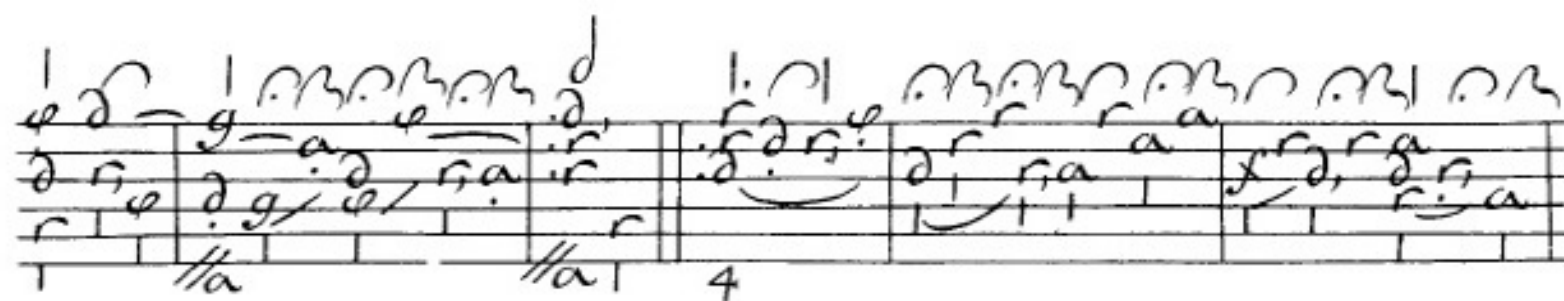

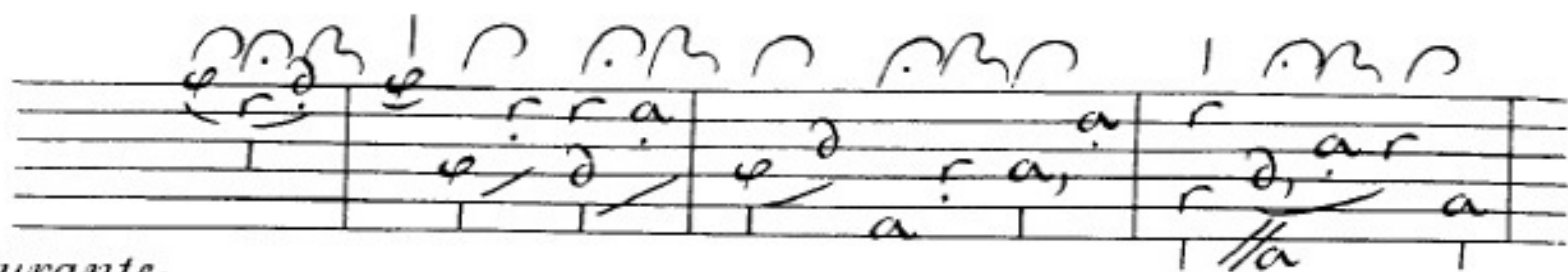

Courante.

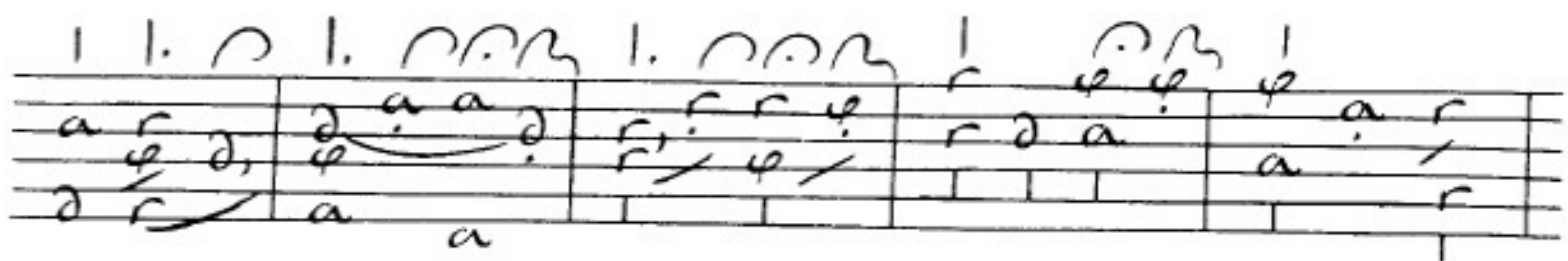

Double

Dynamic markings include *a* (piano) and *4* (quadruplet).

Suite 4

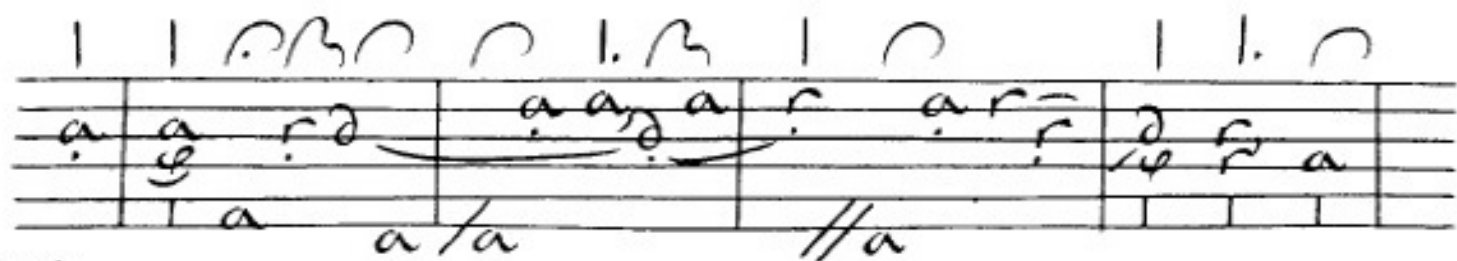

Courante

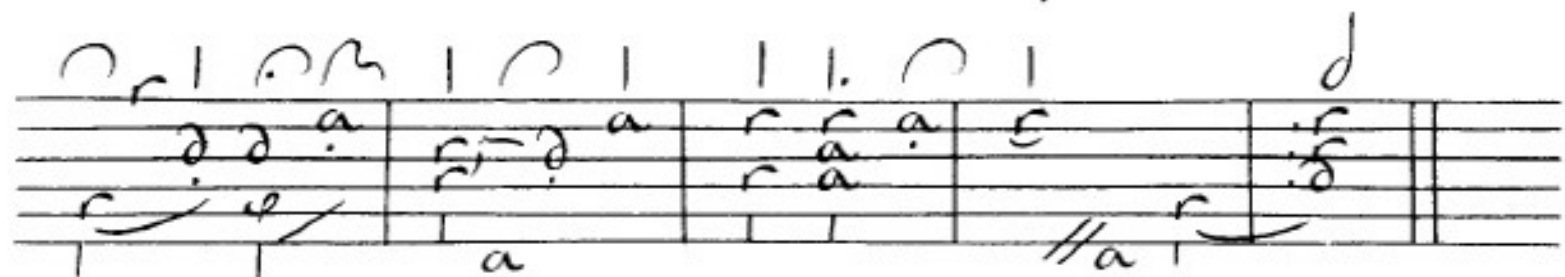
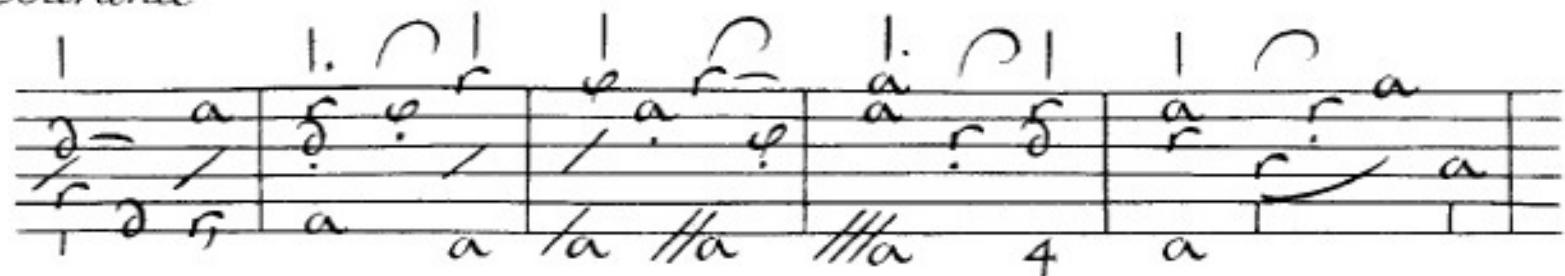

Suite

System 1:

- Treble staff: Notes include \dot{r} , \dot{r} , \dot{r} , \dot{a} , \dot{r} , \dot{a} , \dot{r} , \dot{a} , \dot{r} , \dot{a} , \dot{r} , \dot{a} , \dot{r} , \dot{a} , \dot{r} , \dot{a} .
- Bass staff: Notes include \dot{r} , \dot{r} , \dot{r} , \dot{a} , \dot{r} , \dot{a} , \dot{r} , \dot{a} , \dot{r} , \dot{a} , \dot{r} , \dot{a} , \dot{r} , \dot{a} , \dot{r} , \dot{a} .
- Below the bass staff: $\text{//} \dot{a}$, $\text{//} \dot{a}$, $\text{//} \dot{a}$.

System 2:

- Treble staff: Notes include \dot{a} , \dot{r} , \dot{a} , \dot{r} , \dot{a} , \dot{r} , \dot{a} , \dot{r} , \dot{a} , \dot{r} , \dot{a} , \dot{r} , \dot{a} , \dot{r} , \dot{a} , \dot{r} , \dot{a} .
- Bass staff: Notes include \dot{r} , \dot{r} , \dot{r} , \dot{a} , \dot{r} , \dot{a} , \dot{r} , \dot{a} , \dot{r} , \dot{a} , \dot{r} , \dot{a} , \dot{r} , \dot{a} , \dot{r} , \dot{a} .
- Below the bass staff: $\text{//} \dot{a}$, $\text{//} \dot{a}$, $\text{//} \dot{a}$, $\text{//} \dot{a}$, $\text{//} \dot{a}$.

System 3:

- Treble staff: Notes include \dot{r} , \dot{r} , \dot{r} , \dot{a} , \dot{r} , \dot{a} , \dot{r} , \dot{a} , \dot{r} , \dot{a} , \dot{r} , \dot{a} , \dot{r} , \dot{a} , \dot{r} , \dot{a} .
- Bass staff: Notes include \dot{r} , \dot{r} , \dot{r} , \dot{a} , \dot{r} , \dot{a} , \dot{r} , \dot{a} , \dot{r} , \dot{a} , \dot{r} , \dot{a} , \dot{r} , \dot{a} , \dot{r} , \dot{a} .
- Below the bass staff: $\text{//} \dot{a}$, $\text{//} \dot{a}$, $\text{//} \dot{a}$, $\text{//} \dot{a}$, $\text{//} \dot{a}$.

Double

Courante

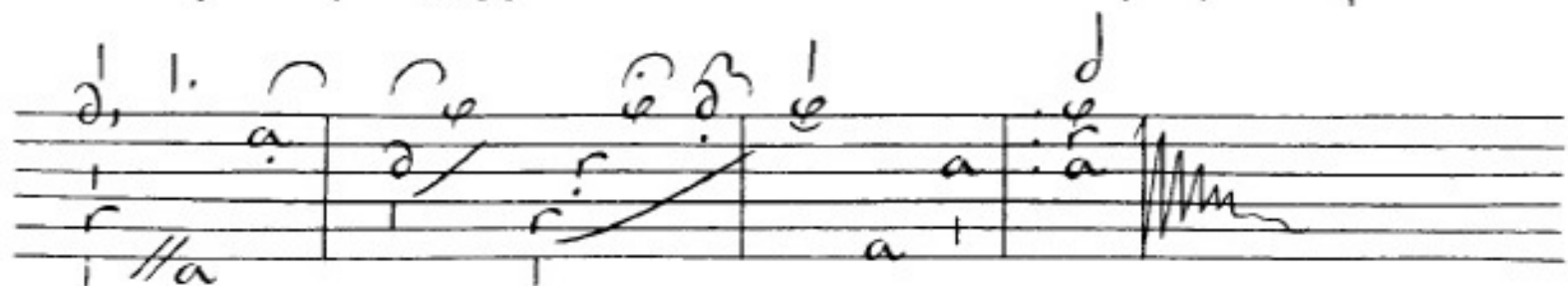
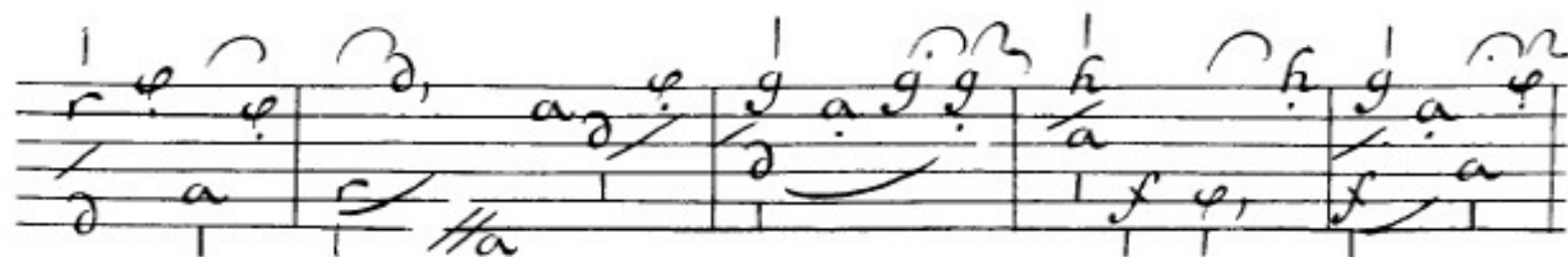
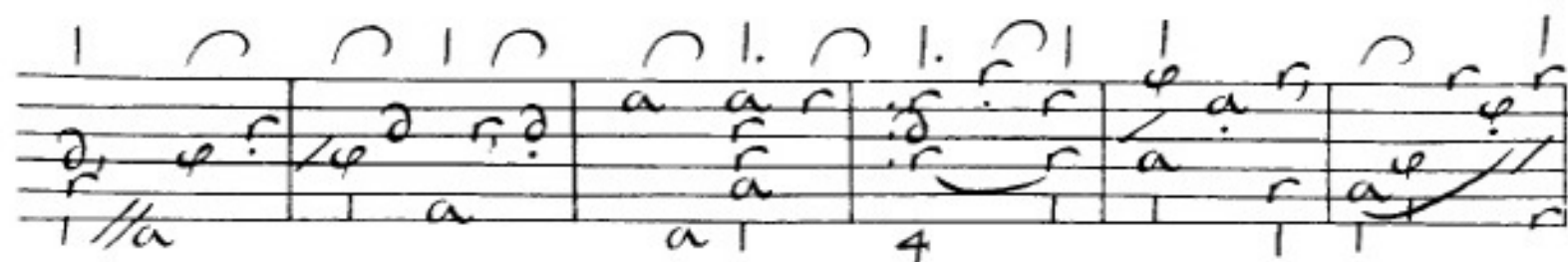

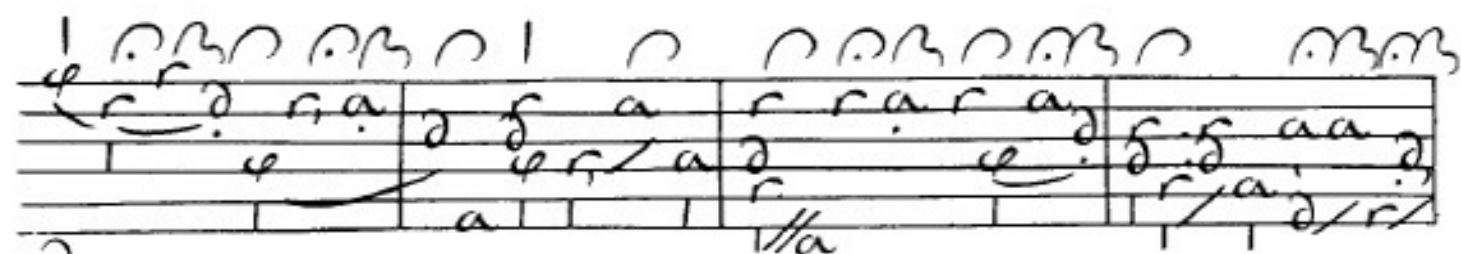

Allemande

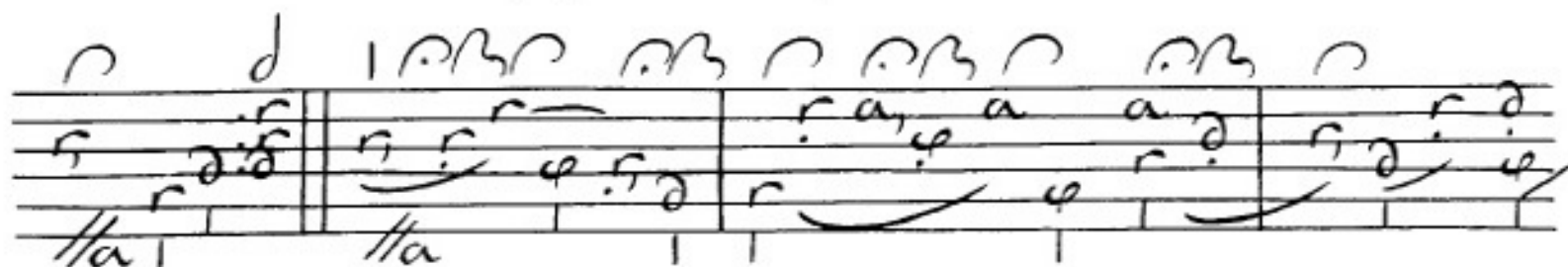
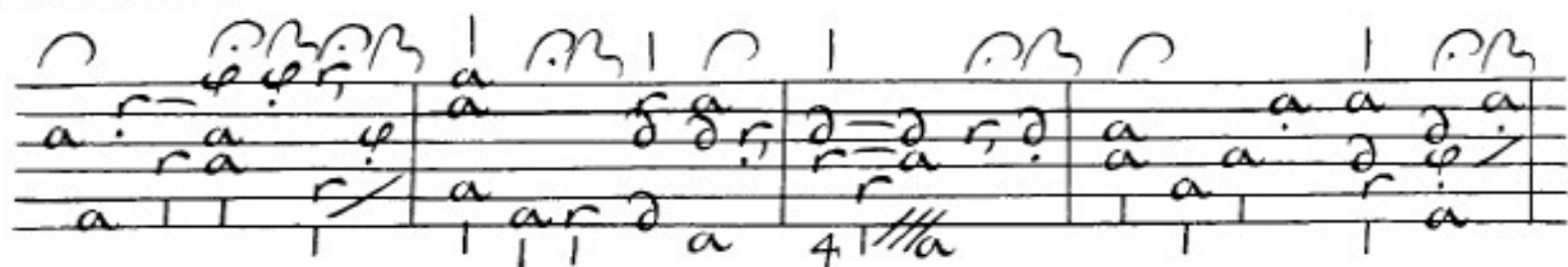

Sarabande

4/4

4/4

4/4

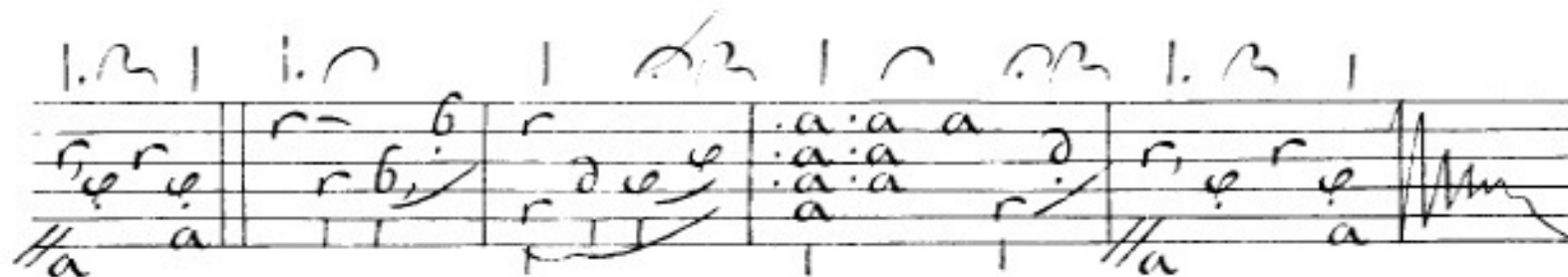
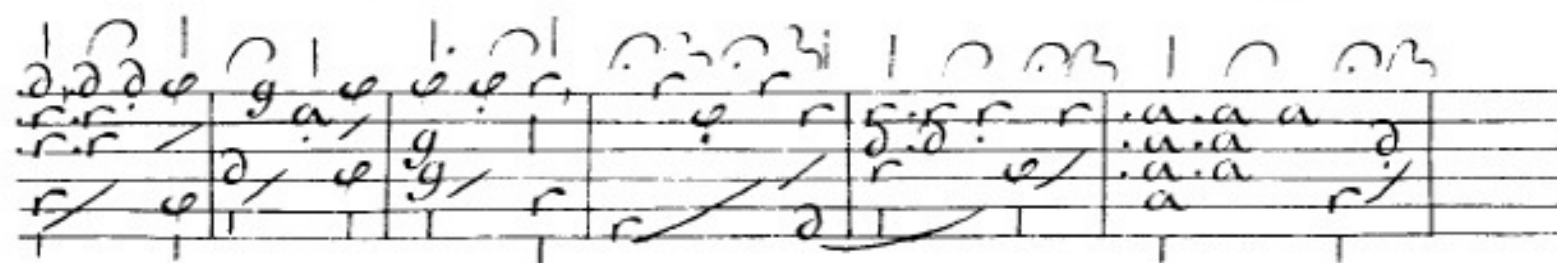
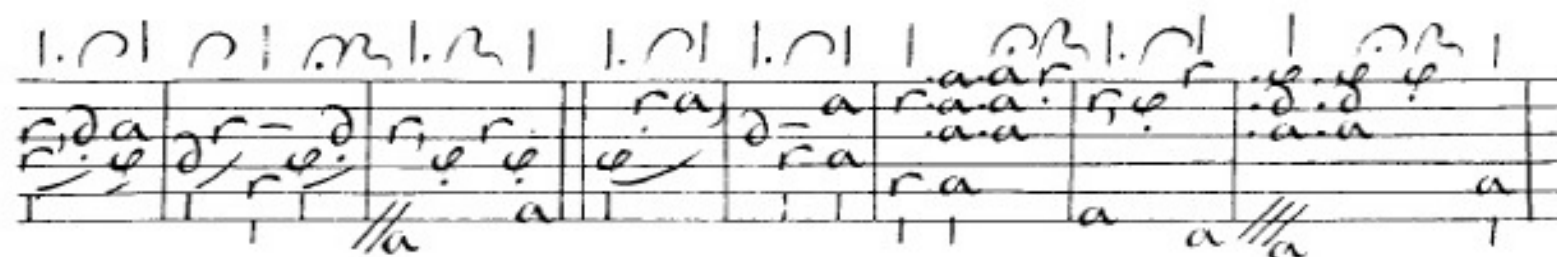

Sarabande

