

Inv. 60.

N^o 2307.

3041

Vingt-quatre

VARIATIONS

pour la

Flûte traversière

accompagnée de la Guitarre

dédiées à

M^r Guillaume Constant

par

F. GAUDE.

Op. 1

Prix 1. 15. 00.

A OFFENBACH ^S/M,

Müller

chez Jean André.

N^o 1881.

Eigentum der
GITARRISTISCHEN VEREINIGUNG e.V.
Sitz München

4. Ausg. pr. 2012. 93

Le. Einb.

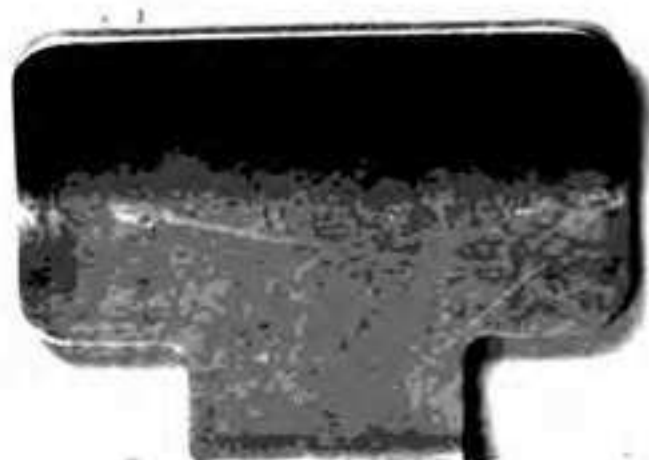

Flauto

Flauto

Tema

Var: 1.

Var: 2

Var: 3.

Var: 4.

Flauto

Var: 5.

Var: 6.

Var: 7.

Var: 8.

Flauto

Var: 9.

Lento

Var: 10.

Tempo Andante

Var: 11.

Flauto

Var: 12.

un poco più lento
Var: 13.

Andante
Var: 14.

Tempo 1^{mo}
Var: 15.

Flauto

staccato

Var. 16

Var. 17

Var. 18 *Largo*

p

Flauto

Tempo Andante

Var: 19.

Var: 20.

Var: 21.

Flauto

alla Polacca.

Var: 22.

Tempo 1^{mo}

Var: 23.

Tempo moderato

Var: 24.

Vingt-quatre

VARIATIONS

pour la

Flûte traversière
accompagnée de la Guitarre

dédiées à

M^r Guillaume Constant

par

F. GAUDE.

Op. 1

Prix 1.50r.

A OFFENBACH ^SM,

chez Jean André.

N^o 1881.

Müller

Eigentum der
GITARRISTISCHEN VEREINIGUNG e.V.
Stz. München

4 Nov. pm. 2012. 93

BSB
MÜNCHEN

Tema *Gitarre*

Gitarre

Var: 5.

Var: 6.

Var: 7.

Var: 8.

Var: 9. *lento*

Var: 10. *Tempo ma*

Gitarre

Var: 11.

Var: 12.

un poco più lento
Var: 13.

Andante
Var: 14.

Gitarre

Tempo mo
 Var: 15

Var: 16.

Var: 17.

Var: 18 *largo*

Var: 19

Gitarre

Var:20

Var:21

alla Polacca
Var:22

Tempo 1mo
Var:23

Tempo mo:to
Var:23

