

PICO BLANCO

MILONGA

ARMONIZADO POR LUIS ALVAREZ

ABEL FLEURY

♩ = 100

15

1. 7 2.

18

21

1. 2.

24

27

2.

Arm. 12

30

33

36

39

42

45

48

51

54

57

60

63

66

69

72

75

78

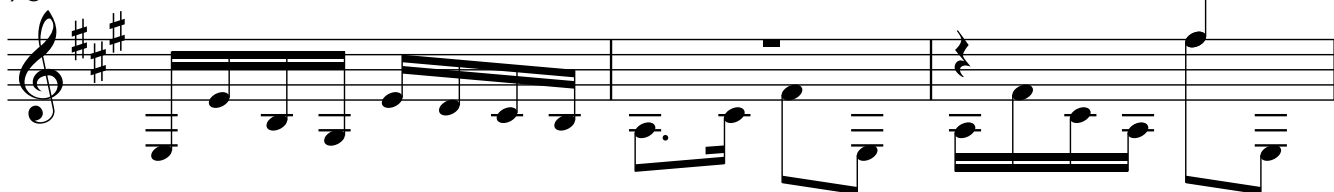

81

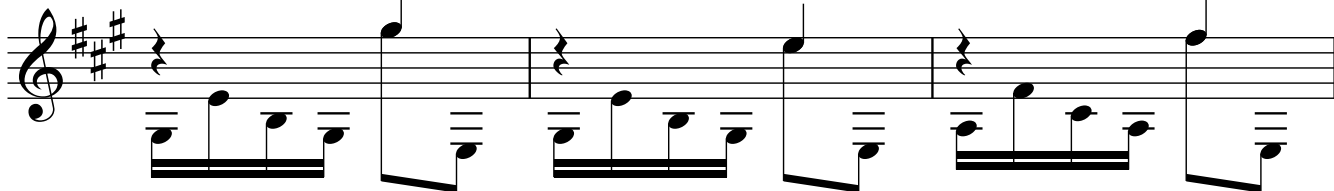

84

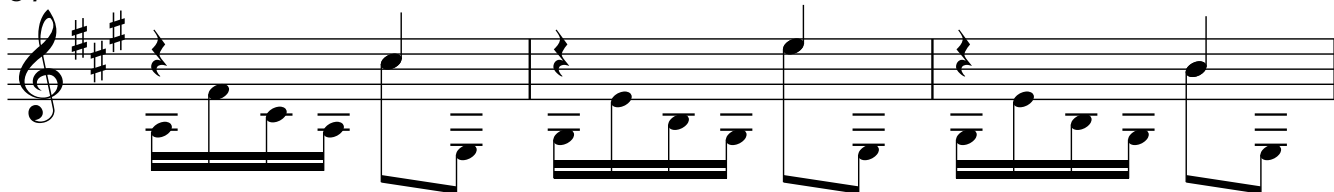

87

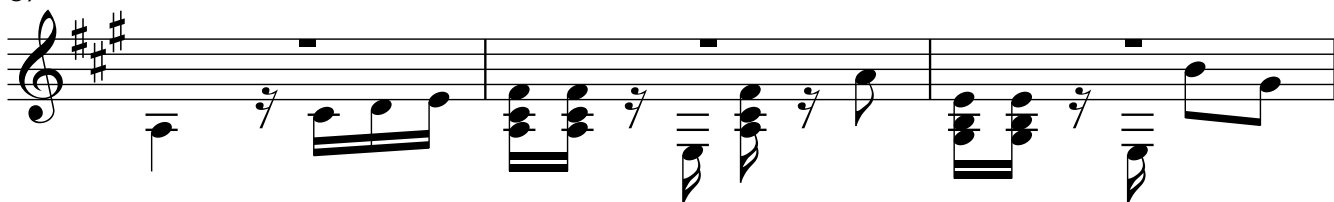

90

