

# PARFUMS MÉLODIQUES

## Œuvres choisies

POUR PIANO

- Op: 47 La Chute des feuilles..... Réverie... 6<sup>f</sup>  
.. 48 l'Hirondelle envolée..... — 6<sup>f</sup>  
.. 50 Le Soldat Laboureur..... Fantaisie 6<sup>f</sup>  
.. 51 La Toulousaine..... Polka.... 5<sup>f</sup>  
.. 52 Fleur de genets..... Nocturne 6<sup>f</sup>  
.. 53 Portrait charmant..... Mélodie.. 6<sup>f</sup>  
.. 54 Rose d'Été..... Romance 6<sup>f</sup>  
.. 55 Simple histoire..... Souvenir.. 6<sup>f</sup>  
.. 56 Le sourire de la vierge... Réverie... 6<sup>f</sup>  
.. 57 Souviens-toi !..... Romance 6<sup>f</sup>  
.. 58 Le Vieillard et l'Enfant..... — 6<sup>f</sup>  
.. 59 La Harpe de David..... Transcription 6<sup>f</sup>  
.. 60 Le bon Roi Dagobert... Air populaire 6<sup>f</sup>  
.. 61 Il pleut Bergère..... Air populaire 6<sup>f</sup>

PAR

# CHARLES FERLUS

✻

PARIS,

Maison Léon LANGLOIS éditeur, Rue Neuve des Petits Champs, N°48

*Propriété pour tous Pays.*

*Charles Ferlus*

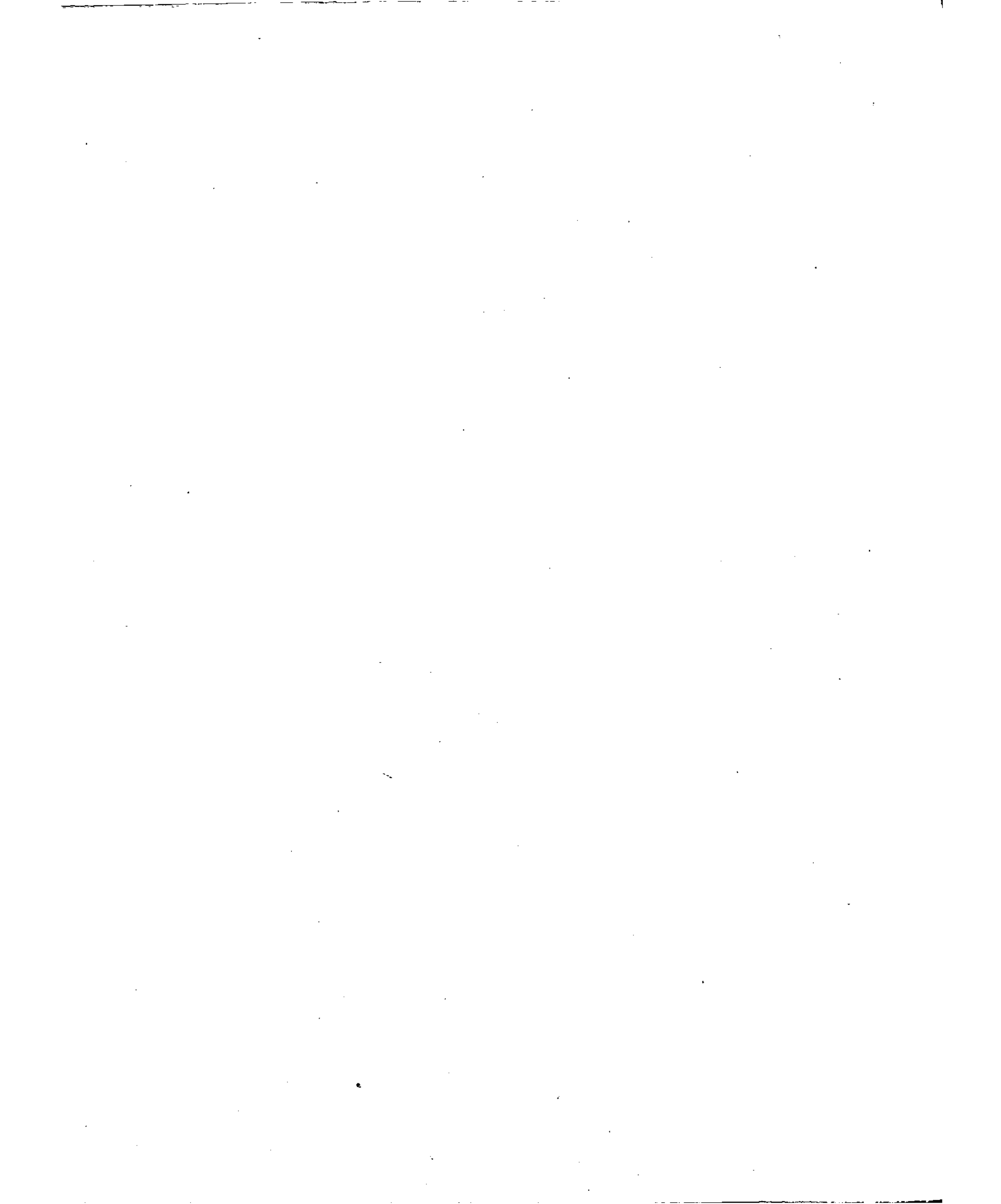

# LE SOURIRE DE LA VIERGE

RÉVERIE

(SUR UNE MÉLODIE DE M<sup>me</sup> TISSOT)

POUR PIANO

CHARLES FERLUS.

Op. 56.

Andante.

PIANO.

Ped. \* Ped. \* Ped. \* Ped. \*

Ped. \* Ped. \* Cres Ped. \*

Ped. \* Ped. \* do Ped. \*

f Ped. \* Ped. \* Sec. p

triumph triumph

*f* Ped. *Rápido.* \* *p*

Ped. \*

Ped. \*

Ped. \*

Ped. \*

Ped. \*

Ped. \*

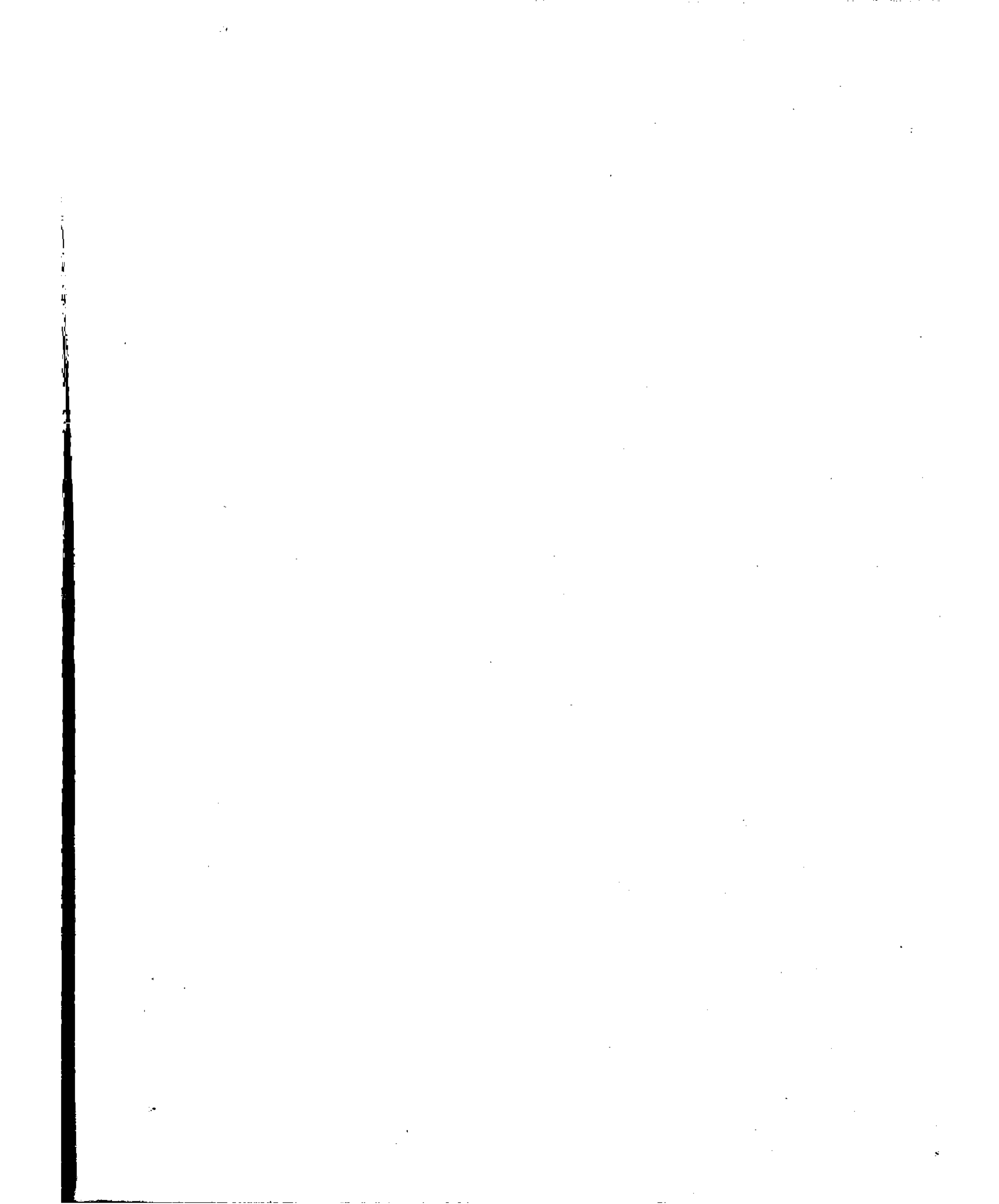

LES

# DOIGTS ROSES

COLLECTION CHOISIE ET VARIÉE  
PETITES FANTASIES SANS OCTAVES

composées  
Sur les motifs les plus populaires des Opéras célèbres.  
ÉCOLES FRANÇAISE, ALLEMANDE ET ITALIENNE.  
ÉCOLE FRANÇAISE.

1<sup>re</sup> SÉRIE

- 1. Richard Cœur de Lion..... GRETRY
- 2. Tableau parlant.....
- 3. Le déserteur..... MONSIGNY
- 4. Uirato..... MEHUL
- 5. Le jeune Henri.....
- 6. Joconde..... NICOLO
- 7. Rendez-vous bourgeois.....
- 8. Le baiser et la quittance. BOIELDIEU
- 9. Le Calife de Bagdad.....
- 10. Jean de Paris.....

ÉCOLE ALLEMANDE.

2<sup>e</sup> SÉRIE.

- 11. Noces de Figaro..... MOZART
- 12. Flûte enchantée.....
- 13. Enlèvement au Sérail.....
- 14. Oberon..... WEBER
- 15. Robin.....
- 16. Abou-hassan.....
- 17. Fidelio..... BEETHOVEN
- 18. Marguerite d'Anjou..... MEYERBEER
- 19. Il Crociato.....
- 20. La fiancée du brigand..... RIES

ÉCOLE ITALIENNE

3<sup>e</sup> SÉRIE.

- 21. Il Barbieri..... ROSSINI
- 22. Semiramis.....
- 23. Gazza-Ladra.....
- 24. Cenerentola.....
- 25. Norma..... BELLINI
- 26. I Puritani.....
- 27. Sonnambula.....
- 28. Pirata.....
- 29. Elisire d'Amore..... DONIZETTI
- 30. Anna Bolena.....

POUR PIANO  
PAR

# CHARLES FERLUS

OP. 44.

Chaque N° 250

PARIS, LÉON LANGLOIS ÉDITEUR,  
48, rue Neuve des Petits Champs.  
Propriété pour tous pays