TO

LADY MARY LYGON,

MADRESFIELD.

CONTRASTS

(THE GAVOTTE, A.D. 1700 & 1900)

FOR ORCHESTRA

COMPOSED BY

EDWARD ELGAR

(Op. 10, No. 3)

FULL SCORE.

Price Five Shillings.

LONDON: NOVELLO AND COMPANY, LIMITED.

NEW YORK: THE H. W. GRAY CO., SOLE AGENTS FOR THE U.S.A.

Copyright, 1899, by Novello & Company, Limited.

The right of Public Representation and Performance is reserved.

TO

LADY MARY LYGON,

MADRESFIELD.

CONTRASTS

(THE GAVOTTE, A.D. 1700 & 1900)

FOR ORCHESTRA

COMPOSED BY

EDWARD ELGAR

(Op. 10, No. 3)

FULL SCORE.

Price

London: NOVELLO AND COMPANY, Limited.
New York: THE H. W. GRAY CO., Sole Agents for the U.S.A.

Copyright, 1899, by Novello & Company, Limited.

The right of Public Representation and Performance is reserved.

CONTRASTS

THE GAVOTTE

A.D. 1700 — 1900.

Edward Elgar,
Op. 10. № 3.

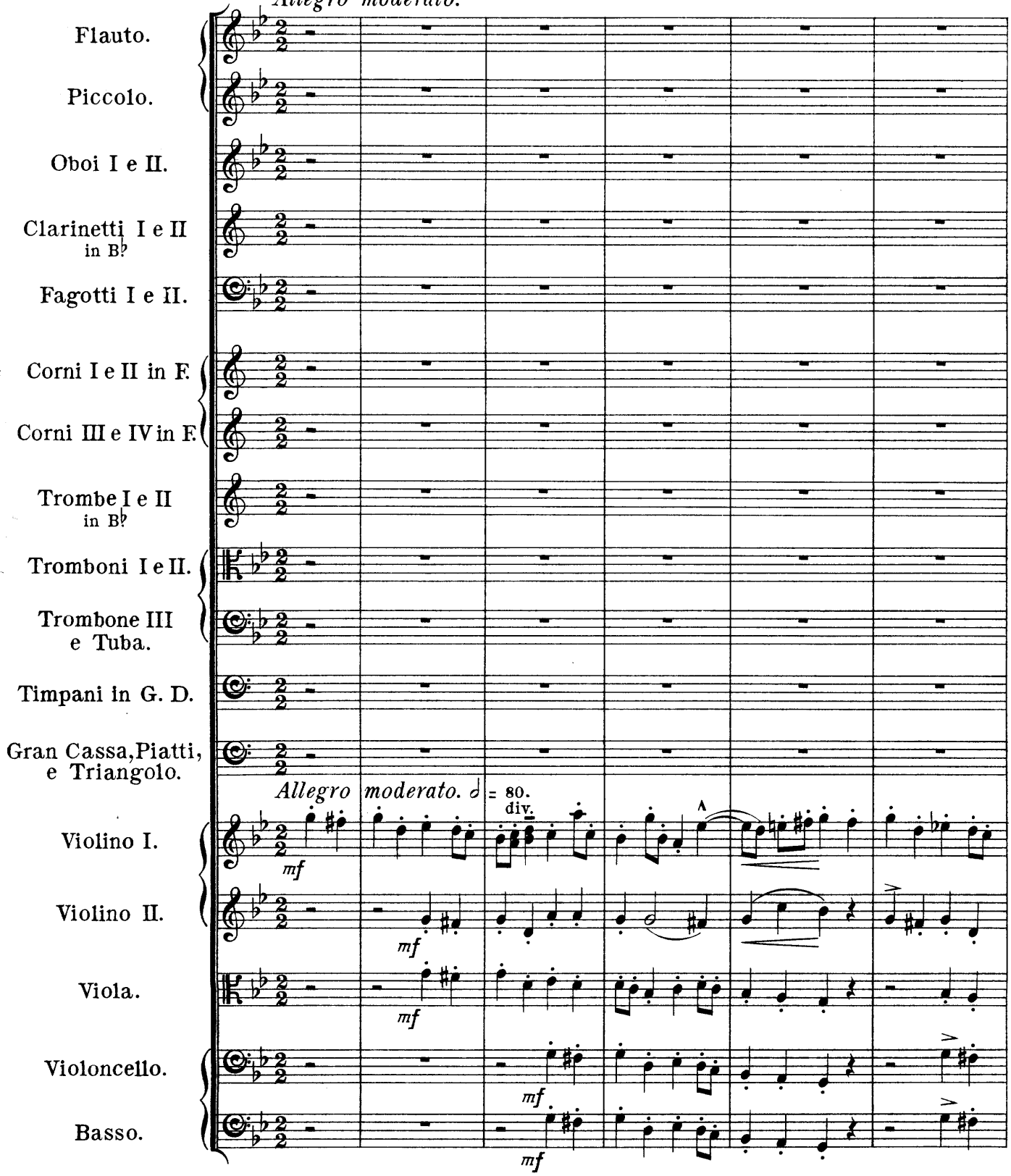

Note: This piece may be effectively performed by an Orchestra consisting of 1 Flute, 1 Oboe, 1 Clarinet, 1 Bassoon, 2 Horns, 1 Trumpet (Cornet), Drums and Strings. Any other instrument in the Score may be added with corresponding gain in effect.

10936

Copyright, 1899, by Novello & Company, Limited.

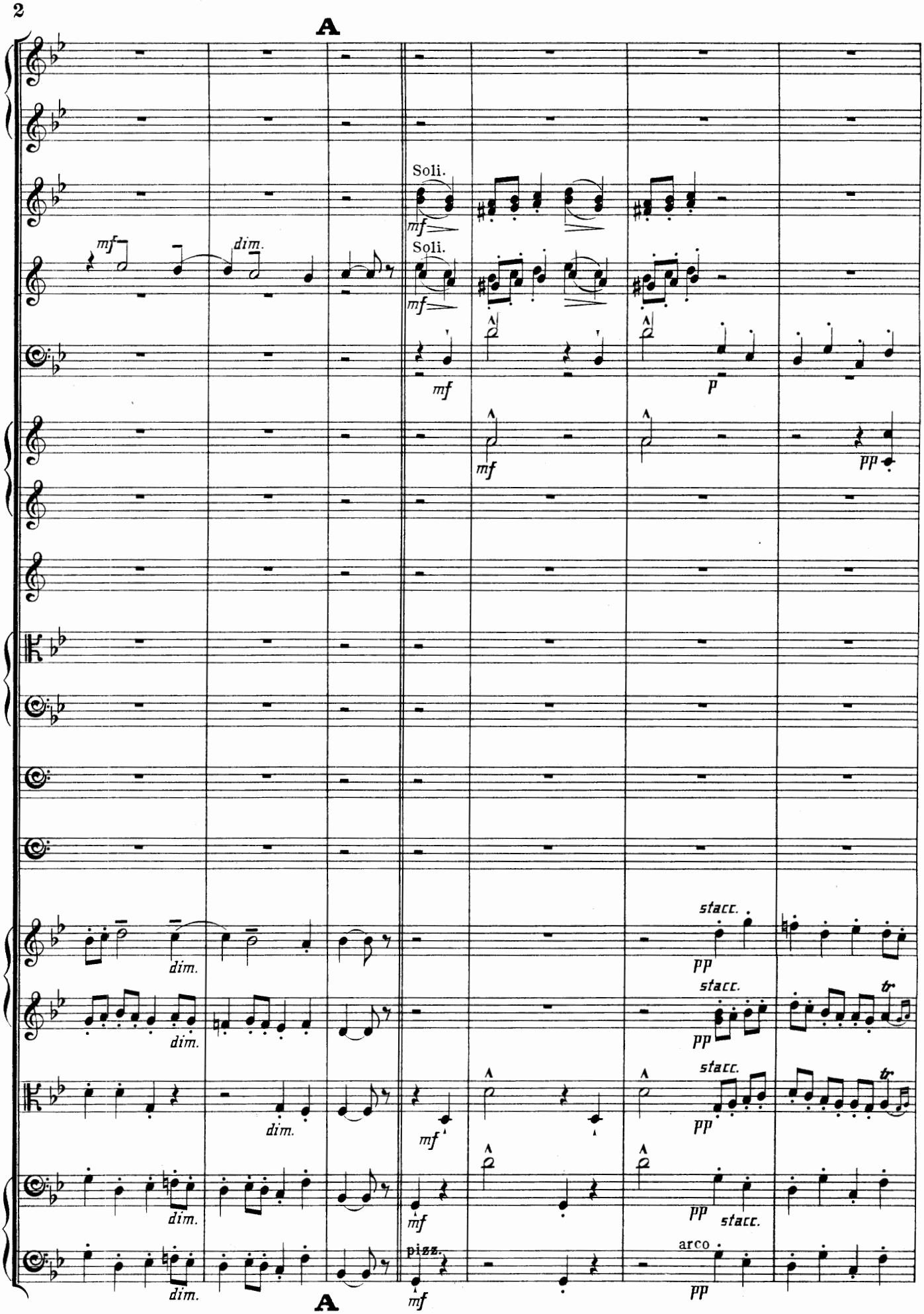
A
Soli.
mf
Soli.
mf
mf
dim.
mf
p
mf
pp
dim.
dim.
dim.
dim.
dim.
stacc.
pp
stacc.
pp
tr
stacc.
pp
tr
mf
mf
pp
stacc.
pizz.
mf
arco
pp
A

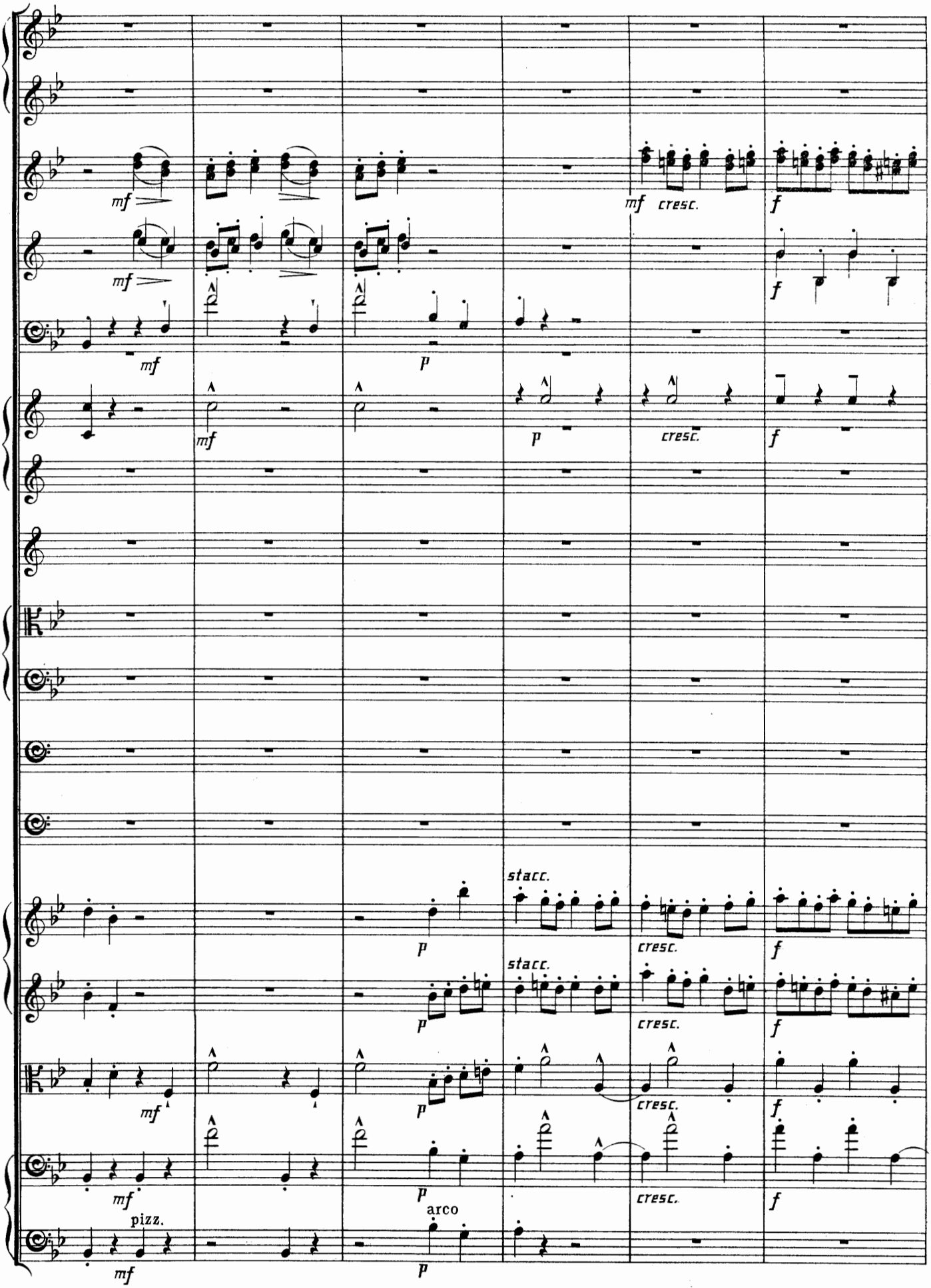
mf
mf cresc.
f
mf
f
mf
p
mf
p
cresc.
f
stacc.
p
cresc.
f
stacc.
p
cresc.
f
mf
p
cresc.
f
mf
p
cresc.
f
pizz.
arco
mf
p

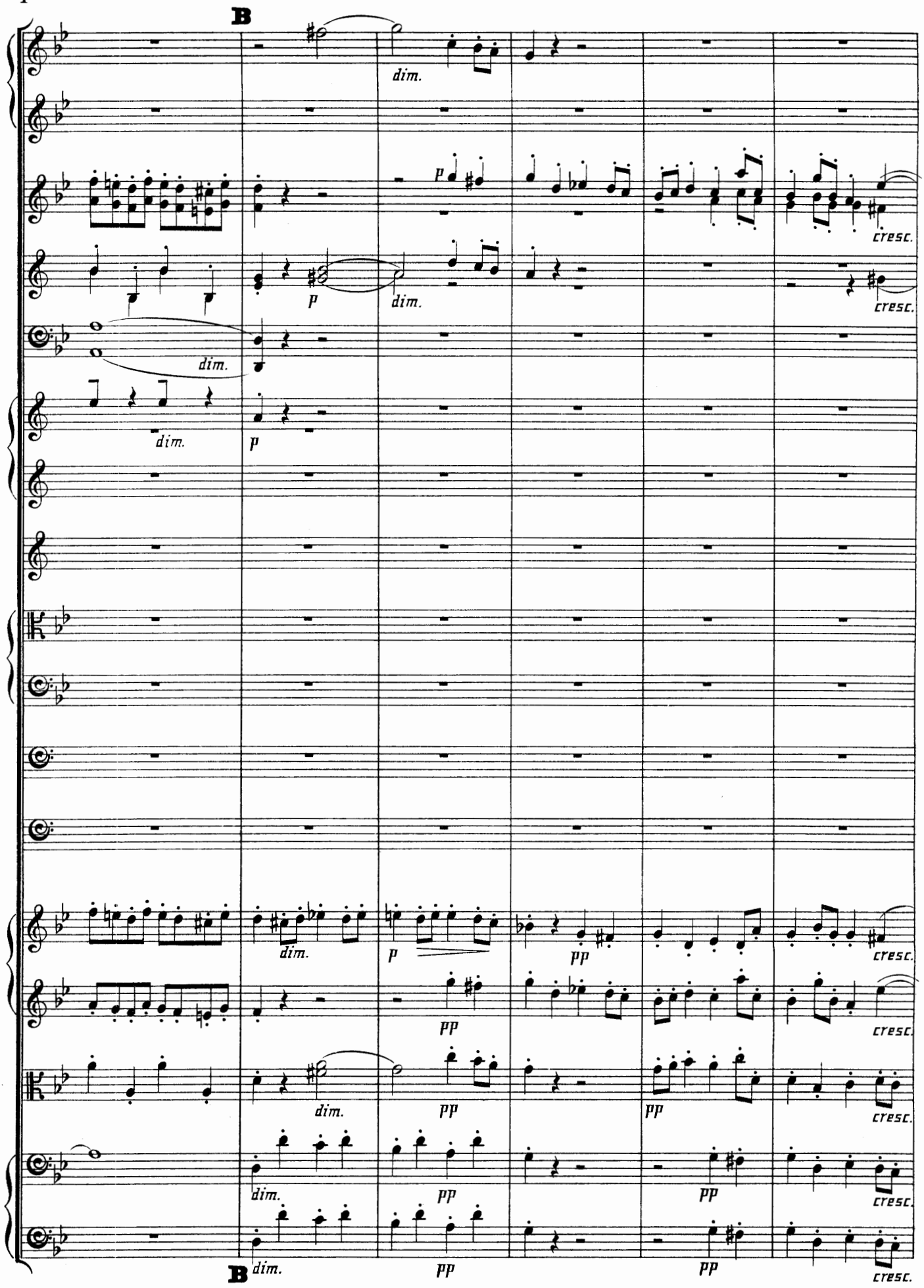
B
dim.
p
cresc.
dim.
pp
B

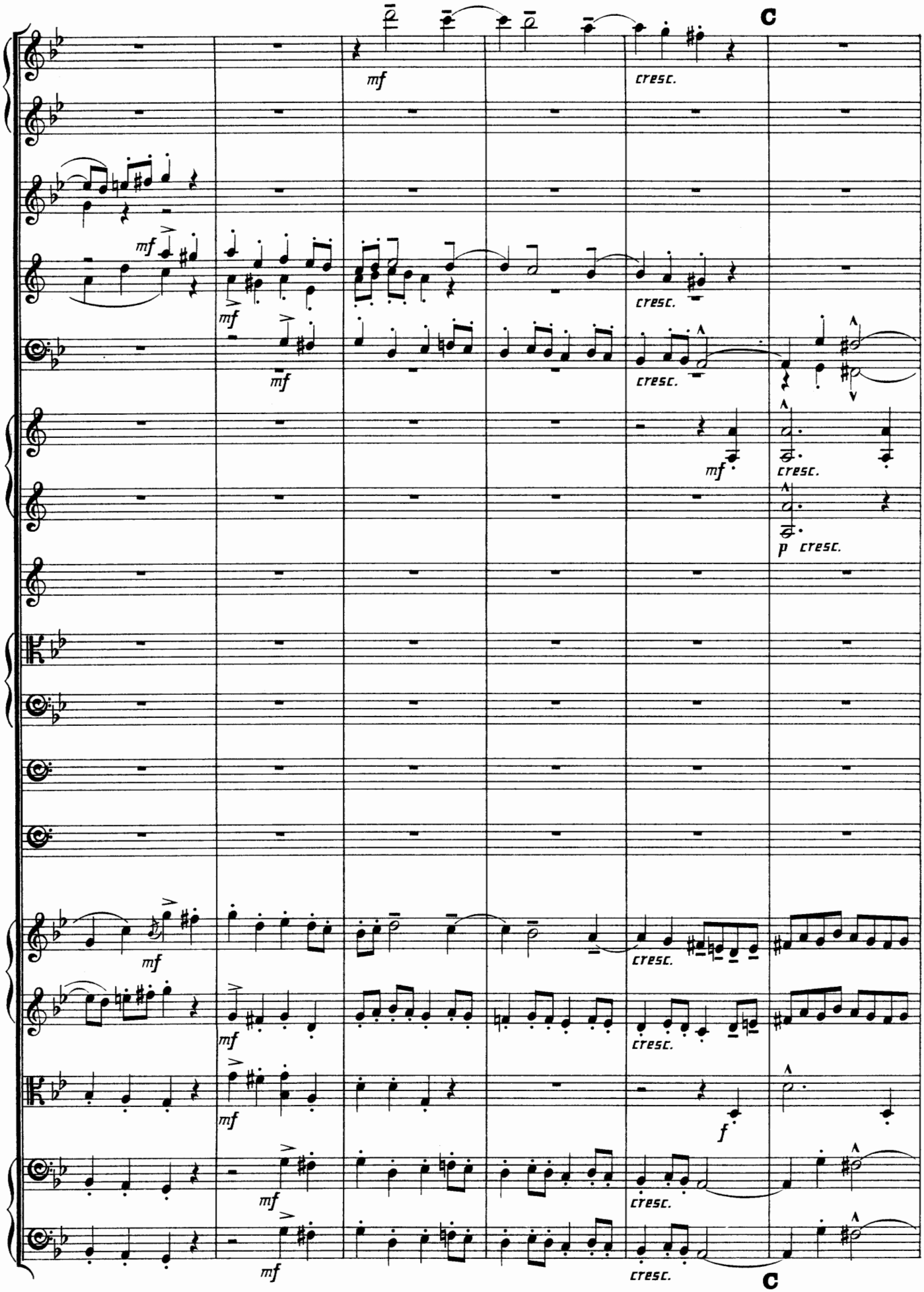
C
mf
cresc.
mf
cresc.
mf
cresc.
mf
cresc.
p cresc.
mf
cresc.
mf
mf
f
cresc.
mf
cresc.
C

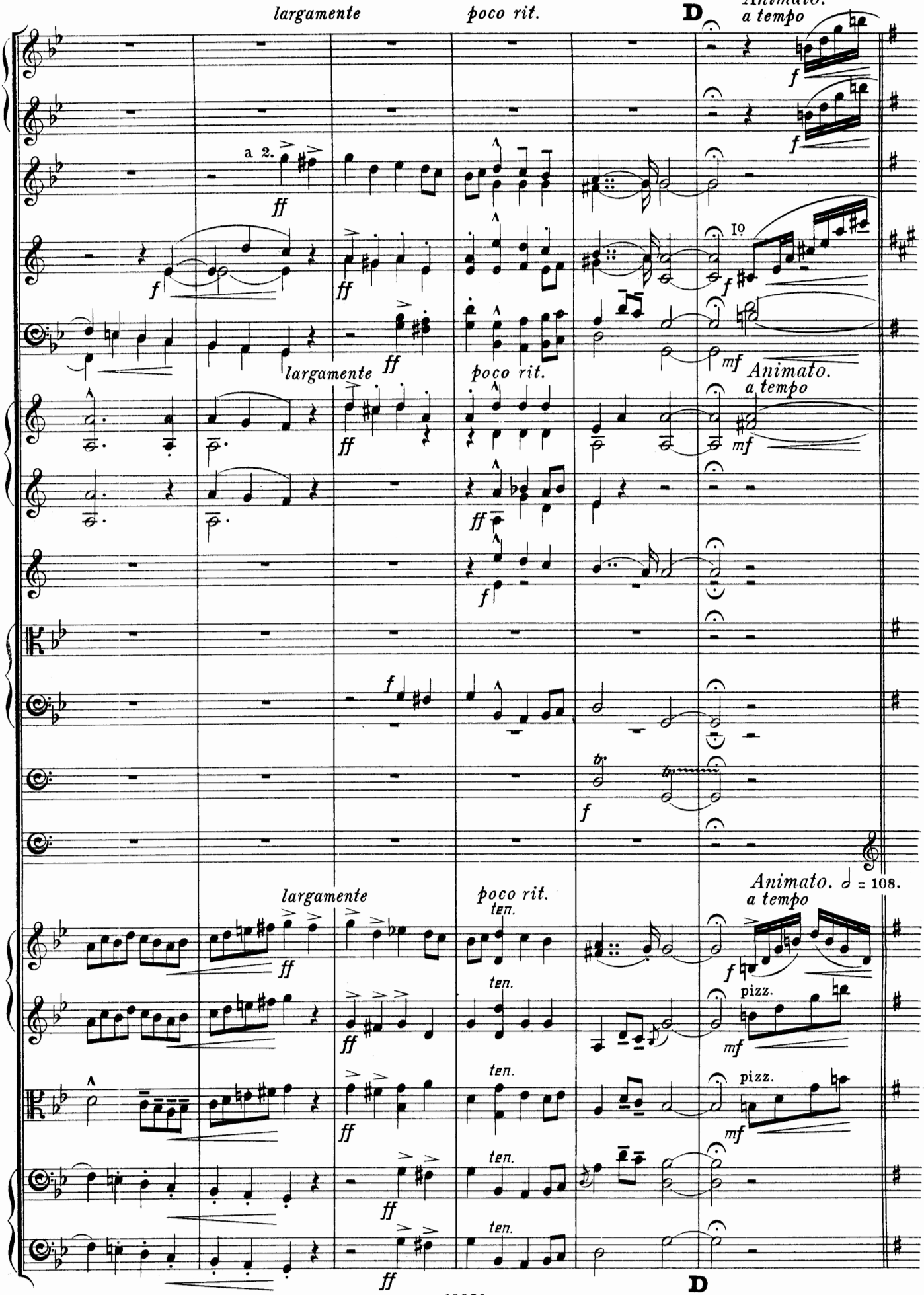
largamente
poco rit.
D
Animato.
a tempo
a 2.
ff
f
I°
mf
largamente
poco rit.
Animato.
a tempo
ff
f
tr
largamente
poco rit.
ten.
Animato. ♩ = 108.
a tempo
pizz.
mf
D

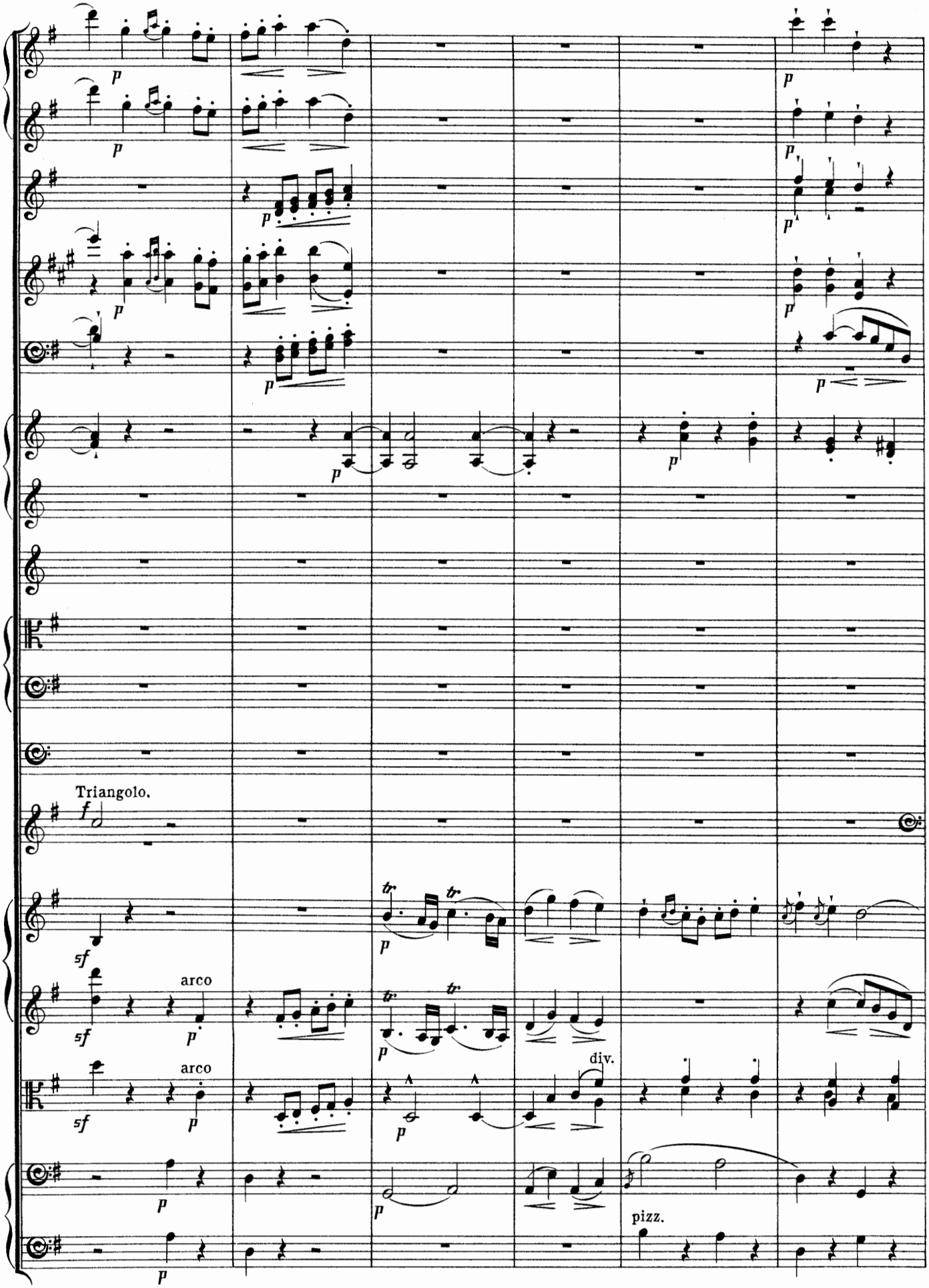
Triangolo.
arco
arco
div.
pizz.

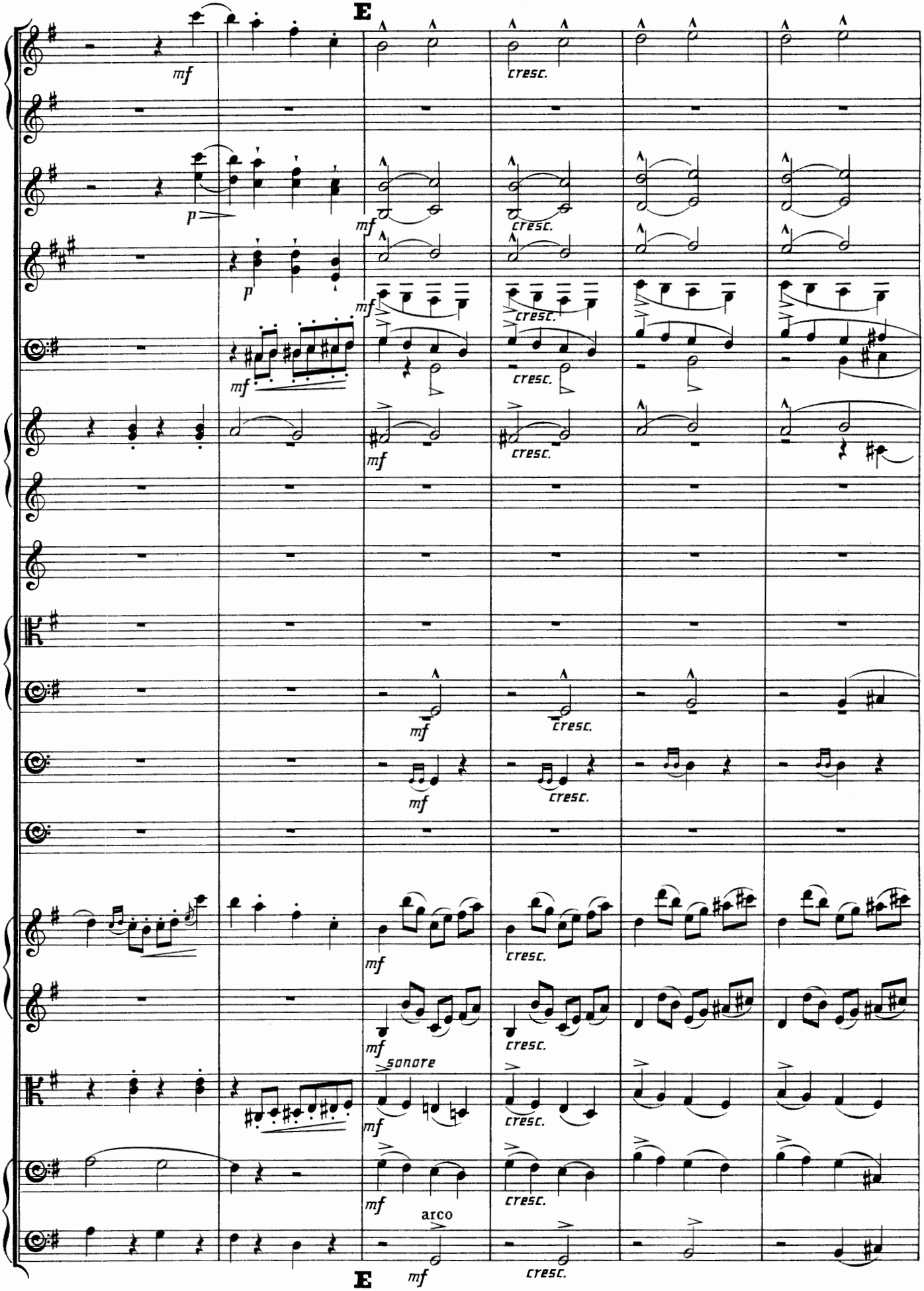
E
mf
cresc.
p
sonore
arco
E

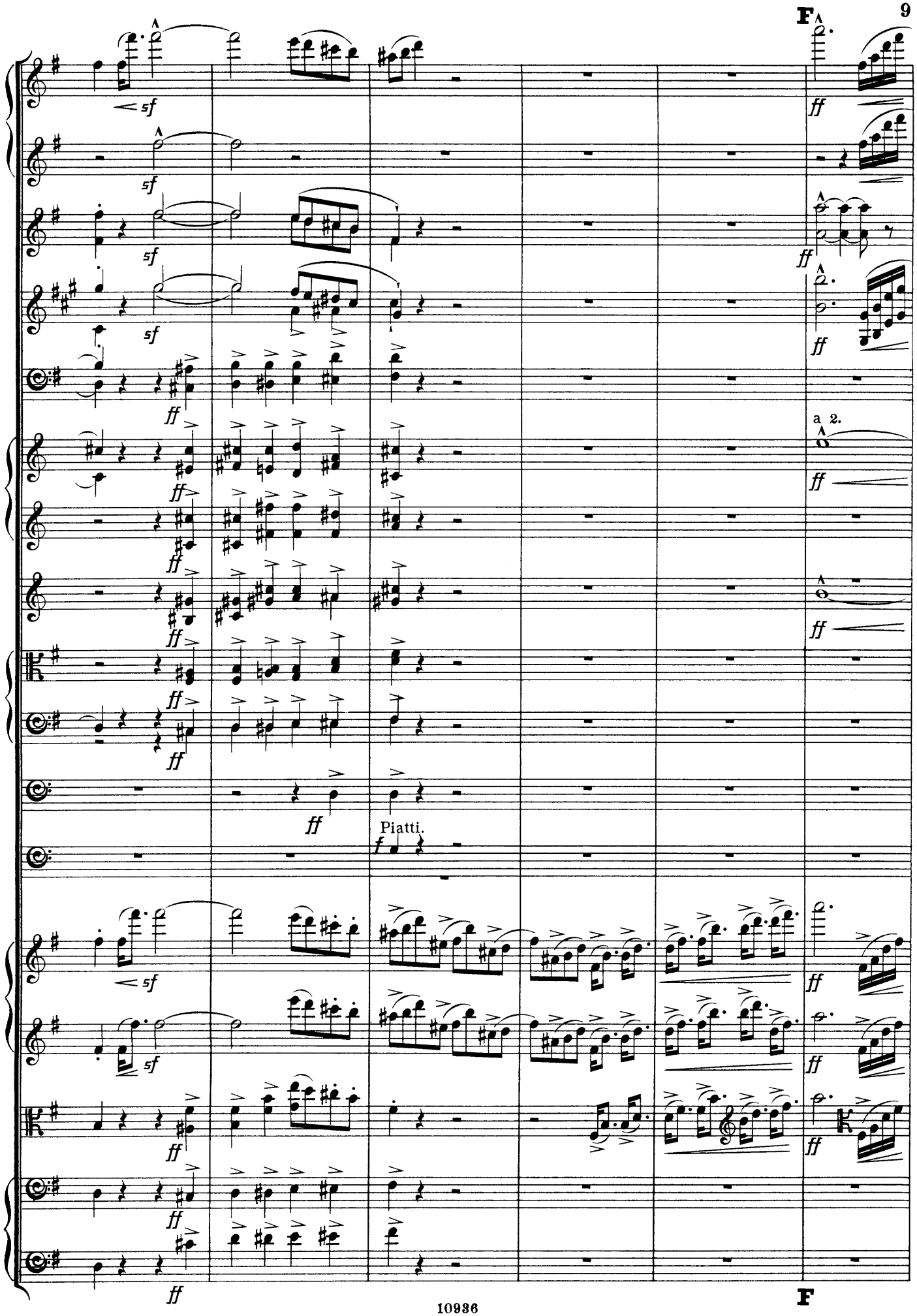
F
sf
ff
a 2.
Piatti.
f
F

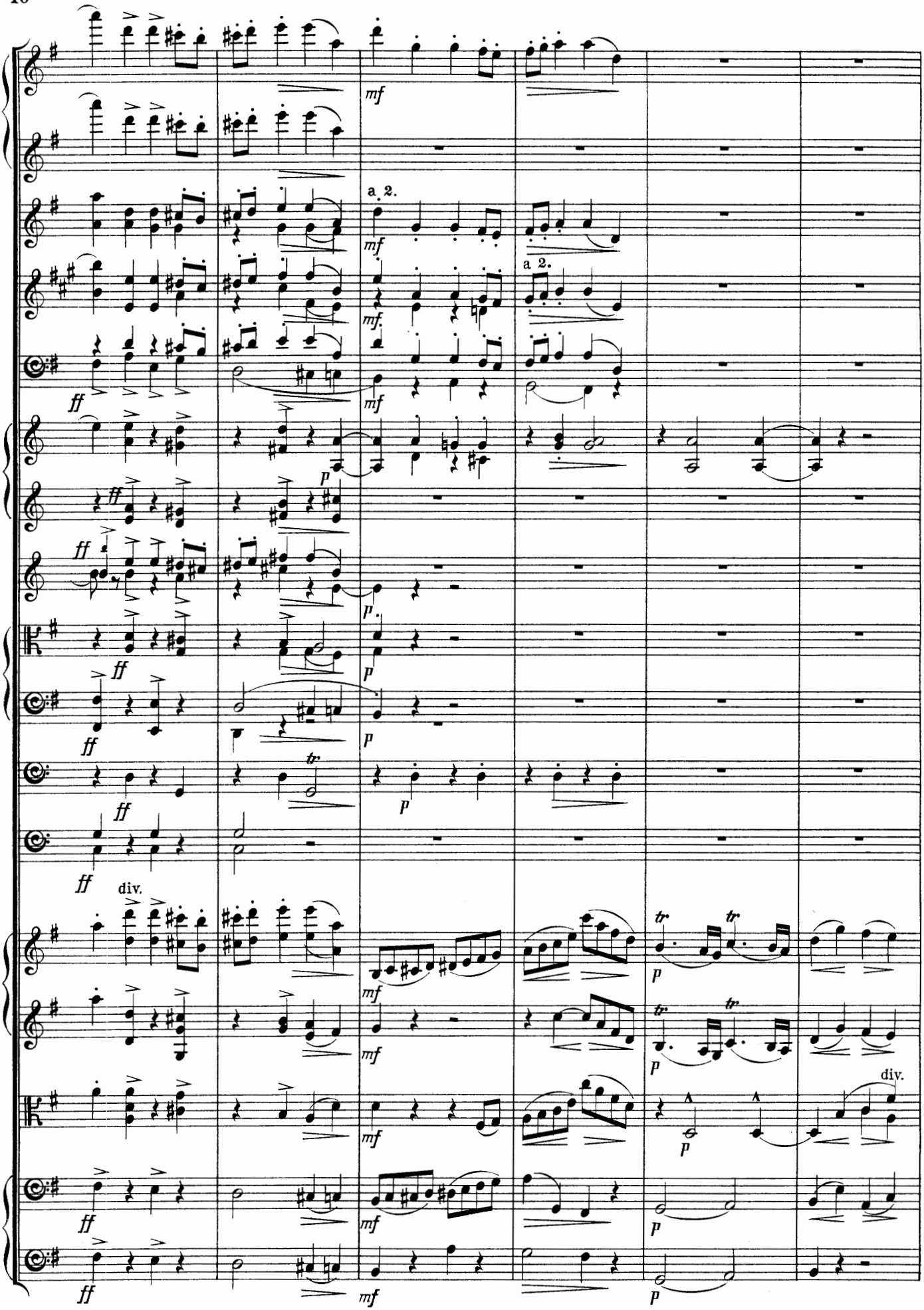
a 2.
a 2.
div.
div.

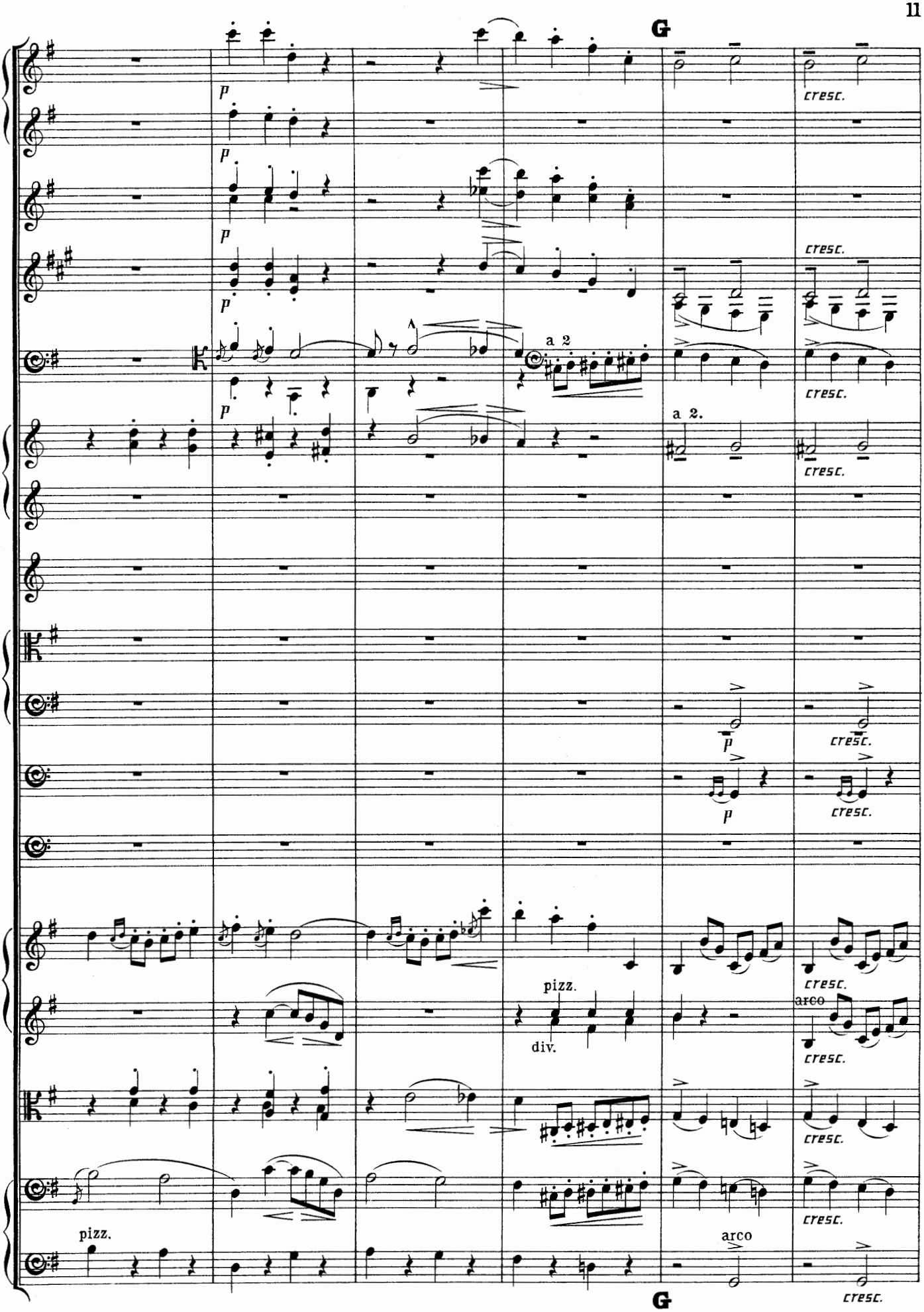
G
p
cresc.
a 2
a 2.
pizz.
div.
arco
G

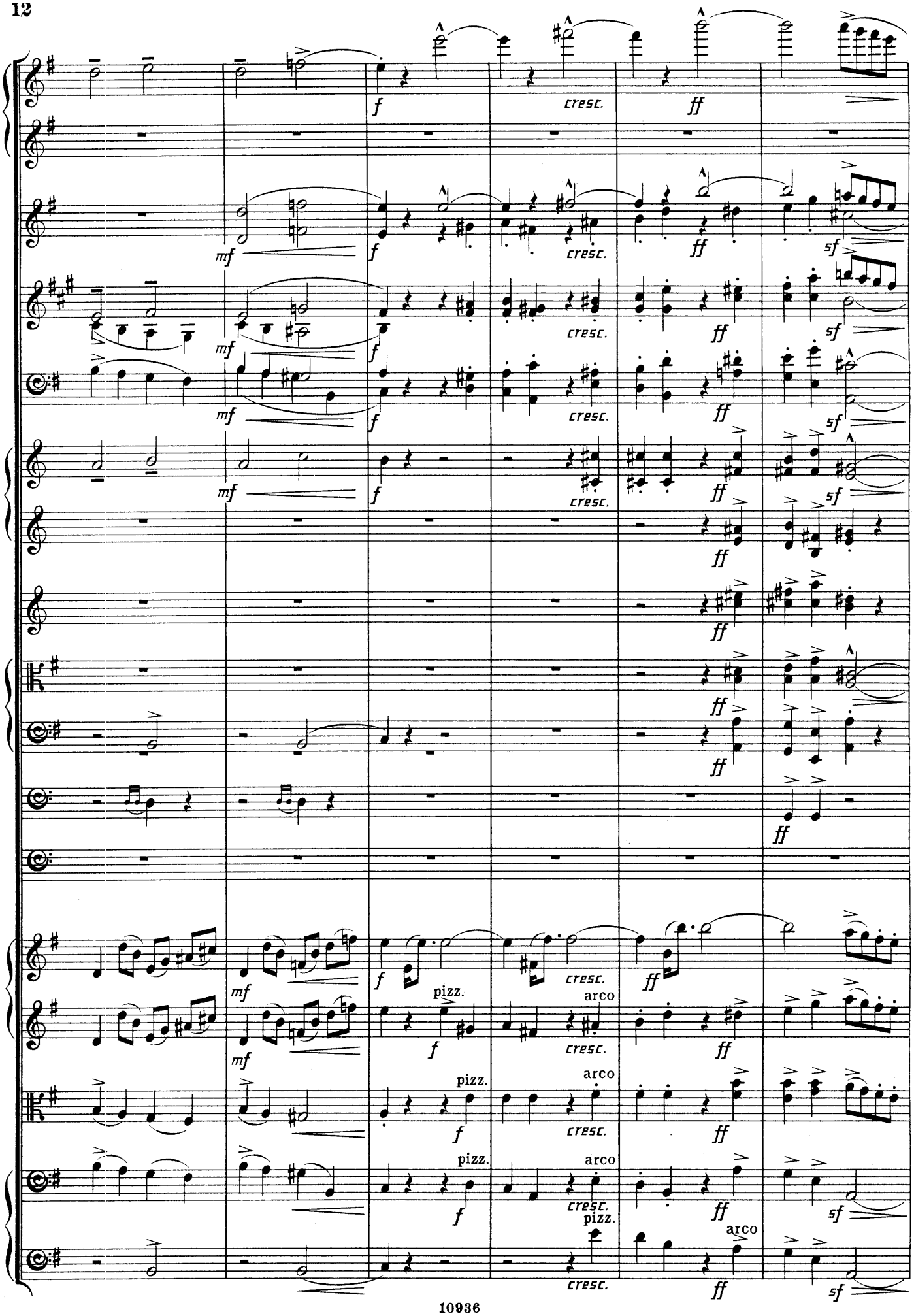
mf
f
cresc.
ff
sf
pizz.
arco

H

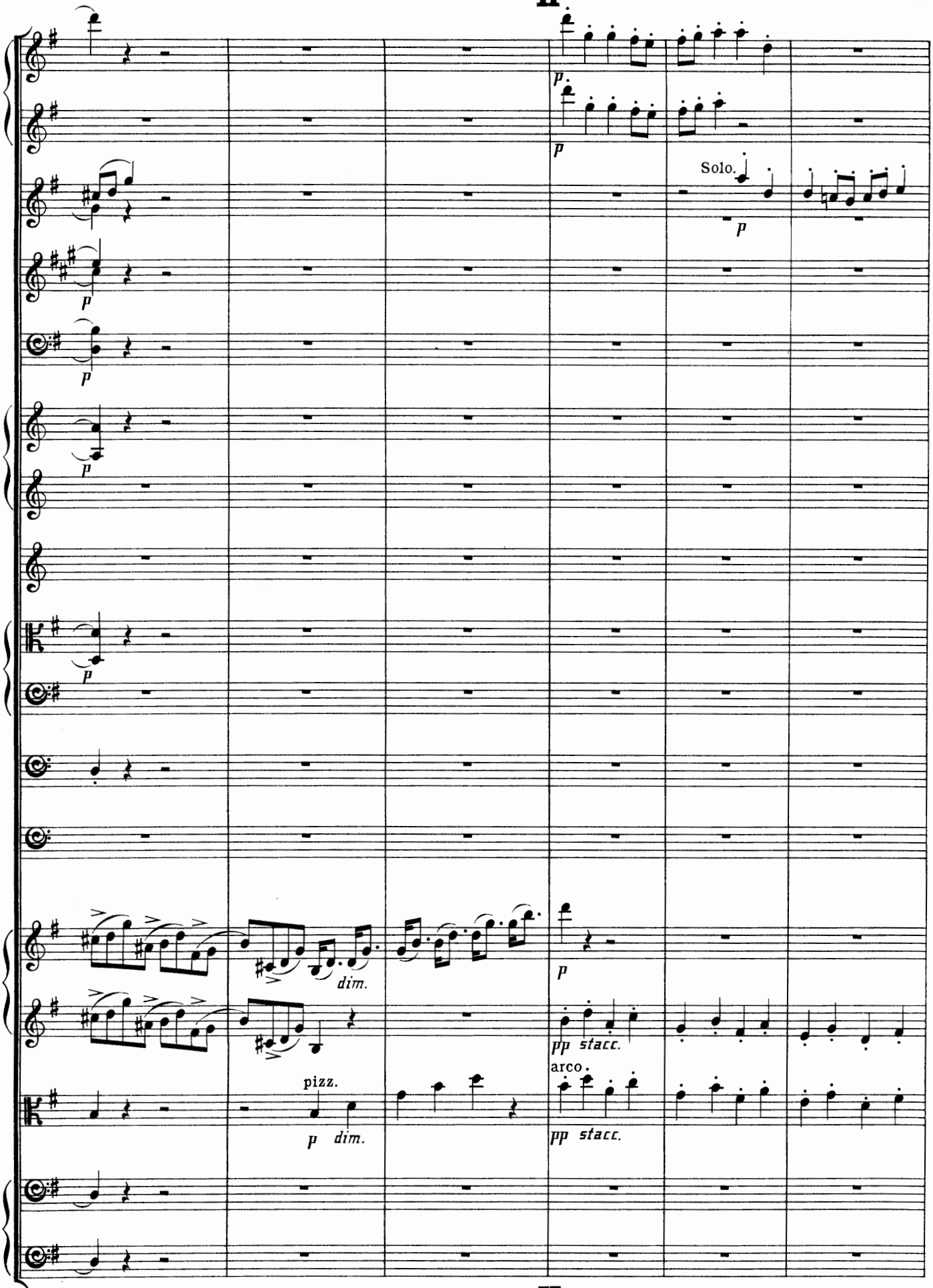

H

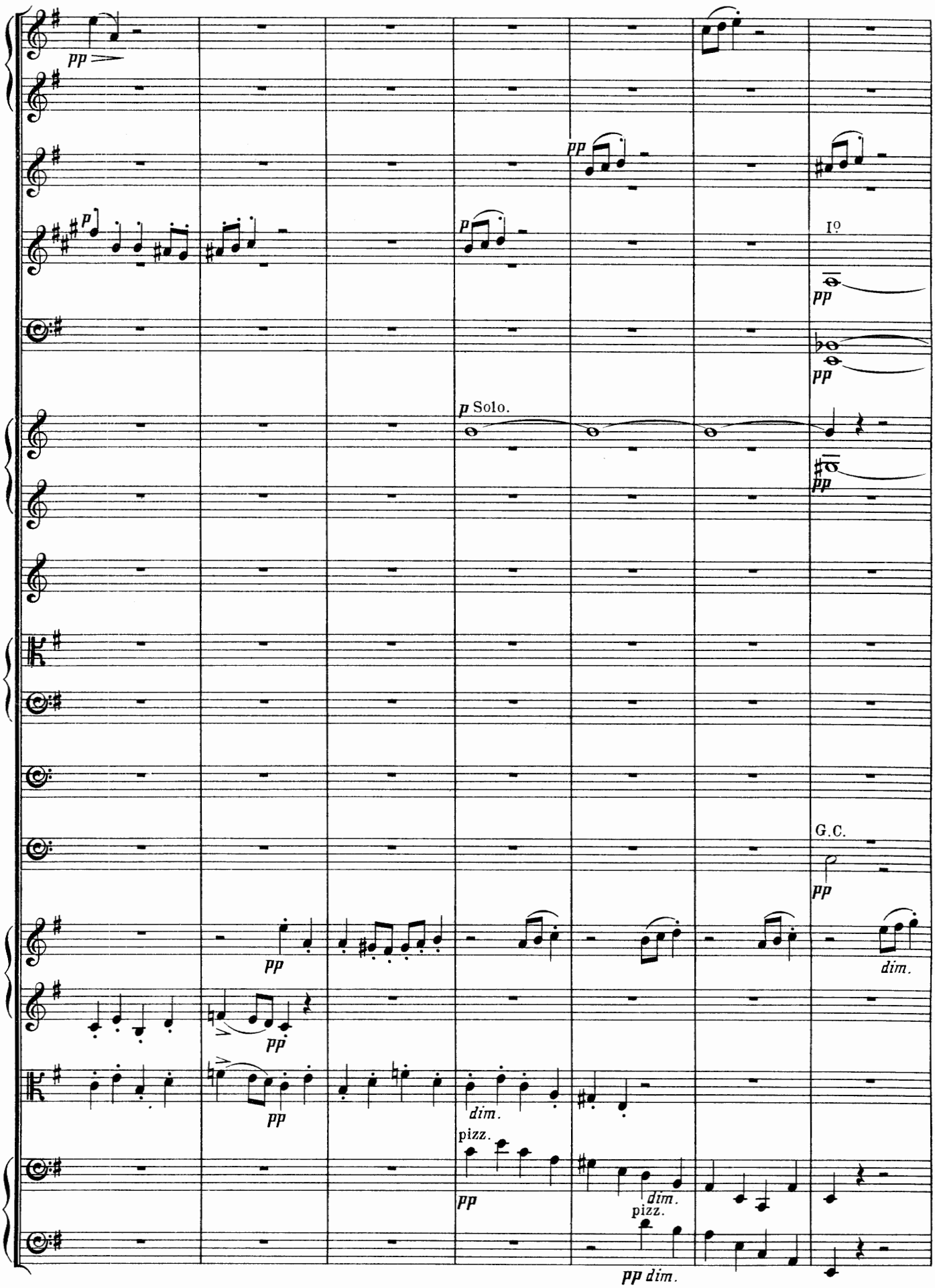
pp
p
pp
p
I°
pp
pp
p Solo.
pp
G.C.
pp
pp
dim.
pp
dim.
pizz.
pp
dim.
pizz.
pp dim.

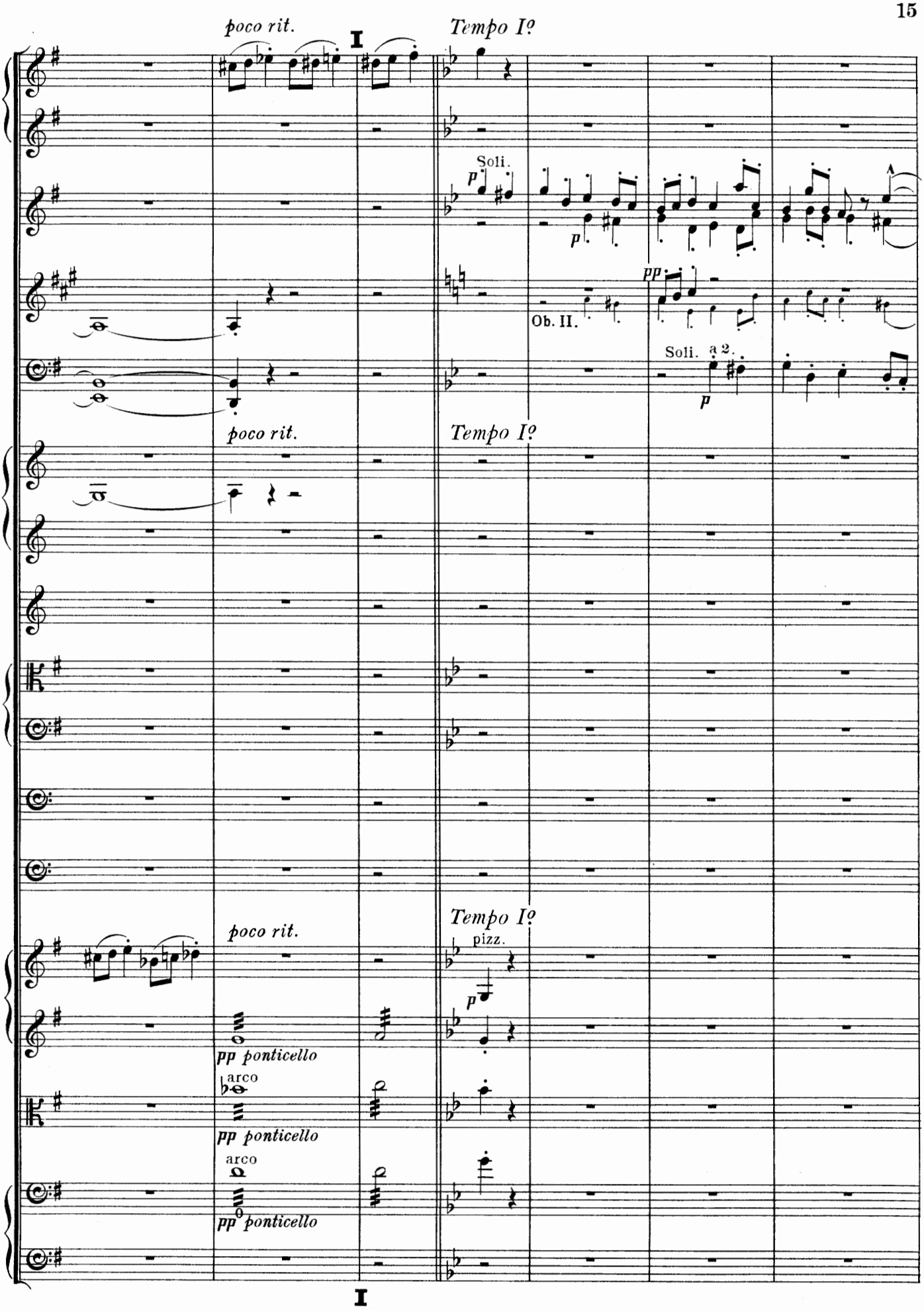
poco rit.
I
Tempo Iº
Soli.
p
p
pp
Ob. II.
Soli. a 2.
p
poco rit.
Tempo Iº
poco rit.
Tempo Iº
pizz.
p
pp ponticello
arco
pp ponticello
arco
pp ponticello
I

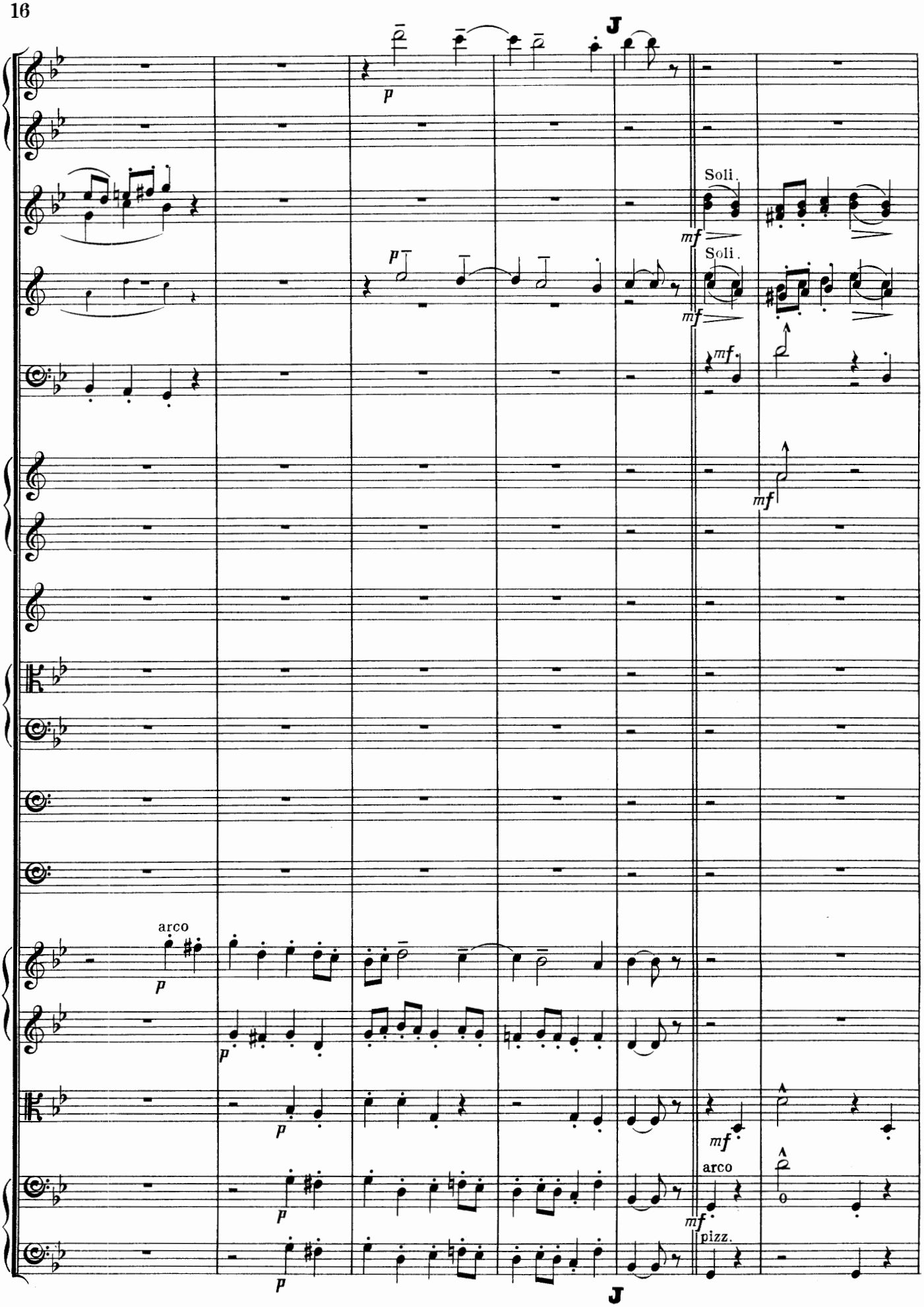
J
Soli.
Soli.
arco
pizz.
J

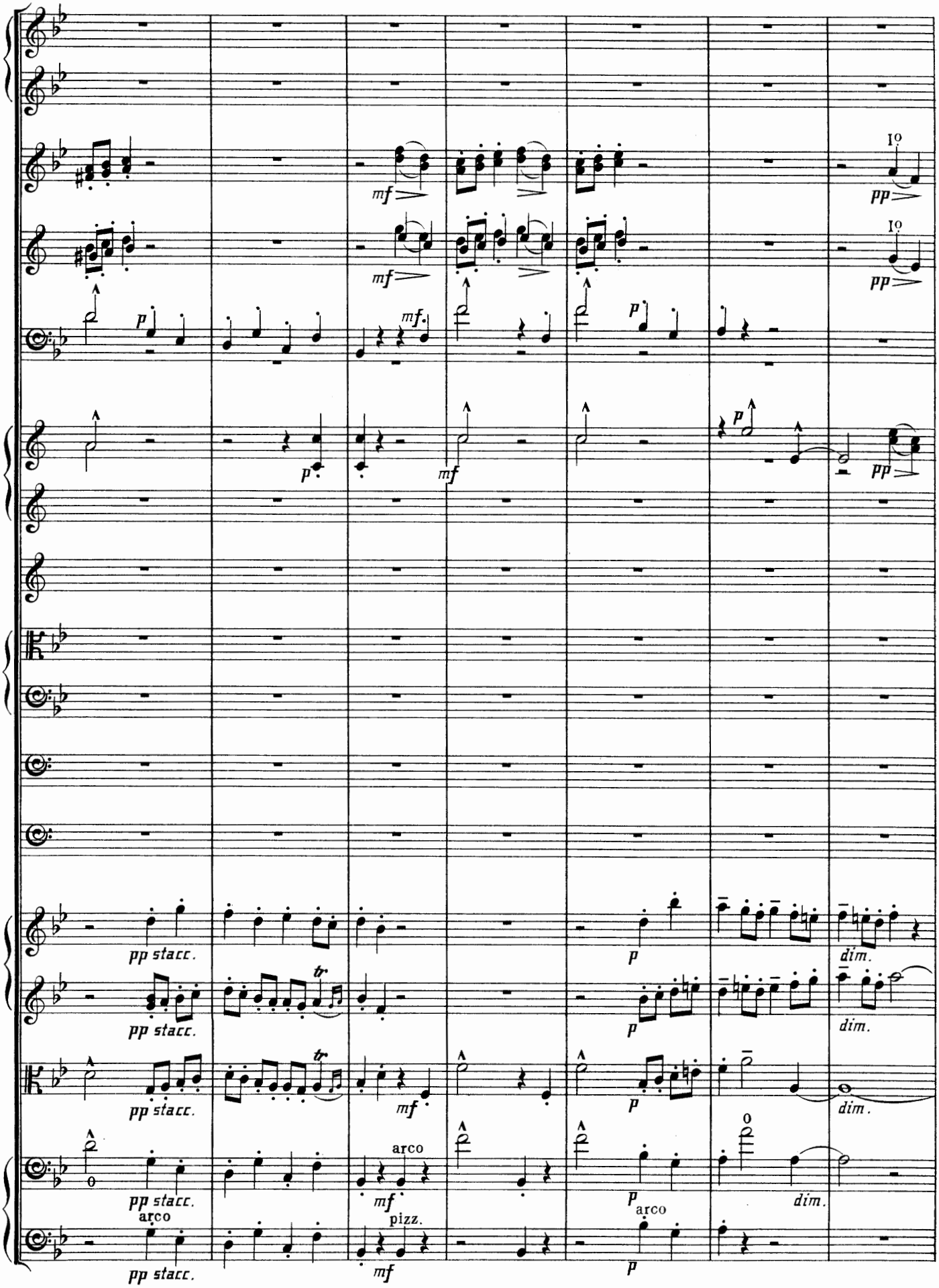
mf
pp
I°
p
mf.
pp stacc.
tr
dim.
arco
pizz.

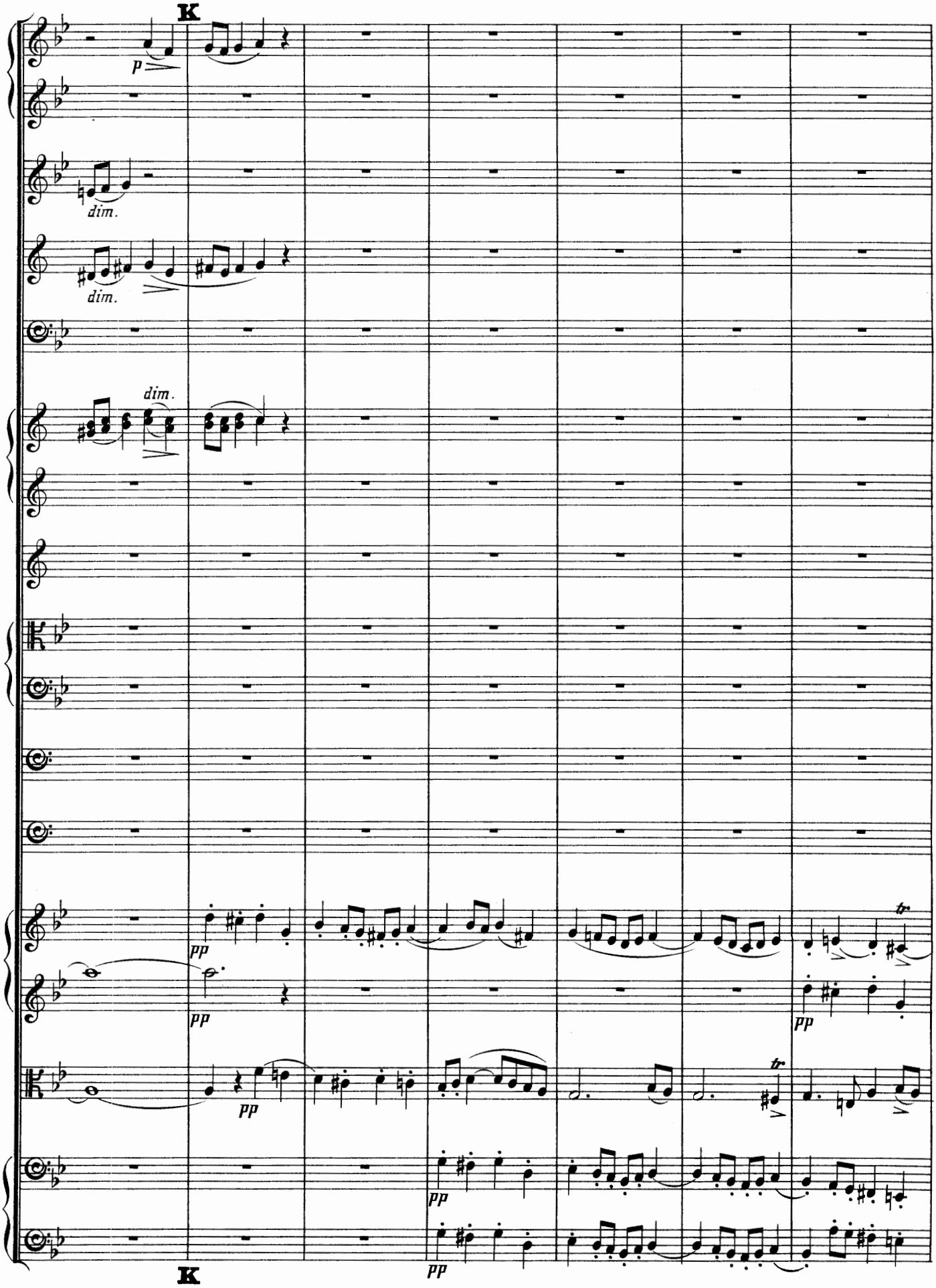
K
p
dim.
dim.
dim.
pp
pp
pp
pp
pp
K

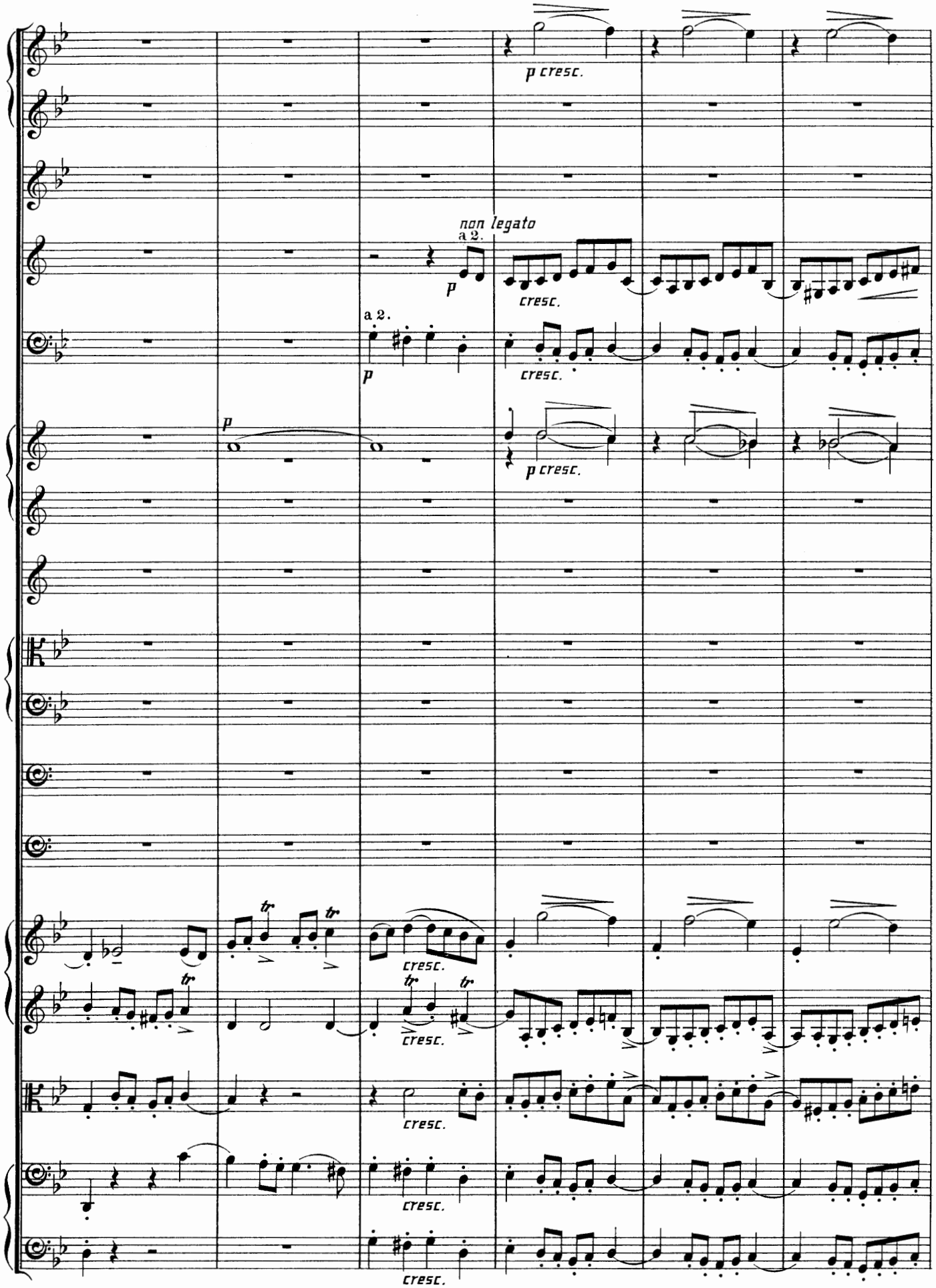
p cresc.
non legato
a 2.
p
cresc.
a 2.
p
cresc.
p
p cresc.
tr
cresc.
cresc.
cresc.
cresc.
cresc.

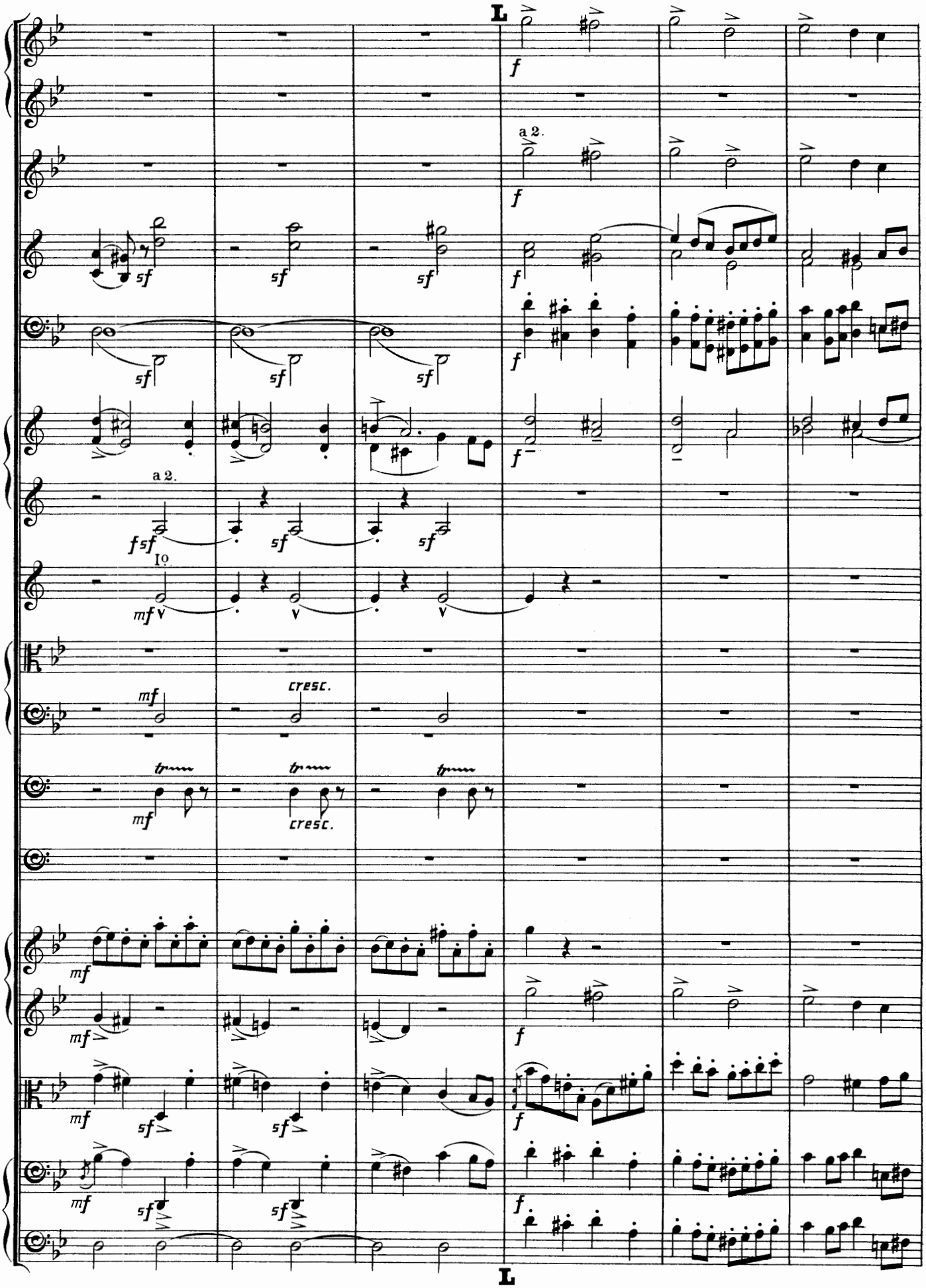
L
a 2.
a 2.
I°
cresc.
cresc.
L

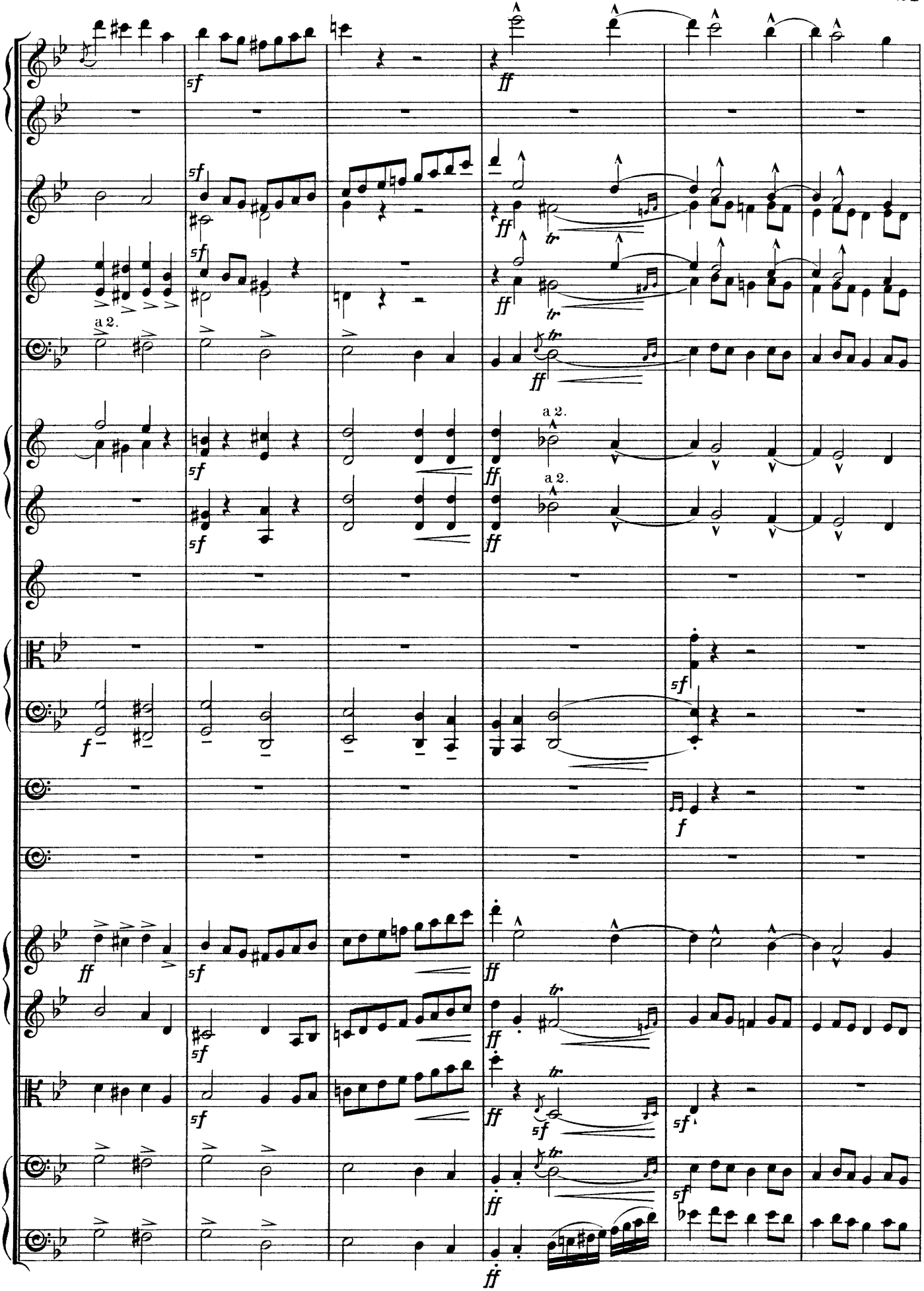
a 2.
a 2.
a 2.

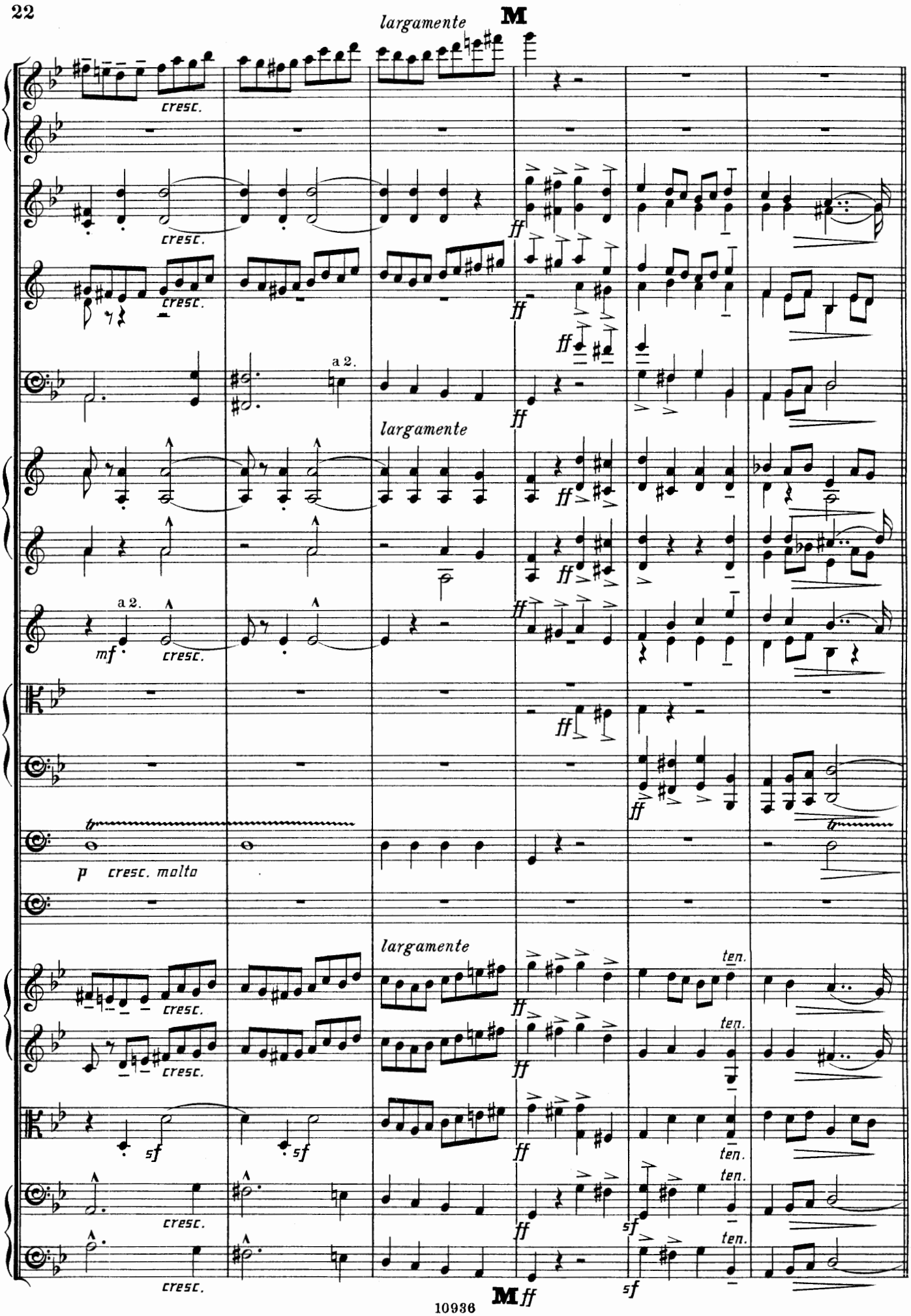
largamente
M
cresc.
ff
a 2.
largamente
mf
cresc.
p cresc. molto
largamente
ten.
sf
M ff

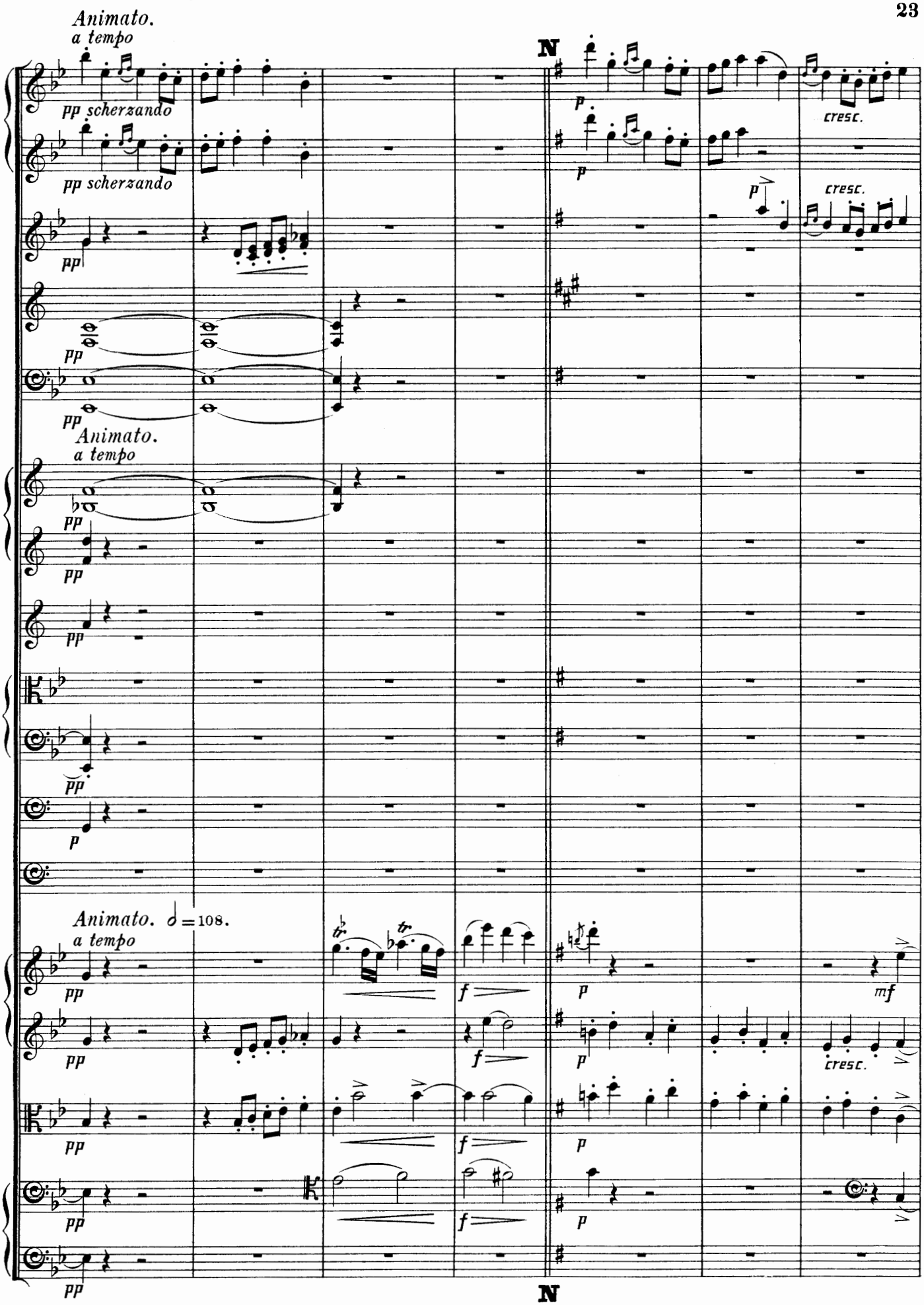
Animato.
a tempo
pp scherzando
pp scherzando
pp
pp
pp
Animato.
a tempo
pp
pp
pp
pp
Animato. 𝅗𝅥=108.
a tempo
pp
pp
pp
pp
N
p
p
cresc.
p
cresc.
p
p
f
f
f
f
p
p
p
p
mf
cresc.
N

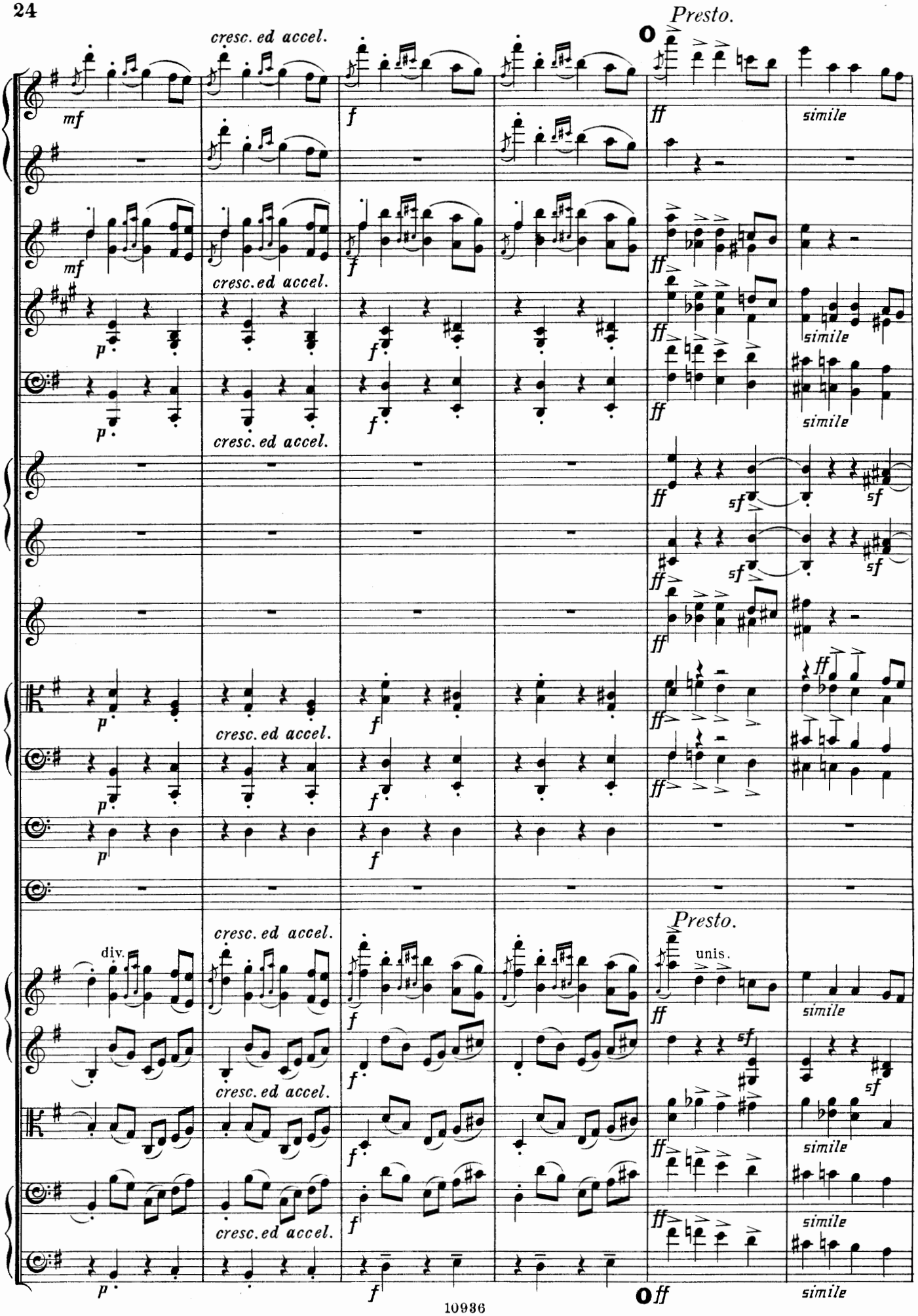
Presto.
cresc. ed accel.
mf
f
ff
simile
sf
div.
unis.
p

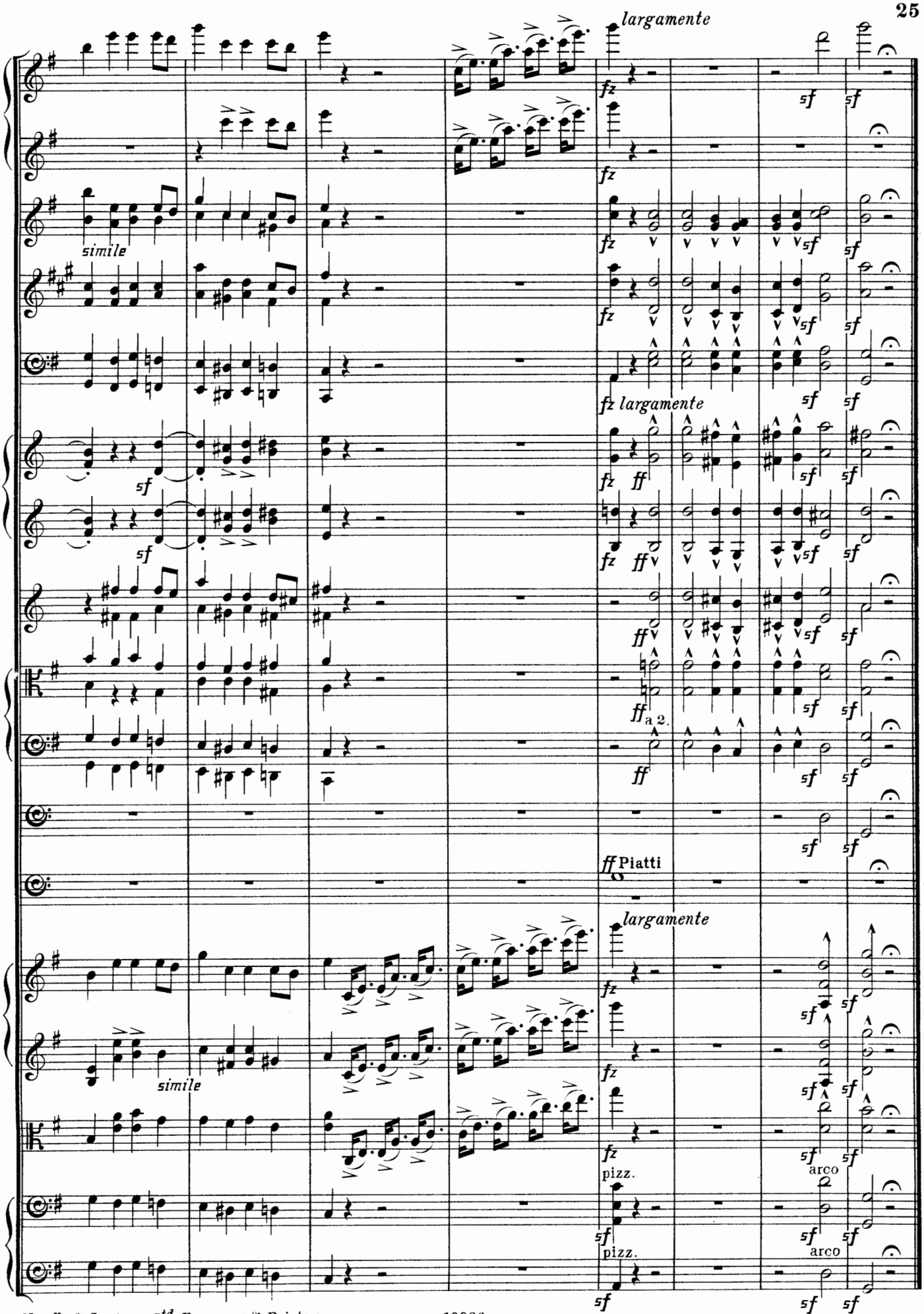
largamente
simile
fz largamente
ff a 2.
ff Piatti
largamente
simile
pizz.
arco
pizz.
arco

Compositions by Edward Elgar.

VOCAL.

ORATORIOS.

s. d.

THE KINGDOM. For Soprano, Contralto, Tenor and Bass Soli, Chorus, and Orchestra. (Op. 51.) (Tonic Sol-fa, Choruses and Words of Solos only, 2s. 6d.) 5 0
Paper Boards, 6s.; cloth, gilt, 7s. 6d. Vocal Parts, 1s 6d. each; Full Score (*in the Press*). String Parts, 25s.; Wind Parts (on hire only). Book of Words, with Analysis by A. J. Jaeger, 1s., or 58s. 4d. net per 100. Words only, 6d., or 33s. 4d. net per 100. An Interpretation of the Libretto by C. V. Gorton, M.A., Rector of Morecambe, 1s. Vocal Score and Vocal Parts with German words (Deutsche Übersetzung von Julius Buths), 5 Mark.

THE APOSTLES. For Soprano, Contralto, Tenor, and Bass Soli, Chorus, and Orchestra. (Op. 49.) (Tonic Sol-fa, Choruses and words of Solos only, 2s. 6d.) 5 0
Paper boards, 6s.; cloth, gilt, 7s. 6d.; Vocal Parts, 1s. 6d. each; Full Score, £5 5s.; String Parts, 23s.; Wind Parts, &c. (on hire only); Book of Words, with Analysis and over 100 Musical examples by A. J. Jaeger, 1s., or 58s. 4d. net per 100. Words only, 6d., or 33s. 4d. net per 100. An Interpretation of the Libretto by C. V. Gorton, M.A., Rector of Morecambe, 1s. Vocal Score with German words (Deutsche Übersetzung von Julius Buths), 8 Mark. Chorstimmen, 2 Mark each. Textbuch, 30 pf. Erläuterung von Max Hehemann, 50 pf.

THE DREAM OF GERONTIUS. For Mezzo-Soprano, Tenor, and Bass Soli, Chorus, and Orchestra. (Op. 38.) (Tonic Sol-fa, Choruses only, 1s. 6d.) 3 6
Paper boards, 4s.; cloth, gilt, 5s.; Vocal Parts, 1s. 6d. each; Full Score, £3 3s.; String Parts, 20s.; Wind Parts, &c. (on hire only). Book of Words, with Analysis and over 70 Musical examples by A. J. Jaeger, 1s., or 50s. net per 100. Words only, 6d., or 25s. net per 100. Vocal Score, with German and English words (Deutsche Ubersetzung von Julius Buths), 6 Mark. Chorstimmen, each 2 Mark. Textbuch, 25 pf. Vocal Score with French words (Traduction française de J. d'Offoël), fr. 7.50. Parties de Chœur, fr. 2.50 each. Livret, fr. —.50.

THE LIGHT OF LIFE ("Lux Christi"). A Short Oratorio. For Soprano, Contralto, Tenor and Baritone Soli, Chorus, and Orchestra. (Op. 29.) 2 6
Tonic Sol-fa, 1s. Full Score, *in the Press*; String Parts, 13s. 6d.; Wind Parts, &c. (on hire only); Words only, 10s. per 100.

CANTATAS.

CARACTACUS. For Soprano, Tenor, Baritone, and Bass Soli, Chorus, and Orchestra. (Op. 35.) 3 6
Paper boards, 4s.; cloth, gilt, 5s.; Vocal Parts, 1s. 6d. each. Full Score £3 3s.; String Parts, 24s.; Wind Parts, &c. (on hire only). Tonic Sol-fa (Choruses and words of Solos only), 1s. Book of Words, with Analysis by Herbert Thompson, 1s., or 50s. net per 100; Words only, 6d., or 25s. net per 100.

KING OLAF. For Soprano, Tenor, and Bass Soli, Chorus, and Orchestra. (Op. 30.) 3 0
Paper Boards, 3s. 6d.; Cloth, gilt, 5s.; Vocal Parts, 1s. 6d. each. Full Score, £3 3s. String Parts, 23s. Wind Parts, &c. (on hire only). Tonic Sol-fa (Choruses only), 1s. 6d. Words only, 6d., or 25s. net per 100. Book of Words, with Analysis by Joseph Bennett, 1s., or 50s. net per 100.

THE BANNER OF ST. GEORGE. For Chorus (Soprano Solo *ad lib.*) and Orchestra. (Op. 33.) 1 6
Full Score, 25s. String Parts, 8s. 6d.; Wind Parts, &c., 19s. 6d.; Tonic Sol-fa, 1s. Words only, 12s. 6d. per 100.

THE BLACK KNIGHT. For Chorus and Orchestra. (Op. 25.) 2 0
Full Score, 31s. 6d.; String Parts, 9s.; Wind Parts, &c. (on hire only). Vocal Parts, 1s. each. Words only, 5s. per 100.

ANTHEMS AND SERVICES.

TE DEUM AND BENEDICTUS IN F. For Chorus (S.A.T.B.), Orchestra, and Organ. (Op. 34.) 1 0
String Parts, 4s. 6d.; Wind Parts, &c., and Full Score, MS.

LIGHT OF THE WORLD ("The Light of Life"). S.A.T.B. 0 3

SEEK HIM THAT MAKETH THE SEVEN STARS ("The Light of Life"). Tenor Solo and Chorus for T.T.B.B. 0 6

DOUBT NOT THY FATHER'S CARE ("The Light of Life"). Duet, S. and C. 0 2

AVE VERUM Op. 2, No. 1). Motet. English and Latin Words. (Tonic Sol-fa, 1d.) 0 2

PART-SONGS AND CHORUSES.

s. d.

THE SNOW. For Female Voices (S.S.C.). With Accompaniments for Two Violins and Pianoforte, or the Accompaniments arranged for Small Orchestra (Score, 5s.; String Parts, 2s. 3d.; Wind Parts, &c., 3s. 9d.). (Op. 26, No. 1) 0 6
(Tonic Sol-fa, 1½d.; Violin Parts, 6d. each.)

FLY, SINGING BIRD. For Female Voices (S.S.C.). With Accompaniments for Two Violins and Pianoforte, or the Accompaniments arranged for Small Orchestra (Score, 5s.; String Parts, 2s. 6d.; Wind Parts, &c., 3s. 3d.). (Op. 26, No. 2) 0 6
(Tonic Sol-fa, 1½d.; Violin Parts, 6d. each.)

AN EVENING SCENE. For S.A.T.B. 0 4
(Tonic Sol-fa, 2d.)

MY LOVE DWELT IN A NORTHERN LAND. For S.A.T.B. (Tonic Sol-fa, 1½d.) 0 3

WEARY WIND OF THE WEST. For S.A.T.B. .. 0 3
(Tonic Sol-fa, 1½d.)

O HAPPY EYES. For S.A.T.B. (Op. 18.) (Tonic Sol-fa, 1d.) 0 1½

SPANISH SERENADE ("Stars of the Summer Night"). For Chorus (S.A.T.B.) and Orchestra (or Pianoforte) 0 3
Full Score, 5s.; String Parts. 1s. 9d.; Wind Parts, &c., 2s. 6d.
(Tonic Sol-fa, 2d.)

THE CHALLENGE OF THOR ("King Olaf"). .. 0 4
(Tonic Sol-fa, 2d.)

THE WRAITH OF ODIN ("King Olaf") 0 4
(Tonic Sol-fa, 2d.)

AS TORRENTS IN SUMMER ("King Olaf") 0 2
(Tonic Sol-fa, 1d.)

AS TORRENTS IN SUMMER ("King Olaf.") Arranged for A.T.B.B. 0 2

A LITTLE BIRD IN THE AIR (Chorus from "King Olaf") 0 6
(Tonic Sol-fa, 3d.)

IT COMES FROM THE MISTY AGES ("Banner of St. George"). (Tonic Sol-fa, 2d.) 0 4

BRITONS, ALERT! ("Caractacus") 0 3

LITANY ("The Dream of Gerontius") 0 2

BE MERCIFUL, BE GRACIOUS, LORD ("The Dream of Gerontius") 0 3

GO FORTH UPON THY JOURNEY ("The Dream of Gerontius") 0 4

PRAISE TO THE HOLIEST IN THE HEIGHT. S.A.S.S.A.A. ("The Dream of Gerontius") 0 4

SOFTLY AND GENTLY, DEARLY RANSOMED SOUL (*Finale* from "The Dream of Gerontius") 0 6

THE SPIRIT OF THE LORD IS UPON ME. (Prologue, from "The Apostles") 0 6

GOD SAVE THE KING. Arranged for Solo, Chorus, Orchestra, and Military Band (*ad lib.*) 0 3
Tonic Sol-fa, 1d.; Full Score, 2s. 6d.; String Parts, 1s. 3d.; Wind Parts, &c., 4s. 3d.; Organ, 6d.

FIVE PART-SONGS FOR MEN'S VOICES. (T.T.B.B.) English and German words. (Op. 45.) 1 6
Vocal Parts (German words only), 2 Mark the Set.
Or separately, in Vocal Score (English words only)—
1. **Yea, cast me from heights of the mountain** 0 3
(Tonic Sol-fa, 2d.)
2. **Whether I find thee.** (Tonic Sol-fa, 1d.) 0 2
3. **After many a dusty mile.** (Tonic Sol-fa, 2d.) .. 0 4
4. **It s oh! to be a wild wind.** (Tonic Sol-fa, 1d.) .. 0 2
5. **Feasting I watch.** (Tonic Sol-fa, 2d.) 0 4

SONGS.

IN MOONLIGHT (arranged from the *Canto popolare* in the Concert-Overture "In the South," Op. 50). In G, F, and E flat 2 0

THE SWORD SONG ("Caractacus"). For Baritone .. 2 0

THE ANGEL'S SONG: "My work is done" ("Gerontius"). For Mezzo-Soprano 1 6

THERE ARE SEVEN THAT PULL THE THREAD ("Grania and Diarmid") 2 0

London: NOVELLO AND COMPANY, Limited.
New York: THE H. W. GRAY CO., Sole Agents for the U.S.A.

Compositions by Edward Elgar.

INSTRUMENTAL.

ORCHESTRA.

INTRODUCTION AND ALLEGRO for Strings (Quartet and Orchestra) (Op. 47). Score, 12s.; Quartet Parts, 4s.; Orchestral Parts, 7s.

IN THE SOUTH ("Alassio"). Concert-Overture (Op. 50).
Full Score, 31s. 6d.; String Parts, 9s.; Wind Parts, &c., 30s. 6d.

VARIATIONS ON AN ORIGINAL THEME (Op. 36).
Full Score, 25s.; String Parts, 10s.; Wind Parts, &c., 22s.
Miniature Score, 5s.

PRELUDE AND ANGEL'S FAREWELL ("Gerontius").
Full Score, 6s.; String Parts, 3s. 6d.; Wind Parts, &c., 13s. 6d.

IMPERIAL MARCH (Op. 32).
Full Score, 3s. 6d.; String Parts, 2s.; Wind Parts, &c., 7s.

MEDITATION ("The Light of Life").
Full Score, 5s.; String Parts, 2s.; Wind Parts, &c., 5s. 6d.

FROISSART (Op. 19). Concert-Overture.
Full Score, 7s. 6d.; String Parts, 4s. 6d.; Wind Parts, &c., 9s.

TRIUMPHAL MARCH ("Caractacus").
Full Score, 6s.; String Parts, 2s. 6d.; Wind Parts, &c., 10s. 6d.

FUNERAL MARCH WITH INCIDENTAL MUSIC ("Grania and Diarmid") (Op. 42).
Full Score, 6s.; String Parts, 2s. 6d.; Wind Parts, &c., 6s. 6d.

SMALL ORCHESTRA.

CANTO POPOLARE (In Moonlight), arranged from the Concert-Overture "In the South" (Op. 50).
Score, 3s.; String Parts, 1s. 9d.; Wind Parts, &c., 3s.

CHANSON DE NUIT (Op. 15, No. 1).
Score, 2s. 6d.; String Parts, 1s. 3d.; Wind Parts, &c., 1s. 6d.

CHANSON DE MATIN (Op. 15, No. 2).
Score, 2s. 6d.; String Parts, 1s. 6d.; Wind Parts, &c., 1s. 6d.

THREE PIECES (Op. 10).
1. **Mazurka.**
Full Score, 5s.; String Parts, 2s. 6d.; Wind Parts, &c., 5s.
2. **Sérénade Mauresque.**
Full Score, 5s.; String Parts, 2s. 6d.; Wind Parts, &c., 4s. 3d.
3. **Contrasts (The Gavotte, A.D. 1700 and 1900).**
Full Score, 5s.; String Parts, 2s. 6d.; Wind Parts, &c., 5s. 3d.

NOTE.—These pieces may be effectively performed by an Orchestra consisting of 1 Flute, 1 Oboe, 1 Clarinet, 1 Bassoon, 2 Horns, 1 Trumpet (Cornet), Drums, and Strings. Any other instrument in the Score may be added with corresponding gain in effect.

INTERMEZZO ("Dorabella" from the Variations, Op 36), for Strings, Wood-wind, and Drums.
Score, 3s.; String Parts, 2s. 3d.; Wood-wind and Drum Parts, 1s. 6d.

ORGAN.

	s.	d.
INTRODUCTION to Part II. of "The Apostles" ..	1	6
CANTO POPOLARE (In Moonlight), arranged from the Concert-Overture "In the South" (Op. 50)	2	0
SOLEMN MARCH ("The Black Knight")	1	0
MEDITATION ("The Light of Life")	1	0
IMPERIAL MARCH (Op. 32)	2	0
TRIUMPHAL MARCH ("Caractacus")	2	0
PRELUDE AND ANGEL'S FAREWELL ("Gerontius")	2	0
FUNERAL MARCH ("Grania and Diarmid"; Op. 42) ..	2	0
CHANSON DE NUIT (Op. 15, No. 1)	2	0
CHANSON DE MATIN (Op. 15, No. 2)	2	0

MILITARY BAND.

	s.	d.
IMPERIAL MARCH (Op. 32)	9	0
CHANSON DE NUIT (Op. 15, No. 1)	3	6
CHANSON DE MATIN (Op. 15, No. 2)	3	6
MAZURKA (Op. 10, No. 1)	5	0
SÉRÉNADE MAURESQUE (Op. 10, No. 2)	5	0
CONTRASTS (The Gavotte, A.D. 1700 and 1900) (Op. 10, No. 3)	5	0
MEDITATION, from "The Light of Life"	5	0

PIANOFORTE SOLO.

IN THE SOUTH ("Alassio"). Concert-Overture (Op. 50)	3	0
CANTO POPOLARE (In Moonlight), arranged from above	2	0
VARIATIONS ON AN ORIGINAL THEME (Op. 36)	3	6
INTERMEZZO ("Dorabella") from the above	2	0
FROISSART (Op. 19). Concert-Overture	2	6
THREE PIECES (Op. 10):—		
1. **Mazurka**	2	0
2. **Sérénade Mauresque**	2	0
3. **Contrasts (The Gavotte, A.D. 1700 and 1900)** ..	2	0
MEDITATION ("The Light of Life")	2	0
IMPERIAL MARCH (Op. 32)	2	0
CHANSON DE NUIT (Op. 15, No. 1)	1	6
CHANSON DE MATIN (Op. 15, No. 2)	1	6
PRELUDE AND ANGEL'S FAREWELL ("Gerontius")	2	0
FUNERAL MARCH ("Grania and Diarmid")	2	0

PIANOFORTE DUET.

IN THE SOUTH ("Alassio"). Concert-Overture (Op. 50).	5	0
VARIATIONS ON AN ORIGINAL THEME (Op. 36).	6	0
INTERMEZZO ("Dorabella") from the above	2	0
INTRODUCTION AND ALLEGRO for Strings (Op. 47).	4	0

VIOLIN AND PIANOFORTE.

CANTO POPOLARE (In Moonlight), arranged from the Concert-Overture "In the South" (Op. 50)	2	0
CHANSON DE NUIT (Op. 15, No. 1)	1	6
CHANSON DE MATIN (Op. 15, No. 2)	2	0
MAZURKA (Op. 10, No. 1)	2	0

VIOLA AND PIANOFORTE.

CANTO POPOLARE (In Moonlight), arranged from the Concert-Overture "In the South" (Op. 50)	2	0
CHANSON DE NUIT (Op. 15, No. 1)	1	6

VIOLONCELLO AND PIANOFORTE.

CANTO POPOLARE (In Moonlight), arranged from the Concert-Overture "In the South" (Op. 50)	2	0
CHANSON DE NUIT (Op. 15, No. 1)	1	6
CHANSON DE MATIN (Op. 15, No. 2)	2	0

CLARINET AND PIANOFORTE.

CANTO POPOLARE (In Moonlight), arranged from the Concert-Overture "In the South" (Op. 50)	2	0

LONDON: NOVELLO AND COMPANY, LIMITED.
NEW YORK: THE H. W. GRAY CO., SOLE AGENTS FOR THE U.S.A.