

QUARTET FOR STRINGS NO.3, OP. 15

VAN DIEREN

QUARTET No. 3

M
782.
99
DIE

N.B.—Throughout the four movements the accidentals apply exclusively to the note which they precede. In every case, whatever appearances may suggest, a note without an accidental is to be read as if preceded by a natural.

ERRATA

Violin II. *p.* 3, 2nd line. 1st note should be D flat.

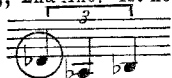

Violin II. *p.* 3, 3rd line. 1st note should be B flat.

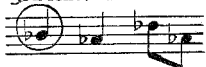

Violin II. *p.* 8, 2nd line, third group:

semi-quavers, *NOT* demi-semi-quavers.

To Frederic Delius

QUARTETTO III

I

Accidentals relate to the single note only.

B. VAN DIEREN
Op. 15.

Adagio (♩ = 84)

Printed in England

Tous droits d'exécution réservés

Copyright in U. S. A. and all countries, 1928, by the Oxford University Press, London.
OXFORD UNIVERSITY PRESS, AMEN HOUSE, WARWICK SQUARE, E. C. 4.

Poco più vivo (♩ = 108)

Andante (♩ = ca 120)

pochino più mosso (♩ = 100)
dolcissimo

2

più sostenuto

rallentando

4 Quasi Tempo I

Presto (♩ = 144)

3

5

4

5

13

14

15

16

Andante (♩ = ca 100)

17

sempre più 18 15

mf
p
mf
p
mf

sempre più mosso - - quasi Allegro - - più

f

Allegro

f
ff
ff

19 Ritardare il tempo al

ff

 Measures 17-19: The music continues with various dynamics and phrasing.

 Measures 26-27: The music features complex rhythmic patterns and dynamics.

23

accelerando poco a poco al

Tempo I

24

25

un poco accelerando

Presto $\text{♩} = \text{♩}$ d. Tempo preced.

29

Meno mosso

30

31

32

33

26 Tranquillo

36

37

41

p *molto leggiero* *p*
f *mp* *molto leggiero* *p*

p *mp* *f* *pizz. f*

pizz. f *arco f* *sfz* *f* *mf* *p*
pizz. ff *arco f*
arco mf *f* *pizz. ff* *più mosso*

Presto

42

mf *f* *ff* *p*
p *mf* *f* *mf* *ff*
mf *ff*
Presto *arco mf*

II

ACCIDENTALS APPLY TO EACH BAR

Adagio (non troppo lento; piuttosto andante ma molto sostenuto)

(♩ = ca 44)

VIOLIN I

VIOLIN II

VIOLA

VIOLONCELLO

tranquillo

molto ritenuto

a tempo

ten. assai

ten.

ten.

ten.

I

stringendo

calmando

atempo

2

poco più vivo

atempo

3

6

tranquillo assai

pp mp pp pp pp sempre pp sempre pp

4

p cres cen pp p

mp poco a poco mf mf

5

stringendo

p mf string. string.

calmando a tempo

mp *p* *mf* *pp*

6

p *mf* *p* *mf* *p*

sul D.....

mf *mf* *pp*

7

ritardando assai tranquillo

sul D.....

mf *mf* *pp* *pp*

rit. assai tranq.

rit.

rit.

assai tranquillo

(Andantino)quasi adagio

ritardando

mf = *mp*

string. *f* *p* ritard.

string. riten. *f* *p* assai

ff *mp* *p* *f* *p* ritard.

(*f*) *mp* = *p* rit. *f* = *p* rit.

9

Più Allegro.

A tempo (meno andante)

assai più rit. *p* = *mf* = *f* = *p* quasi *f* = *p*

riten. più > *p* = *f* *mf* *p* quasi *f* = *p*

assai > *p* *f* = *mf* *p* quasi *f* = *p*

> *p* = *mf* = *f* = *p* *f* = *p*

mf sempre più mosso *f*

mf sempre più mosso *ff*

mf sempre più mosso *ff*

p *mf* sempre più mosso *ff*

10

calando

molto Adagio

a tempo

f calando *mp*

f calando *molto Adagio* *a tempo* *mp*

f calando *molto Adagio* *pp* *a tempo* *mp*

f calando *molto Adagio* *pp* *a tempo* *mp*

3rd movement

Note to the players:

1st Theme of the Menuet: 

chief counter theme: 

Where this counter theme becomes chief subject the tempo slows down to *c/a* M. M. ♩ = 96. Where the 1st theme appears most prominently the tempo generally is M. M. ♩ = *c/a* 108.

The organic relation of the counter theme to one of the slow movement which frequently appears in reminiscent passages like

reveals the motive for this changing tempo. Examination of the two movements will show that they are two structures on one foundation. An instance may be supplied by the following comparison of two themes.

(It may be pointed out in passing that a similar relationship will be easily discovered to exist between the first and fourth movements.)

The middle section of the third movement with the rapid figuration accompanying the menuetto theme presents so to speak the apotheosis of this tendency to retard the tempo that of a slow movement, while the accelerated quick theme developed into a prestissimo at the end restores the formal balance.

The duration of the  in this middle section is approximately equal to that of the  of the triplets in the last; only, the beat is slow in the former, fast in the latter. This is the point that supplies the practical justification of these analytic observations.

The gradual slowing down of the tempo towards the middle will appear more logical and therefore easier of performance for the players if this aspect of the construction is revealed to them.

The notation of the theme:

III

Tempo di Minuetto

(♩ = 108)

VOLIN I

VOLIN II

VIOLA

VIOLONCELLO

meno mosso
leggero

Poco meno mosso (♩ = 96)

p — mf

* Where this Theme is prominent, slow down to ♩ = 96

1

mf *f* *p* *pp*

a tempo primo

a tempo primo

p *p* *f* *mf*

f *mf*

2

f *mf* *mf* *mf*

più legato

a tempo

pp
p dolce
p a tempo
p

pp
pp
f
f
pp
pp

5

p dolce
mf
p
mf
p
p

mf
f
mf
f
f

6 accel. rit. a tempo

sempre *f* *f* *mf* *p*

7

f *mf* *ff*

quasi *f*

f *mf* *p* *mp*

8

p *f* *mf*

p *f* *mf*

p *f* *mf*

p *ff* *mf*

meno mosso tempo

mp

meno mosso tempo

9

p

p *mf*

10

pp *mf*

stringendo a tempo ten. ten.

p *mf* *f* *p* subito *p* subito *ten. ten.* *p* subito

11

rallentando

cres - cen - do

p *quasi f* *p sub.* *più sostenuto* *CHIARO!* *p sub.* *quasi f* *p sub.* *più sostenuto*

12

f *f* *f* *f*

rallentando un pochino

rallentando un pochino

sempre *f*

ff *ff* *f* *f*

ancora meno mosso

mf *p* *p* *p* *mf*

rall. poco a poco

dim - in - u - en -

dim - in - u - en -

dim - in - u - en -

dim - in - u - en -

f *f* *f* *f*

(rall.) - - - - - (♩ = ca 84)

do

do

do

do

leggiero

p

mp
p
16
pizz.
mf
arco
p
17
p

Tempo I

19

sempre più vivo

20

accelerando

Presto (♩ = 84-96)

23

24

25

IV

Allegrissimo

VIOLIN I

VIOLIN II

VIOLA

VIOLONCELLO

4

5

meno mosso

a punta d'arco

a punta d'arco sempre *p*

sempre piano e leggiero

f 3 con molto suono

sempre *p* e leggiero a punta d'arco

12

13

f *p* dolce

p

f *p*

14

15

16

19

20

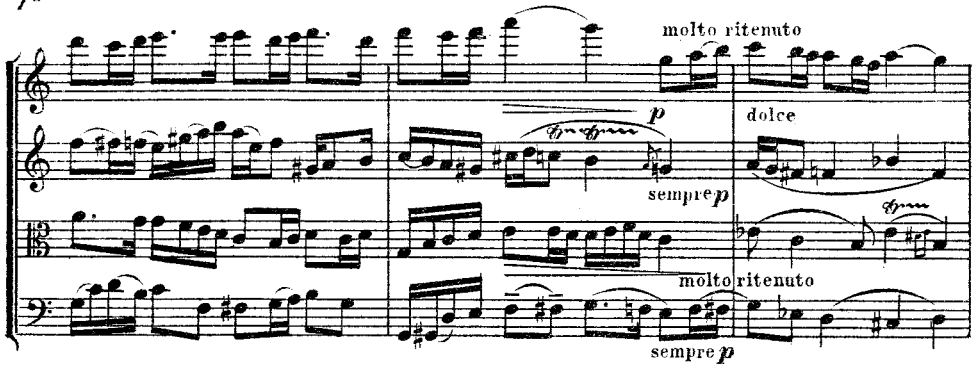

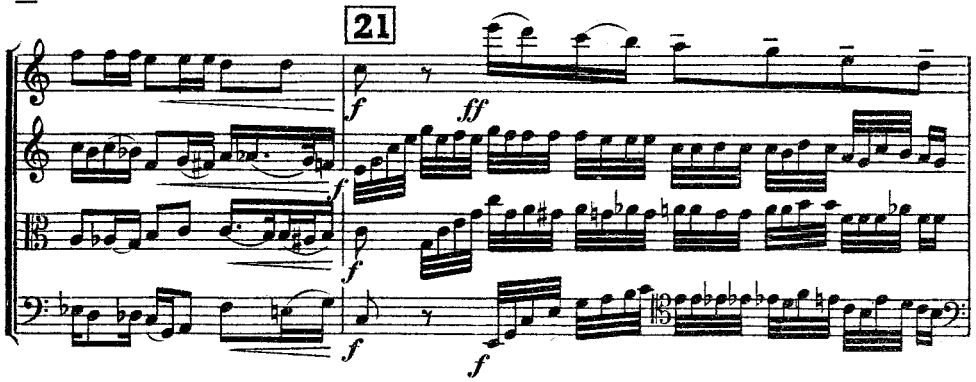

24

25

26

27

quasi *f* *f* *ff*
mp
mf *f* *mf*
mp *mf* *f*

mf quasi *f* *ff* *f*
quasi *f* *ff* *f*
mf *ff* *fff* *f*
mf quasi *f* *ff* *f*

Allargando meno presto sin al fine

mf *p* *f* *sfz* *sfz* *sfz* *f*
mf *p* *f* *sfz* *sfz* *sfz* *f*
mf *p* *f* *sfz* *sfz* *sfz* *f*
mf *p* *f* *sfz* *sfz* *sfz* *f*

mf *p* *f* meno presto sin al fine *f* *f*

Allargando

ff *ff* *sfz* *ff* *sfz* *ff* *mf* *sfz*
ff *ff* *sfz* *ff* *sfz* *ff* *mf* *sfz*
sfz *sfz* *sfz* *f* *ff* *ff* *mf* *sfz*
sfz *sfz* *sfz* *f* *ff* *ff* *mf* *sfz*

M
782.
99
DIE

VAN DIEREN

QUARTET FOR STRINGS NO.3, OP. 15