

*SÉRÉNADE*

POUR

LE VIOLON

*Avec l'accompagnement de Piano*

PAR

J. DANBÉ

Op. 15

Pr. 6<sup>fr</sup>

P A R I S

ALPHONSE LEDUC éditeur, 3 Rue de Grammont.

*Propriété pour tous pays.*

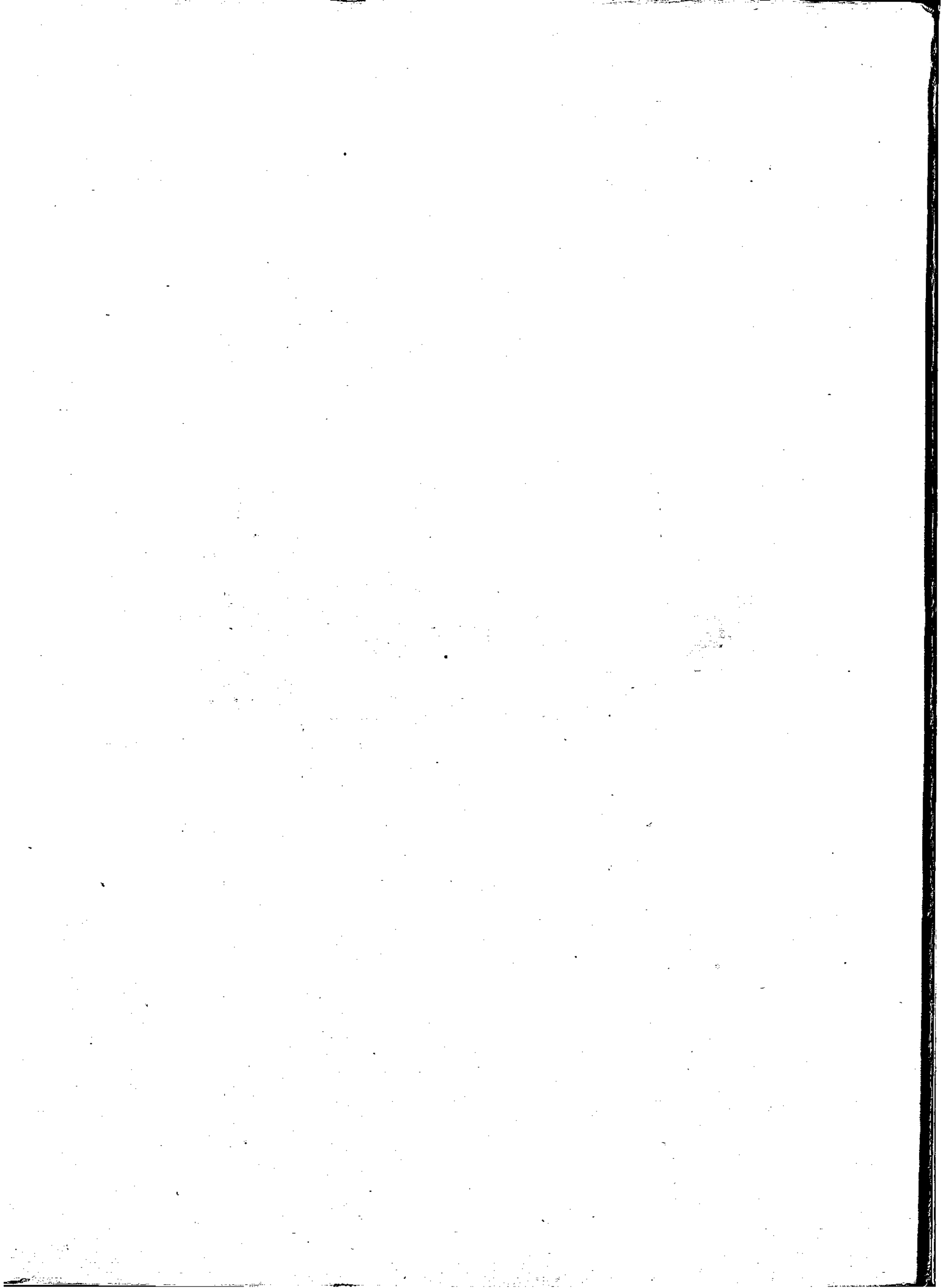

MP 330

R.

*SÉRÉNADE*

pour

LE VIOLON

*Avec Accompagnement de Piano*

PAR

J. DANBÉ

Op. 13

Pr. 6<sup>fr</sup>

P A R I S

ALPHONSE LEDUC éditeur, 3, Rue de Grammont.

*Propriété pour tous Pays.*

*A. Leduc*

MP  
3322

# SÉRÉNADE

1

**Pour Violon**  
avec accompagnement de Piano  
**Op: 14.**

**J. DANBÉ**

Membre de la Société des Concerts  
du Conservatoire de Musique.

*Andante.*

**PIANO.**

*ppp*

*dim*

*rall*

**SOLO.**

*p*

*pp*

pp *suivez.* mf

*suivez.*

pp 3<sup>e</sup> Corde mf

pp

pp 3<sup>e</sup> Corde

pp

sostenuto.

*suivez.* *tr* *tr* *gravemente mf* 3<sup>e</sup> Corde.

*suivez.* *mf*

pp

ppp

All<sup>o</sup> agitato.

All<sup>o</sup> agitato.

cre -

cresc -

2<sup>a</sup> Corde

appassionato.

scen - do.

f

cen - do.

3<sup>e</sup> Corde

*poco rall.* - - - *ppp* *semplice.*

*poco rall.* - - - *aussi piano que possible.*

*cre* - - - *scen* - - - *do* *f* *sostenuto.*

*cre* - - - *scen* - - - *do* *f* *sostenuto.*

*ff* *con furia.*

*ff*

3<sup>e</sup> Corde

*ppp*

*a tempo.*

*ppp* *suvez.*

*a tempo.*

*pp*

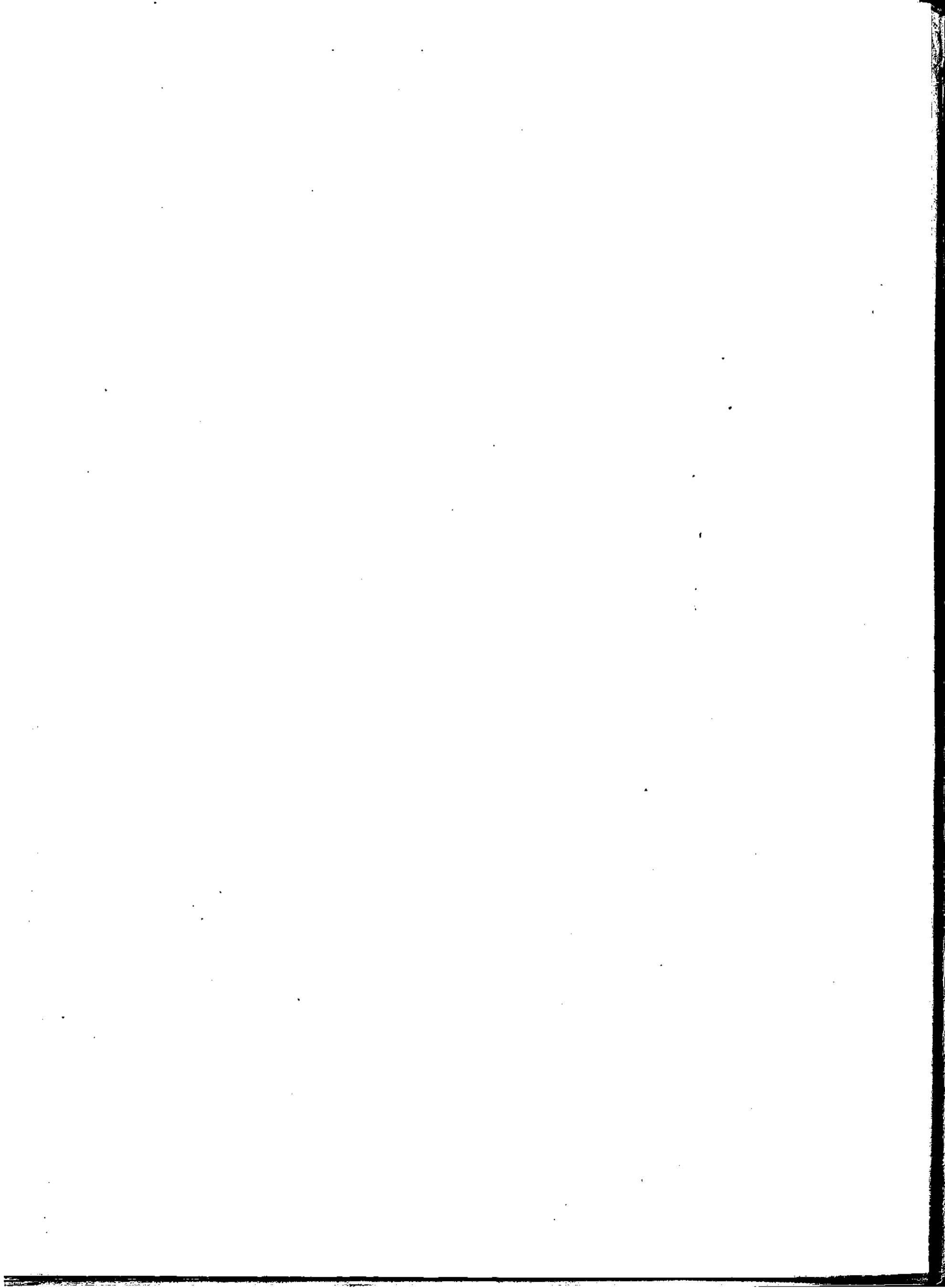

Per. def. 181 delle cose

# SÉRÉNADE

Pour Violon

avec accompagnement de Piano

Op: 14.

J. DANBÉ

Membre de la Société des Concerts.  
du Conservatoire de Musique.

VIOLON. *Andante.* *Solo:*

*p*

*pp* *suivez.*

*mf* *pp* 3<sup>e</sup> Corde *mf*

*pp* 3<sup>e</sup> Corde

*sostenuto.* *gravemente mf* 3<sup>e</sup> Corde *pp*

*All<sup>o</sup> agitato.*

VIOLON.

2<sup>e</sup> Corde  
*appassionato*  
cre - scen - do.

3<sup>e</sup> Corde  
*f* poco rall. *ppp* semplice.

cre

scen - do *f* sostenuto. *ff* con furia.

3<sup>e</sup> Corde. *pp* *ppp* *suvez.* a tempo.

*f*

2<sup>e</sup> Corde.  
*dim.* *suvez.* *ppp*

3<sup>e</sup> Corde.  
*pp*

*morendo.*