

# OPUS - 327

## LA PRISE D'ALGER

### PIEZA HEROICA

TRANSCRIPCIÓN: LUIS ALVAREZ

FERNANDO CARULLI

(1770 - 1841)

#### INTRODUCCIÓN

**LARGO MAESTOSO**

♩ = 70

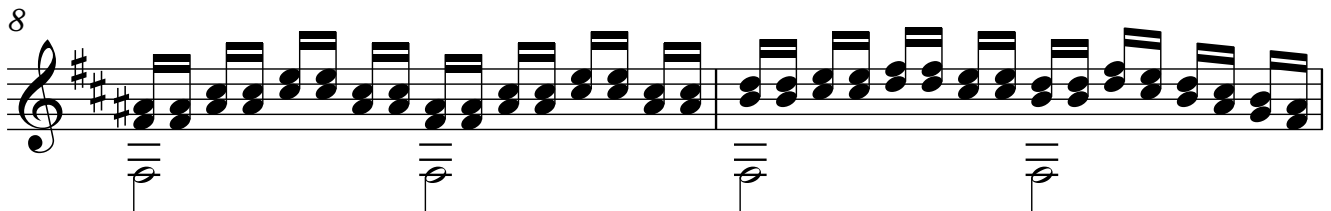
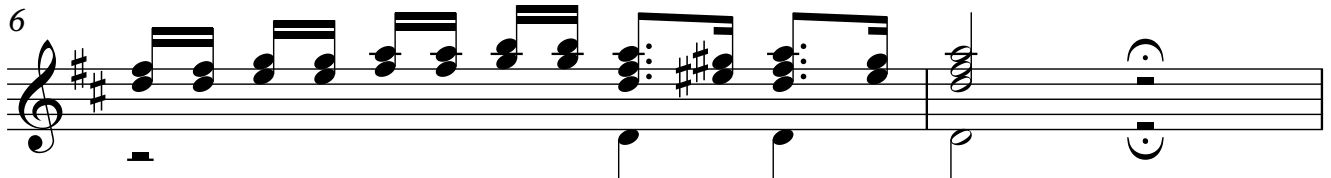
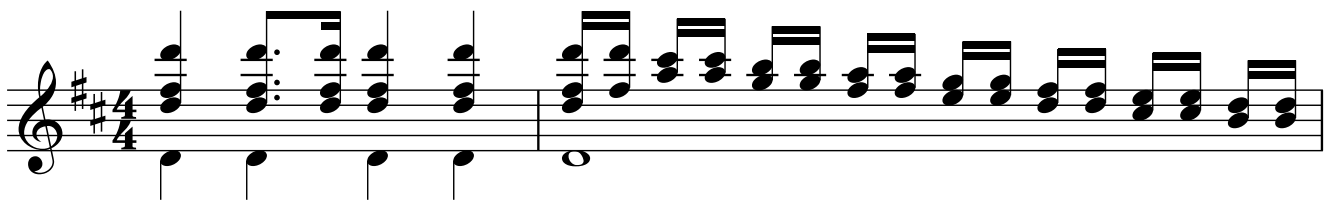

2  
10

12

14

16

18

20

22

rall.

# depart de léscadre de Toulon

♩ = 70

24

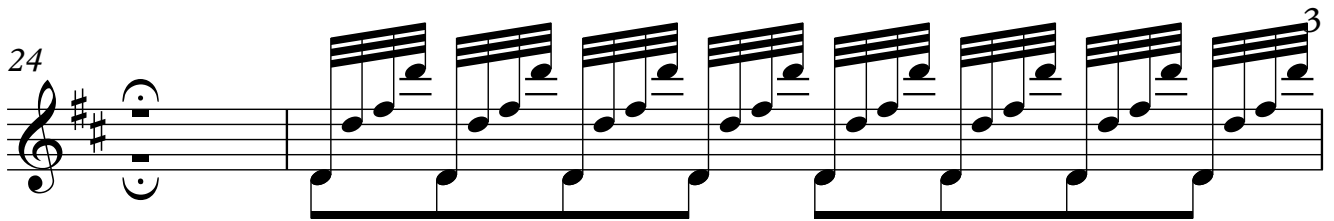

26

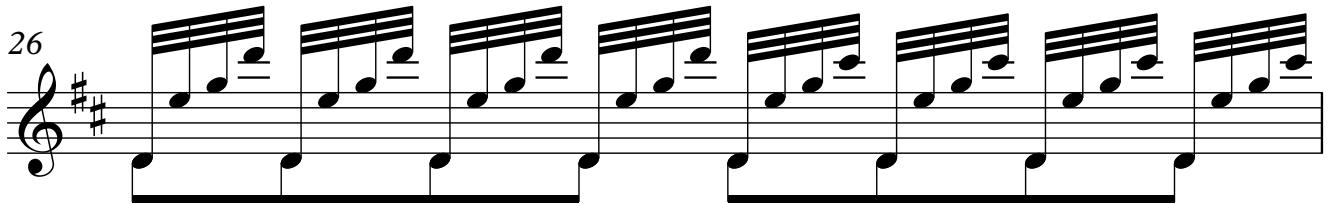

27

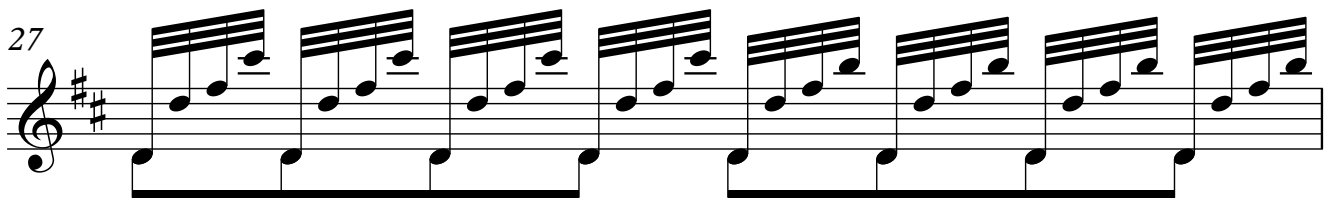

28

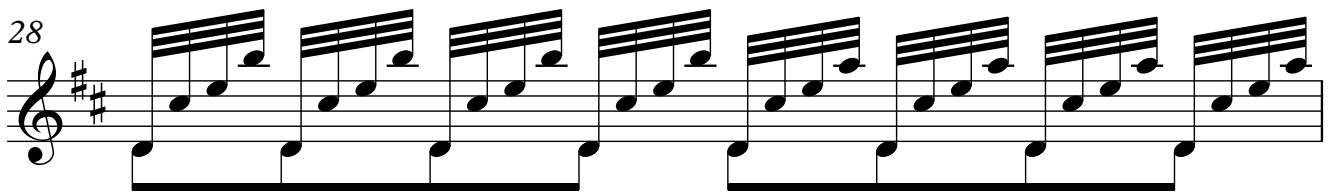

29

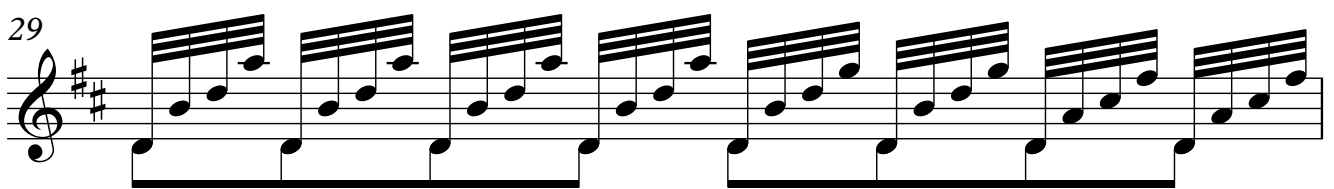

30

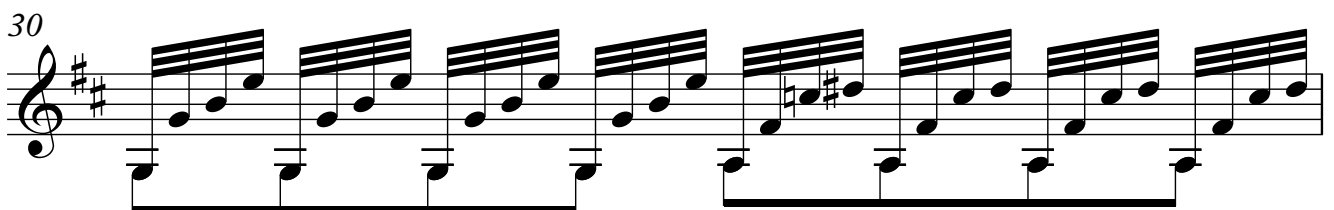

31

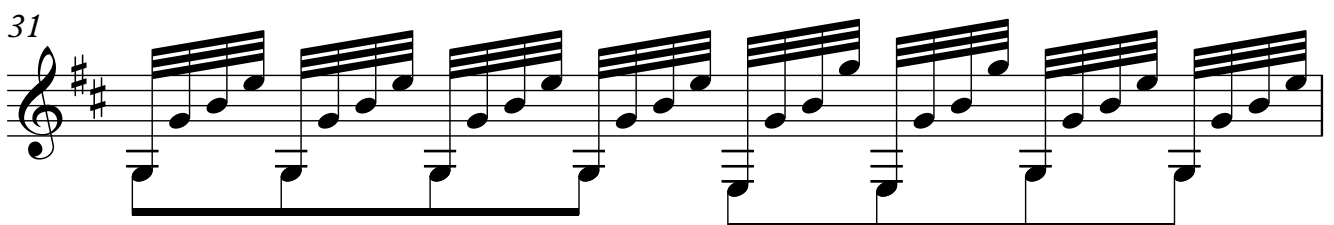

4

32

33

34

36

38

40

42

44

46

**le temps s'obscurcit**

48

**la tempete**

50

52

54

56

6  
58

60

62

64

66

68

**le beau temps reparait**

70

72

74

**arrivée de l'escadre à Alger**

76

78

80

82

83

# ANDANTE MOSSO

## 8 débarquement des troupes

♩ = 80

86

88

90

92

94

96

98

100

102

$\text{♩} = 120$

### ALEGRO MODERATO

105

107

109

111

### CANON

113

10

115

117

119

121

123

125

127

129

131

133

135

137

139

141

# MARCIAL

12

♩ = 100

143

145

147

149

151

153

155

157

159

161

163

**ALEGRO**

♩ = 160

165

169

173

177

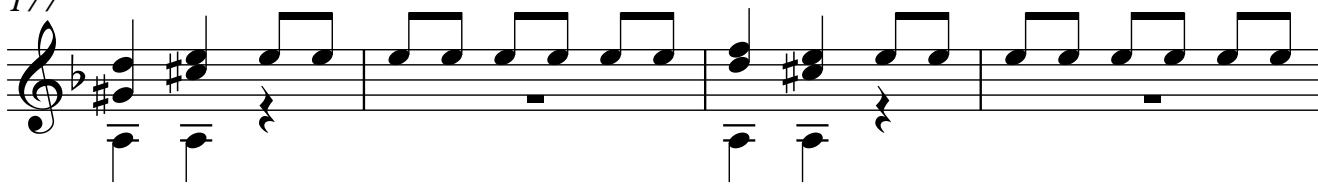

181

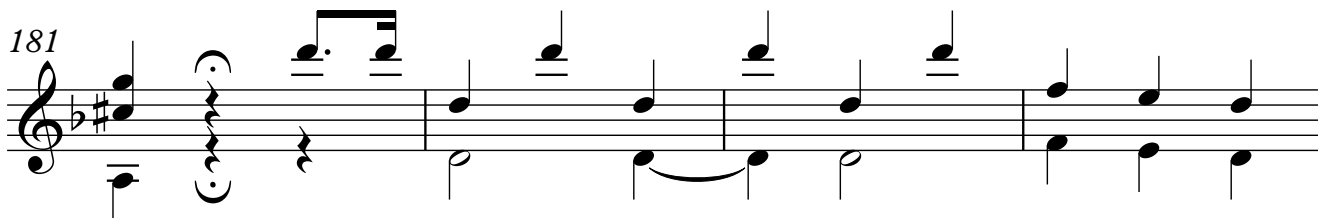

185

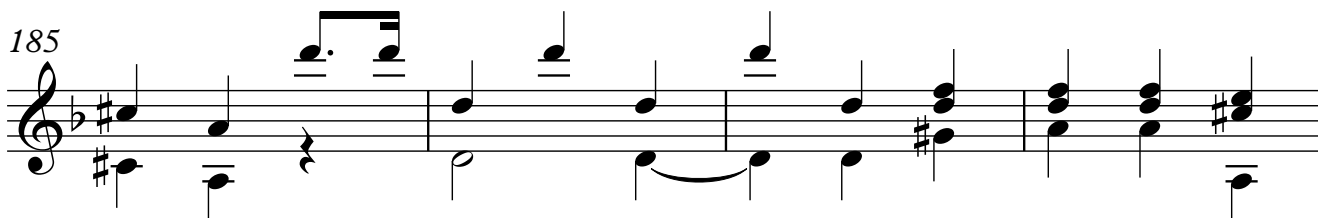

189

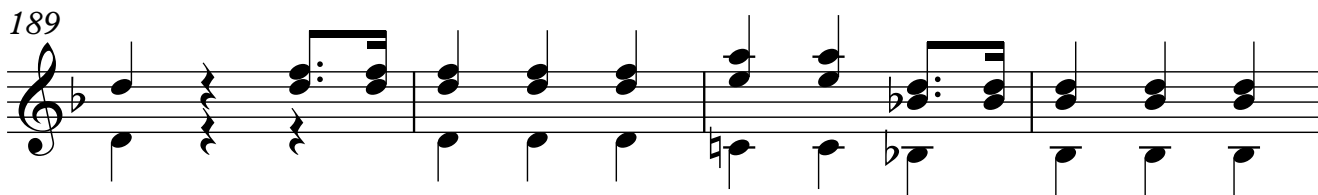

193

197

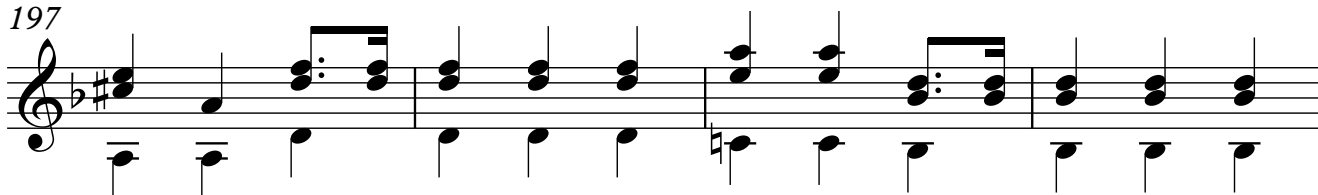

201

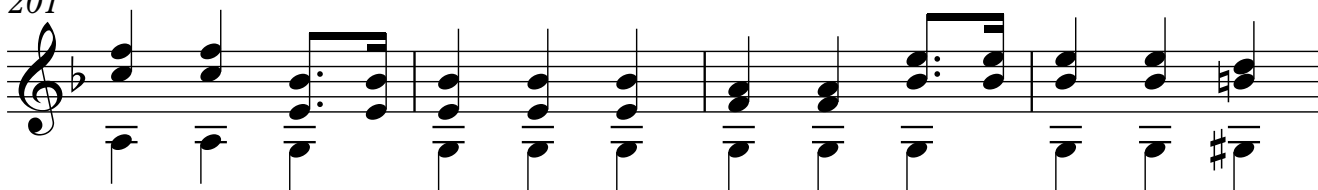

205

209

213

**ALEGRETO GRACIOSO**

♩ = 120

**rejouissance des Francais**

218

221

224

227

230

233

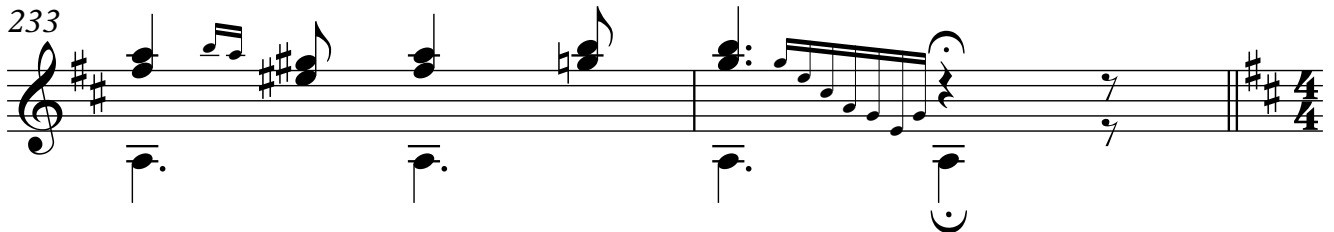

**Marciale. chant francais vive le roi vive la France**

235

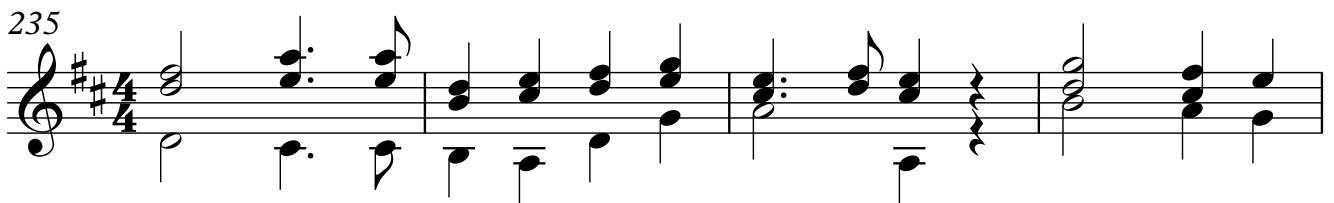

239

242

245

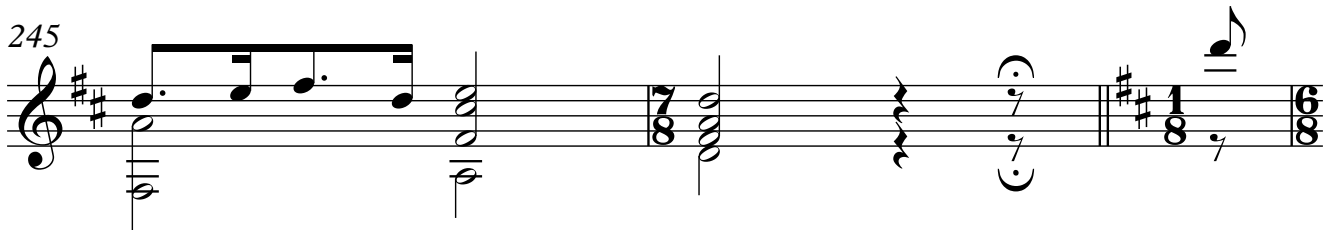

248

251

254

257

260

263

266

269

272

275

278

281

284

287

290

293

296

299

302

305

308

311

20

314

317

320

323

326

329

332

335

338

341

344

347

350

353