OPUS - 114

24 preludios

Número - 19

TRANSCRIPCIÓN: LUIS ALVAREZ

FERNANDO CARULLI
(1770-1841)

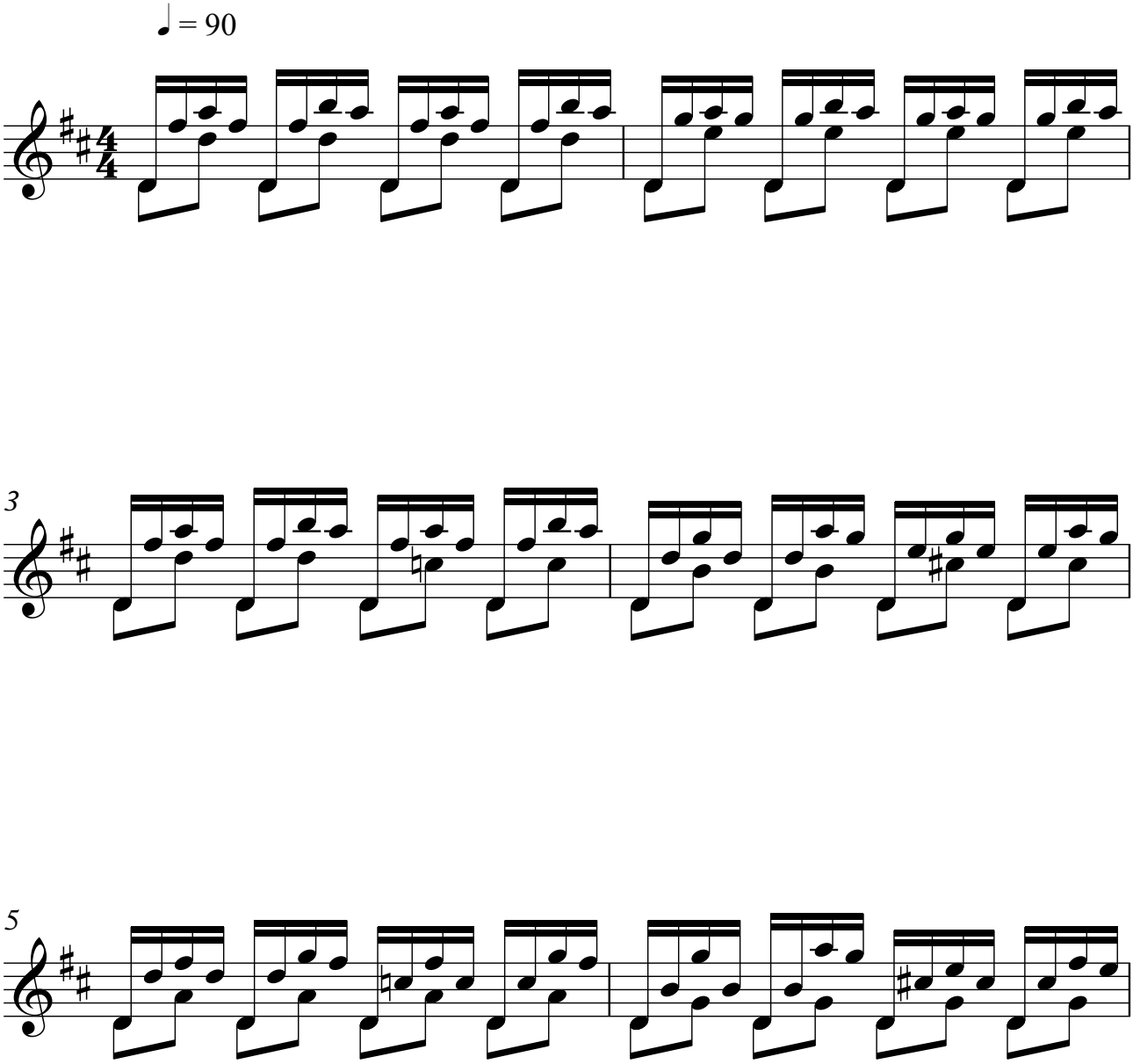

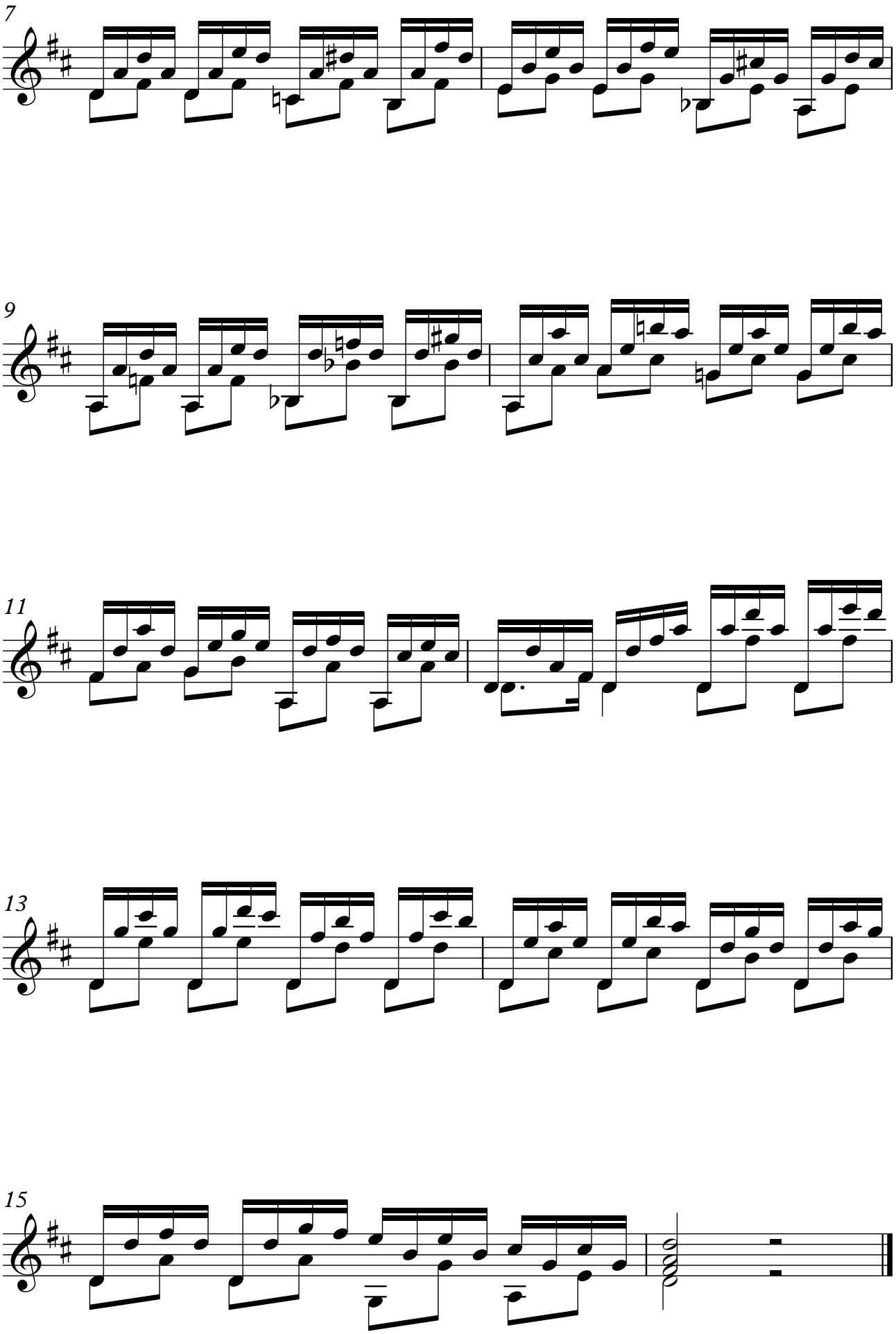
7
9
11
13
15