Pequena Valsa

(em Do maior)

1995
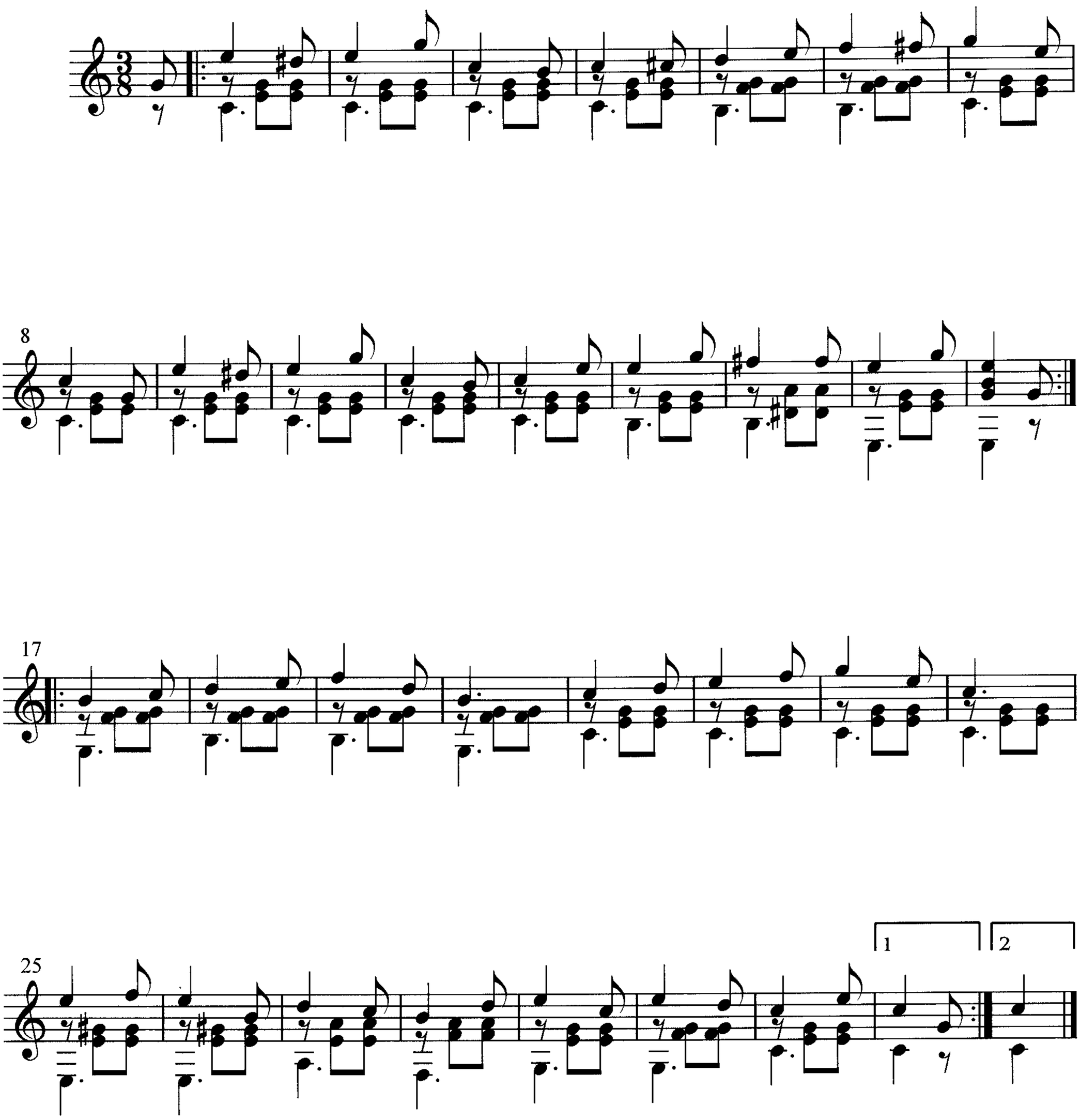
Antonio Cano